



METROPOLITAN
C O U N C I L

SOUTHWEST
Green Line LRT Extension

CIVIL WEST CONSTRUCTION

VOLUME 10

TRAFFIC / LIGHTING

[illegible]

WARNING: THIS RECORD MAY CONTAIN SENSITIVE SECURITY INFORMATION THAT IS CONTROLLED UNDER 49 CFR PARTS 15 AND 1520. NO PART OF THIS RECORD MAY BE DISCLOSED TO PERSONS WITHOUT A "NEED TO KNOW", AS DEFINED IN 49 CFR PARTS 15 AND 1520, EXCEPT WITH THE WRITTEN PERMISSION OF THE ADMINISTRATOR OF THE TRANSPORTATION SECURITY ADMINISTRATION OR THE SECRETARY OF TRANSPORTATION. UNAUTHORIZED RELEASE MAY RESULT IN CIVIL PENALTY OR OTHER ACTION. FOR U.S. GOVERNMENT AGENCIES, PUBLIC DISCLOSURE IS GOVERNED BY 5 U.S.C. 552 AND 49 CFR PARTS 15 AND 1520.

60% SUBMISSION
DATE : 09/28/15

AECOM

CIVIL WEST							CIVIL WEST							CIVIL WEST									
SHT #	SHEET NAME		SHEET DESCRIPTION		STATION	STATION	REV	SHT #	SHEET NAME		SHEET DESCRIPTION		STATION	STATION	REV	SHT #	SHEET NAME		SHEET DESCRIPTION		STATION	STATION	REV
VOLUME 10 - TRAFFIC / LIGHTING																							
1	W0-TFC-CVR-001		COVER SHEET					71	W2-TFC-SIGN-STRP-001-010		RED CIRCLE DRIVE SIGNING AND STRIPING		202+93	208+50		120	W1-TFC-SIG-001-07C		SYSTEM "M" - CSAH 61 (FLYING CL DR) AT EDEN RD/LEONA RD EQUIPMENT SCHEDULE				
2	W0-TFC-IDX-001		VOLUME INDEX OF PLAN SHEETS					72	W2-TFC-SIGN-STRP-001-011		RED CIRCLE DRIVE SIGNING AND STRIPING		208+50	213+00		121	W1-TFC-SIG-001-07D		SYSTEM "M" - CSAH 61 (FLYING CL DR) AT EDEN RD/LEONA RD MAST ARM SIGNING				
3	W0-GEN-KEY-001		GENERAL KEY MAP					73	W2-TFC-SIGN-STRP-001-012		YELLOW CIRCLE DRIVE SIGNING AND STRIPING		280+00	286+00			W1-TFC-SIG-001-07D		SYSTEM "M" - CSAH 61 (FLYING CL DR) AT EDEN RD/LEONA RD MAST ARM SIGNING				
4	W0-GEN-NTS-001		GENERAL LEGEND AND ABBREVIATIONS SHEET 1					74	W2-TFC-SIGN-STRP-001-013		YELLOW CIRCLE DRIVE TO RED CIRCLE DRIVE SIGNING AND STRIPING		221+00	227+50			W1-TFC-SIG-002-07		SYSTEM "M" - CSAH 61 (FLYING CL DR) AT EDEN RD/LEONA RD FOR INFORMATION ONLY				
5	W0-GEN-NTS-002		GENERAL LEGEND AND ABBREVIATIONS SHEET 2					75	W2-TFC-SIGN-STRP-001-014		YELLOW CIRCLE DRIVE TO RED CIRCLE DRIVE SIGNING AND STRIPING		227+50	233+00		122	W1-TFC-SIG-002-07		SYSTEM "M" - CSAH 61 (FLYING CL DR) AT EDEN RD/LEONA RD FOR INFORMATION ONLY				
6	NOT USED							76	W2-TFC-SIGN-STRP-001-015		BREN ROAD EAST SIGNING AND STRIPING		1012+50	1021+00			W1-TFC-SIG-001-08		SYSTEM "N" - CSAH 61 (FLYING CL DR) AT I-494 S RAMP/TECH DR INTERSECTION LAYOUT				
7	W0-TFC-SIGN-STRP-DTL-001M		MNDOT NOTES AND LEGEND					77	W2-TFC-SIGN-STRP-001-016		BREN ROAD EAST TO RED CIRCLE DRIVE SIGNING AND STRIPING		270+67	271+87			W1-TFC-SIG-001-08B		SYSTEM "N" - CSAH 61 (FLYING CL DR) AT I-494 S RAMP/TECH DR INTERSECTION NOTES AND MATCHLINES				
8	W0-TFC-SIGN-STRP-DTL-002H		HENNEPIN COUNTY NOTES SHEET 1					78	W3-TFC-SIGN-STRP-001-001		BREN RD EAST SIGNING AND STRIPING		998+00	1003+00		123	W1-TFC-SIG-001-08B		SYSTEM "N" - CSAH 61 (FLYING CL DR) AT I-494 S RAMP/TECH DR INTERSECTION NOTES AND MATCHLINES				
9	W0-TFC-SIGN-STRP-DTL-003H		HENNEPIN COUNTY NOTES SHEET 2					79	W3-TFC-SIGN-STRP-001-002		BREN RD EAST SIGNING AND STRIPING		1003+00	1009+00			W1-TFC-SIG-001-08C		SYSTEM "N" - CSAH 61 (FLYING CL DR) AT I-494 S RAMP/TECH DR MATCHLINE LAYOUT				
10	W0-TFC-SIGN-STRP-DTL-004M		MNDOT DETAIL SHEET 1					80	W3-TFC-SIGN-STRP-001-003		BREN ROAD WEST SIGNING AND STRIPING		49+00	55+00			W1-TFC-SIG-001-08C		SYSTEM "N" - CSAH 61 (FLYING CL DR) AT I-494 S RAMP/TECH DR MATCHLINE LAYOUT				
11	W0-TFC-SIGN-STRP-DTL-005M		MNDOT DETAIL SHEET 2					81	W3-TFC-SIGN-STRP-001-004		BREN ROAD WEST SIGNING AND STRIPING		55+00	58+49		124	W1-TFC-SIG-001-08C		SYSTEM "N" - CSAH 61 (FLYING CL DR) AT I-494 S RAMP/TECH DR MATCHLINE LAYOUT				
12	W0-TFC-SIGN-STRP-DTL-006M		MNDOT DETAIL SHEET 3					82	W3-TFC-SIGN-STRP-001-005		FELTL ROAD SIGNING AND STRIPING		21+00	26+00			W1-TFC-SIG-001-08D		SYSTEM "N" - CSAH 61 (FLYING CL DR) AT I-494 S RAMP/TECH DR MAST ARM SIGNING				
13	W0-TFC-SIGN-STRP-DTL-007M		MNDOT DETAIL SHEET 4					83	W3-TFC-SIGN-STRP-001-006		SMETANA ROAD SIGNING AND STRIPING		52+50	59+50			W1-TFC-SIG-001-08D		SYSTEM "N" - CSAH 61 (FLYING CL DR) AT I-494 S RAMP/TECH DR MAST ARM SIGNING				
14	W0-TFC-SIGN-STRP-DTL-008M		MNDOT DETAIL SHEET 5					84	W3-TFC-SIGN-STRP-001-007		K-METANA ROAD SIGNING AND STRIPING		59+50	66+50		125	W1-TFC-SIG-001-08D		SYSTEM "N" - CSAH 61 (FLYING CL DR) AT I-494 S RAMP/TECH DR MAST ARM SIGNING				
15	W0-TFC-SIGN-STRP-DTL-009M		MNDOT DETAIL SHEET 6					85	W3-TFC-SIGN-STRP-001-008		S-TETL DRIVE SIGNING AND STRIPING		5+13	8+29			W1-TFC-SIG-002-08		SYSTEM "N" - CSAH 61 (FLYING CL DR) AT I-494 S RAMP/TECH DR FOR INFORMATION ONLY				
16	W0-TFC-SIGN-STRP-DTL-010M		MNDOT DETAIL SHEET 7					86	W3-TFC-SIGN-STRP-001-009		5TH STREET SOUTH SIGNING AND STRIPING		0+00	5+50			W1-TFC-SIG-002-08		SYSTEM "N" - CSAH 61 (FLYING CL DR) AT I-494 S RAMP/TECH DR FOR INFORMATION ONLY				
17	W0-TFC-SIGN-STRP-DTL-011M		MNDOT DETAIL SHEET 8					87	W3-TFC-SIGN-STRP-001-010		17TH AVENUE SOUTH SIGNING AND STRIPING		8+00	15+00		126	W1-TFC-SIG-001-09		SYSTEM "O" - CSAH 61 (FLYING CLOUD DR) AT VIKING DR INTERSECTION LAYOUT				
18	W0-TFC-SIGN-STRP-DTL-012M		MNDOT DETAIL SHEET 9					88	W3-TFC-SIGN-STRP-001-011		17TH AVENUE SOUTH SIGNING AND STRIPING		15+00	18+78			W1-TFC-SIG-001-09		SYSTEM "O" - CSAH 61 (FLYING CLOUD DR) AT VIKING DR INTERSECTION LAYOUT				
19	W0-TFC-SIGN-STRP-DTL-013M		MNDOT DETAIL SHEET 10					89	W3-TFC-SIGN-STRP-001-013		17TH AVENUE SOUTH SIGNING AND STRIPING						W1-TFC-SIG-001-09B		SYSTEM "O" - CSAH 61 (FLYING CLOUD DR) AT VIKING DR MATCHLINE LAYOUT				
20	W0-TFC-SIGN-STRP-DTL-014M		MNDOT DETAIL SHEET 11					90	W3-TFC-SIGN-STRP-001-012		EXCELSIOR BOULEVARD SIGNING AND STRIPING		301+50	308+50		127	W1-TFC-SIG-001-09B		SYSTEM "O" - CSAH 61 (FLYING CLOUD DR) AT VIKING DR MATCHLINE LAYOUT				
21	W0-TFC-SIGN-STRP-DTL-015M		MNDOT DETAIL SHEET 12					91	W0-TFC-SIG-DTL-01		MNDOT LEGEND AND ABBREVIATIONS						W1-TFC-SIG-001-09C		SYSTEM "O" - CSAH 61 (FLYING CLOUD DR) AT VIKING DR EQUIPMENT SCHEDULE				
22	W0-TFC-SIGN-STRP-DTL-016M		MNDOT DETAIL SHEET 13					92	W0-TFC-SIG-DTL-02		MNDOT DETAIL SHEET 1						W1-TFC-SIG-001-09C		SYSTEM "O" - CSAH 61 (FLYING CLOUD DR) AT VIKING DR EQUIPMENT SCHEDULE				
23	W0-TFC-SIGN-STRP-DTL-017M		MNDOT DETAIL SHEET 14					93	W0-TFC-SIG-DTL-03		MNDOT DETAIL SHEET 2					128	W3-TFC-SIG-001-01		SIGNAL SYSTEM "P" - C.S.A.H. 3 (EXCELSIOR BLVD) AT 17TH AVE S INTERSECTION LAYOUT				
24	W0-TFC-SIGN-STRP-DTL-018M		MNDOT DETAIL SHEET 15					94	W0-TFC-SIG-DTL-04		MNDOT DETAIL SHEET 3						W3-TFC-SIG-001-01B		SIGNAL SYSTEM "P" - C.S.A.H. 3 (EXCELSIOR BLVD) AT 17TH AVE S MATCHLINE LAYOUT				
25	W0-TFC-SIGN-STRP-DTL-019M		MNDOT DETAIL SHEET 16					95	W0-TFC-SIG-DTL-05		MNDOT DETAIL SHEET 4						W3-TFC-SIG-001-01B		SIGNAL SYSTEM "P" - C.S.A.H. 3 (EXCELSIOR BLVD) AT 17TH AVE S MATCHLINE LAYOUT				
26	W0-TFC-SIGN-STRP-DTL-020M		MNDOT DETAIL SHEET 17					96	W0-TFC-SIG-DTL-06		HENNEPIN COUNTY LEGEND AND ABBREVIATIONS					129	W3-TFC-SIG-001-01C		SIGNAL SYSTEM "P" - C.S.A.H. 3 (EXCELSIOR BLVD) AT 17TH AVE S EQUIPMENT SCHEDULE				
27	W0-TFC-SIGN-STRP-DTL-021M		MNDOT DETAIL SHEET 18					97	W0-TFC-SIG-DTL-07		HENNEPIN COUNTY DETAIL SHEET 1						W3-TFC-SIG-001-01C		SIGNAL SYSTEM "P" - C.S.A.H. 3 (EXCELSIOR BLVD) AT 17TH AVE S EQUIPMENT SCHEDULE				
28	W0-TFC-SIGN-STRP-DTL-022H		HENNEPIN COUNTY DETAIL					98	W0-TFC-SIG-DTL-08		HENNEPIN COUNTY DETAIL SHEET 2						W3-TFC-SIG-002-01		SIGNAL SYSTEM "P" - C.S.A.H. 3 (EXCELSIOR BLVD) AT 17TH AVE S FOR INFORMATION ONLY				
29	W1-TFC-SIGN-STRP-LAY-001		PLAN SHEET LAYOUT SHEET 1					99	W0-TFC-SIG-DTL-09		HENNEPIN COUNTY DETAIL SHEET 3					130	W1-TFC-SIG-001-09C		SYSTEM "O" - CSAH 61 (FLYING CLOUD DR) AT VIKING DR EQUIPMENT SCHEDULE				
30	W2-TFC-SIGN-STRP-LAY-001		PLAN SHEET LAYOUT SHEET 2					100	W1-TFC-SIG-LAY-001		PLAN SHEET LAYOUT						W1-TFC-SIG-001-09C		SYSTEM "O" - CSAH 61 (FLYING CLOUD DR) AT VIKING DR EQUIPMENT SCHEDULE				
31	W3-TFC-SIGN-STRP-LAY-001		PLAN SHEET LAYOUT SHEET 3					101	W3-TFC-SIG-LAY-003		PLAN SHEET LAYOUT						W1-TFC-SIG-001-09C		SYSTEM "O" - CSAH 61 (FLYING CLOUD DR) AT VIKING DR EQUIPMENT SCHEDULE				
32	W1-TRAF-SIGN-STRP-001-001		TECHNOLOGY DRIVE WB SIGNING AND STRIPING		235+00	240+50		102	W1-TFC-SIG-001-01		SYSTEM "G" - TECHNOLOGY DR AT SW STATION E ENTRANCE INTERSECTION LAYOUT					131	W1-TFC-SIG-IC-001		TRAFFIC SIGNAL INTERCONNECT ALONG TECHNOLOGY DRIVE AND PRAIRIE CENTER DRIVE				
33	W1-TRAF-SIGN-STRP-001-002		TECHNOLOGY DRIVE WB SIGNING AND STRIPING		240+50	246+00		103	W1-TFC-SIG-001-01B		SYSTEM "G" - TECHNOLOGY DR AT SW STATION E ENTRANCE EQUIPMENT SCHEDULE						W1-TFC-SIG-IC-002		TRAFFIC SIGNAL INTERCONNECT ALONG EDEN ROAD AND CSAH 61 (FLYING CLOUD DRIVE)				
34	W1-TRAF-SIGN-STRP-001-003		TECHNOLOGY DRIVE WB SIGNING AND STRIPING		246+00	250+50		104	W1-TFC-SIG-001-01C		SYSTEM "G" - TECHNOLOGY DR AT SW STATION E ENTRANCE MAST ARM SIGNING						W1-TFC-SIG-IC-002		TRAFFIC SIGNAL INTERCONNECT ALONG EDEN ROAD AND CSAH 61 (FLYING CLOUD DRIVE)				
35	W1-TRAF-SIGN-STRP-001-004		TECHNOLOGY DRIVE WB SIGNING AND STRIPING		250+50	254+06		105	W1-TFC-SIG-002-01		SYSTEM "G" - TECHNOLOGY DR AT SW STATION E ENTRANCE FOR INFORMATION ONLY					132	W3-TFC-IC-001		TRAFFIC SIGNAL INTERCONNECT ALONG CSAH 3 (EXCESIOR BOULEVARD)				
36	W1-TRAF-SIGN-STRP-001-005		BUS RAMP SIGNING AND STRIPING		10+00	12+47		106	W1-TFC-SIG-001-02		SYSTEM "H" - PRAIRIE CENTER DR AT TECHNOLOGY DR INTERSECTION LAYOUT						W3-TFC-IC-002		TRAFFIC SIGNAL INTERCONNECT ALONG CSAH 3 (EXCESIOR BOULEVARD)				
37	W1-TRAF-SIGN-STRP-001-006		BUS CONNECTION SIGNING AND STRIPING		20+00	24+25		107	W1-TFC-SIG-001-02B		SYSTEM "H" - PRAIRIE CENTER DR AT TECHNOLOGY DR INTERSECTION NOTES AND MATCHLINES						W3-TFC-IC-002		TRAFFIC SIGNAL INTERCONNECT ALONG CSAH 3 (EXCESIOR BOULEVARD)				
38	W1-TRAF-SIGN-STRP-001-007		TECHNOLOGY DRIVE SIGNING AND STRIPING		500+00	505+00		108	W1-TFC-SIG-001-02C		SYSTEM "H" - PRAIRIE CENTER DR AT TECHNOLOGY DR MAST ARM SIGNING					133	W3-TRF-SIG-002-002		C.S.A.H. 3 (EXELSIOR BLVD) AT 11TH AVE S FOR INFORMATION ONLY				
39	W1-TRAF-SIGN-STRP-001-008		PRAIRIE CENTER DRIVE SIGNING AND STRIPING		303+50	309+50		109	W1-TFC-SIG-002-02		SYSTEM "H" - PRAIRIE CENTER DR AT TECHNOLOGY DR FOR INFORMATION ONLY						W3-TRF-SIG-002-003		C.S.A.H. 3 (EXELSIOR BLVD) FOR INFORMATION ONLY				
40	W1-TRAF-SIGN-STRP-001-009		PRAIRIE CENTER DRIVE SIGNING AND STRIPING		309+50	315+00		110	W1-TFC-SIG-001-03		SYSTEM "I" - PRAIRIE CENTER DR AT TH 212 S RAMPS/TECH DR INTERSECTION LAYOUT						W3-TRF-SIG-002-005		C.S.A.H. 3 (EXELSIOR BLVD) FOR INFORMATION ONLY				
41	W1-TRAF-SIGN-STRP-001-010		PRAIRIE CENTER DRIVE SIGNING AND STRIPING		315+00	320+50		111	W1-TFC-SIG-001-03B		SYSTEM "I" - PRAIRIE CENTER DR AT TH 212 S RAMPS/TECH DR INTERSECTION NOTES AND MATCHLINES					134	W3-TRF-SIG-002-005		C.S.A.H. 3 (EXELSIOR BLVD) FOR INFORMATION ONLY				
42	W1-TRAF-SIGN-STRP-001-011		PRAIRIE CENTER DRIVE SIGNING AND STRIPING		320+50	326+50		112	W1-TFC-SIG-002-03		SYSTEM "I" - PRAIRIE CENTER DR AT TH 212 S RAMPS/TECH DR FOR INFORMATION ONLY						W3-TRF-SIG-002-005		C.S.A.H. 3 (EXELSIOR BLVD) FOR INFORMATION ONLY				
43	W1-TRAF-SIGN-STRP-001-012		PRAIRIE CENTER DRIVE SIGNING AND STRIPING		326+50	332+50		113	W1-TFC-SIG-001-04		SYSTEM "J" - PRAIRIE CENTER DR AT TH 212 N RAMPS/PLAZA DR INTERSECTION LAYOUT						W3-TRF-SIG-002-005		C.S.A.H. 3 (EXELSIOR BLVD) FOR INFORMATION ONLY				
44	W1-TRAF-SIGN-STRP-001-013		PRAIRIE CENTER DRIVE SIGNING AND STRIPING		332+50	339+50		114	W1-TFC-SIG-001-04B		SYSTEM "J" - PRAIRIE CENTER DR AT TH 212 N RAMPS/PLAZA DR INTERSECTION NOTES AND MATCHLINES					135	W3-TRF-SIG-002-005		C.S.A.H. 3 (EXELSIOR BLVD) FOR INFORMATION ONLY				
45	W1-TRAF-SIGN-STRP-001-014		EDEN ROAD SIGNING AND STRIPING		100+00	106+00		115	W1-TFC-SIG-002-04		SYSTEM "J" - PRAIRIE CENTER DR AT TH 212 N RAMPS/PLAZA DR FOR INFORMATION ONLY						W3-TRF-SIG-002-005		C.S.A.H. 3 (EXELSIOR BLVD) FOR INFORMATION ONLY				
46	W1-TRAF-SIGN-STRP-001-015		EDEN ROAD SIGNING AND STRIPING		106+00	110+51		116	W1-TFC-SIG-001-05		SYSTEM "K" - EDEN ROAD AT EDEN ROAD INTERSECTION LAYOUT						W3-TRF-SIG-002-005		C.S.A.H. 3 (EXELSIOR BLVD) FOR INFORMATION ONLY				
47	W1-TRAF-SIGN-STRP-001-016		EDEN ROAD SOUTH SIGNING AND STRIPING		30+00	35+50		117	W1-TFC-SIG-001-05B		SYSTEM "K" - EDEN ROAD AT EDEN ROAD EQUIPMENT SCHEDULE					136	W3-TRF-SIG-002-005		C.S.A.H. 3 (EXELSIOR BLVD) FOR INFORMATION ONLY				
48	W1-TRAF-SIGN-STRP-001-017		EDEN ROAD SOUTH SIGNING AND STRIPING		35+50	38+70		118	W1-TFC-SIG-001-07		SYSTEM "M" - CSAH 61 (FLYING CL DR) AT EDEN RD/LEONA RD INTERSECTION LAYOUT						W3-TRF-SIG-002-005		C.S.A.H. 3 (EXELSIOR BLVD) FOR INFORMATION ONLY				
49	W1-TRAF-SIGN-STRP-001-018		GLEN LANE SIGNING AND STRIPING		40+00	44+52		119	W1-TFC-SIG-001-07B		SYSTEM "M" - CSAH 61 (FLYING CL DR) AT EDEN RD/LEONA RD MATCHLINE LAYOUT						W3-TRF-SIG-002-005		C.S.A.H. 3 (EXELSIOR BLVD) FOR INFORMATION ONLY				
50	W1-TRAF-SIGN-STRP-001-019		FLYING CLOUD DRIVE SIGNING AND STRIPING		501+00	507+50										137	W3-TRF-SIG-002-005		C.S.A.H. 3 (EXELSIOR BLVD) FOR INFORMATION ONLY				
51	W1-TRAF-SIGN-STRP-001-020		FLYING CLOUD DRIVE SIGNING AND STRIPING		507+50	515+00											W3-TRF-SIG-002-005		C.S.A.H. 3 (EXELSIOR BLVD) FOR INFORMATION ONLY				
52	W1-TRAF-SIGN-STRP-001-021		FLYING CLOUD DRIVE SIGNING AND STRIPING		515+00	520+00											W3-TRF-SIG-002-005		C.S.A.H. 3 (EXELSIOR BLVD) FOR INFORMATION ONLY				
53	W1-TRAF-SIGN-STRP-001-022		FLYING CLOUD DRIVE SIGNING AND STRIPING		520+00	526+50										138	W3-TRF-SIG-002-005		C.S.A.H. 3 (EXELSIOR BLVD) FOR INFORMATION ONLY				
54	W1-TRAF-SIGN-STRP-001-023		FLYING CLOUD DRIVE SIGNING AND STRIPING		526+50	530+77											W3-TRF-SIG-002-005		C.S.A.H. 3 (EXELSIOR BLVD) FOR INFORMATION ONLY				
55	W1-TRAF-SIGN-STRP-001-024		TECHNOLOGY DRIVE EB SIGNING AND STRIPING		119+00	123+50											W3-TRF-SIG-002-005		C.S.A.H. 3 (EXELSIOR BLVD) FOR INFORMATION ONLY				
56	W1-TRAF-SIGN-STRP-001-025		TECHNOLOGY DRIVE EB SIGNING AND STRIPING		123+50	129+00										139	W3-TRF-SIG-002-005		C.S.A.H. 3 (EXELSIOR BLVD) FOR INFORMATION ONLY				
57	W1-TRAF-SIGN-STRP-001-026		TECHNOLOGY DRIVE EB SIGNING AND STRIPING		129+00	131+36											W3-TRF-SIG-002-005		C.S.A.H. 3 (EXELSIOR BLVD) FOR INFORMATION ONLY				
58	W1-TRAF-SIGN-STRP-001-027		494 EXIT RAMP SIGNING AND STRIPING		0+00	6+73											W3-TRF-SIG-002-005		C.S.A.H. 3 (EXELSIOR BLVD) FOR INFORMATION ONLY				
59	W1-TRAF-SIGN-STRP-001-028		VIKING DRIVE SIGNING AND STRIPING		0+00	2+27										140	W3-TRF-SIG-002-005		C.S.A.H. 3 (EXELSIOR BLVD) FOR INFORMATION ONLY				
60	W1-TRAF-SIGN-STRP-001-029</																						

Sep. 21 2015 07:09 am v:\3400_ADC\CAD\CAD MANAGEMENT\DRAWING LIST\WO-GEN-KEY.dwg By: V-KriedwMR

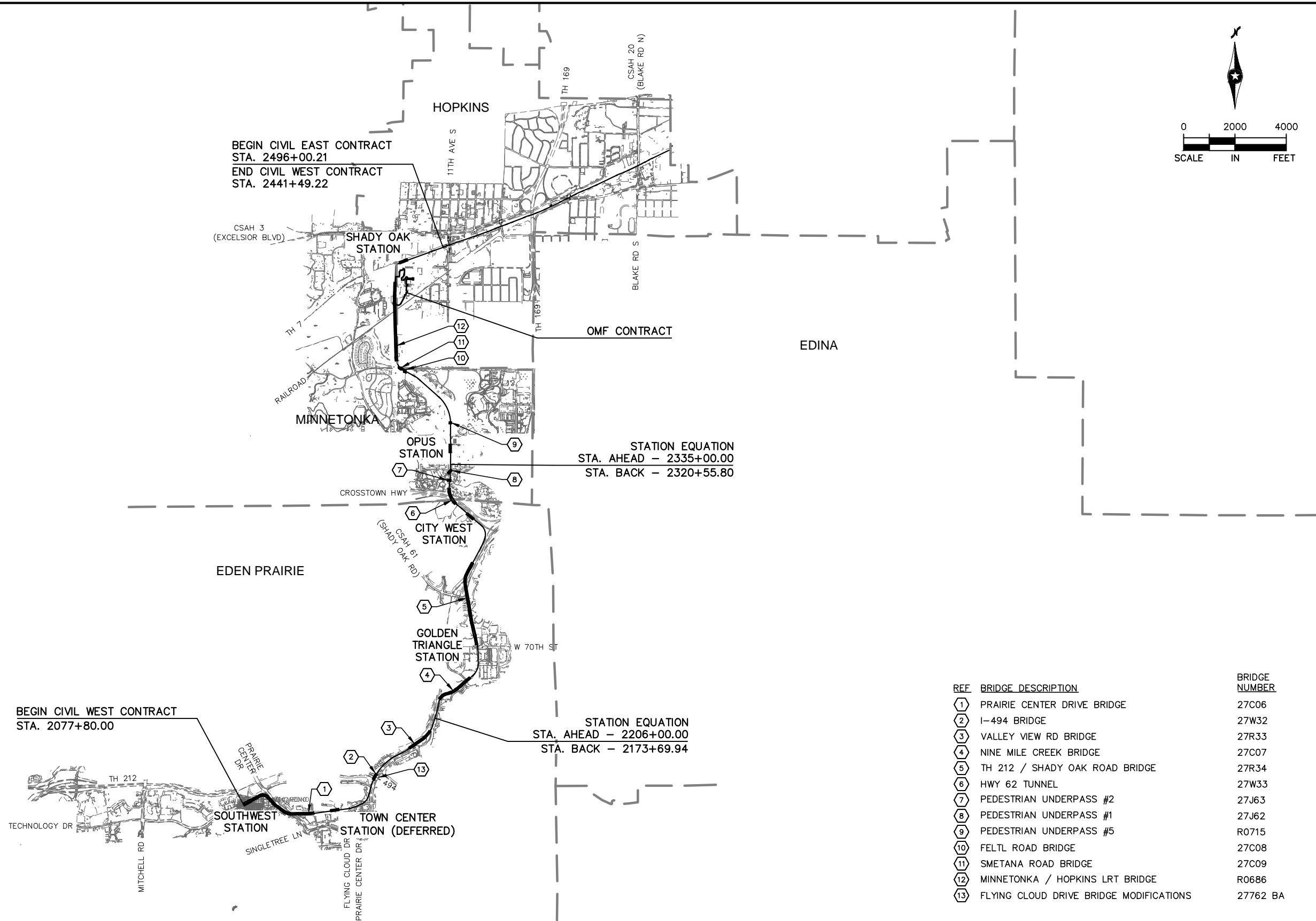

REF	BRIDGE DESCRIPTION	BRIDGE NUMBER
①	PRAIRIE CENTER DRIVE BRIDGE	27C06
②	I-494 BRIDGE	27W32
③	VALLEY VIEW RD BRIDGE	27R33
④	NINE MILE CREEK BRIDGE	27C07
⑤	TH 212 / SHADY OAK ROAD BRIDGE	27R34
⑥	HWY 62 TUNNEL	27W33
⑦	PEDESTRIAN UNDERPASS #2	27J63
⑧	PEDESTRIAN UNDERPASS #1	27J62
⑨	PEDESTRIAN UNDERPASS #5	R0715
⑩	FELTL ROAD BRIDGE	27C08
⑪	SMETANA ROAD BRIDGE	27C09
⑫	MINNETONKA / HOPKINS LRT BRIDGE	R0686
⑬	FLYING CLOUD DRIVE BRIDGE MODIFICATIONS	27762 BA

BA - BID ALTERNATE

NO.	DATE	BY	CHECK	DESIGN	REVISION / SUBMITTAL



60% SUBMISSION - 09/28/15

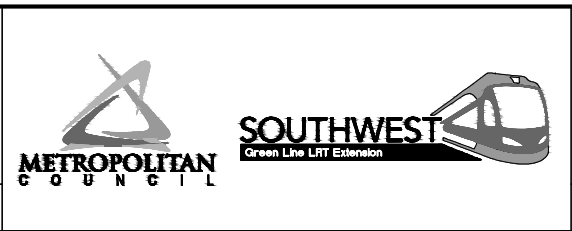

CIVIL WEST - VOLUME 10 GENERAL KEY MAP	
DISCIPLINE: GENERAL	SHEET NAME: W0-GEN-KEY - 001

SHEET
3
OF
152

Sep. 21 2015 07:09 am v:\3400_ADC\CAD\CAD MANAGEMENT\DRAWING LIST\WO-GEN-NTS.dwg By: V-KriedtMR

TRACK LINETYPES

- ROADWAY
- TRACK (LRT)
- TRACK (FRT)
- RETAINING WALL
- BALLAST CURB
- TUNNEL WALL
- FENCE
- EX ROW
- PROP ROW
- PROP TCE
- PROP PE
- FENCE / RAILING
- ID ID INTRUSION DETECTION

CIVIL LINETYPES

- ROADWAY
- TRACK (LRT)
- TRACK (FRT)
- RETAINING WALL
- BALLAST CURB
- TUNNEL WALL
- CONCRETE CURB AND GUTTER
- TRAIL
- SIDEWALK
- DRIVEWAY
- BRIDGE
- SAWCUT
- FENCE
- DELINEATED WETLAND
- WATER EDGE
- EX ROW
- PROP ROW
- PROP TCE
- PROP PE
- CROSSWALK
- STOP BAR
- MEDIAN NOSE

TRACK SYMBOLS

- PROPOSED DIRECTIONAL LANE USE
- EXISTING DIRECTIONAL LANE USE
- PEDESTRIAN FLASHER
- AUTOMATIC GATE
- RAIL TURNOUT
- RAIL CROSSOVER (DOUBLE)
- RAIL CROSSOVER (SINGLE)
- POINT OF SWITCH (PS)
- OCS POLE FOUNDATION
- RAIL LUBRICATOR
- POINT OF INTERSECTION (PI) OF TURNOUT (TO)
- RAILROAD CURVE NUMBER

NOTE:
ALL TURNOUTS AND CROSSOVERS TO BE EQUIPPED WITH POWER
SWITCH MACHINES AND SWITCH HEATERS

CIVIL SYMBOLS

- ACCESSIBLE PEDESTRIAN CURB RAMP (DESIGN VARIES)
- PROPOSED DIRECTIONAL LANE USE
- EXISTING DIRECTIONAL LANE USE
- AUTOMATIC GATE
- HANDICAP PARKING STALL
- TACTILE WARNING STRIP
- TPSS BUILDING (TPSS-SW###)
- SIGNAL OR INTERMEDIATE OR PLATFORM OR XING OR TUNNEL HOUSE OR ANY COMBINATION OF THESE

SURVEY NOTES

- THE HORIZONTAL DATUM OF THIS MAP IS BASED ON THE HENNEPIN COUNTY COORDINATE SYSTEM WHICH IS RELATED TO THE MINNESOTA STATE PLANE COORDINATE SYSTEM NAD 83 (2007) ADJUSTMENT SOUTH ZONE.
- THE PLANIMETRIC FEATURES SHOWN ON THIS MAP ARE AS PREPARED BY AERO-METRIC, INC. FROM AERIAL DATA AND IMAGERY COLLECTED IN APRIL 2012, AS SUPPLEMENTED BY FIELD SURVEYS COMPLETED BY RANI ENGINEERING.
- HORIZONTAL POSITIONAL ACCURACY: USING THE NATIONAL STANDARD FOR SPATIAL DATA ACCURACY, THE DATA SET TESTED 0.14 FEET HORIZONTAL ACCURACY AT A 95% CONFIDENCE LEVEL.
- VERTICAL POSITIONAL ACCURACY: USING THE NATIONAL STANDARD FOR SPATIAL DATA ACCURACY, THE DATA SET TESTED 0.10 FEET VERTICAL ACCURACY AT 95% CONFIDENCE LEVEL.

NO.	DATE	BY	CHECK	DESIGN	REVISION / SUBMITTAL



60% SUBMISSION - 09/28/15

CIVIL WEST - VOLUME 10
GENERAL
LEGEND AND ABBREVIATIONS
SHEET 1

DISCIPLINE: GENERAL

SHEET NAME: W0-GEN-NTS - 001

SHEET
4
OF
152

Sep. 21 2015 07:09 am v:\3400_ADC\CAD\CAD MANAGEMENT\DRAWING LIST\WO-GEN-NTS.dwg By: V-KriedvMR

ABBREVIATIONS

AD	ALGEBRAIC DIFFERENCE
AVE	AVENUE
BGN	BEGIN
BP	BEGINNING POINT
BVCE	BEGINNING VERTICAL CURVE ELEVATION
BVCS	BEGINNING VERTICAL CURVE STATION
BLVD	BOULEVARD
BNSF	BURLINGTON NORTHERN SANTA FE RAILWAY
C&G	CURB AND GUTTER
☉	CENTERLINE
CIR	CIRCLE
CP	CANADIAN PACIFIC
CPRAIL	CANADIAN PACIFIC RAILWAY
CS	CURVE TO SPIRAL
CSAH	COUNTY STATE AID HIGHWAY
D&U	DRAINAGE AND UTILITY
DF	DIRECT FIXATION
DR	DRIVE
DTL	DETAIL
DWY	DRIVEWAY
E	EAST
Ea	ACTUAL SUPERELEVATION (INCHES)
EB	EAST BOUND
EL or ELEV	ELEVATION
EP	END POINT
ESMT	EASEMENT
Eu	UNBALANCED SUPERELEVATION (INCHES)
EVCE	ENDING VERTICAL CURVE ELEVATION
EVCS	ENDING VERTICAL CURVE STATION
EX	EXISTING
HCRRRA	HENNEPIN COUNTY REGIONAL RAILROAD AUTHORITY
LH	LEFT HAND
LN	LANE
LRT	LIGHT RAIL TRANSIT
Lc	CURVE LENGTH (FEET)
Ls	SPIRAL LENGTH (FEET)
MIN	MINIMUM
MPH	MILES PER HOUR
MPLS	CITY OF MINNEAPOLIS
MPRB	MINNEAPOLIS PARK AND RECREATION BOARD
N	NORTH
NB	NORTH BOUND
NIC	NOT IN CONTRACT
NO	NUMBER
OMF	OPERATIONS AND MAINTENANCE FACILITY
OCS	OVERHEAD CONTACT SYSTEM
OH	OVERHEAD
PC	POINT OF CURVE
PE	PERMANENT EASEMENT
PITO	POINT OF INTERSECTION OF TURNOUT
PKWY	PARKWAY
POT	POINT ON TANGENT
PROP	PROPOSED
PS	POINT OF SWITCH
PT	POINT OF TANGENT
PVI	POINT OF VERTICAL INTERSECTION
R	RADIUS (FEET)
RD	ROAD
RL	RAIL LUBRICATOR
r	RATE OF CHANGE VERTICAL CURVE
RH	RIGHT HAND
ROW	RIGHT OF WAY
S	SOUTH
SB	SOUTH BOUND
SC	SPIRAL TO CURVE
SIG-COMM	SIGNAL COMMUNICATION
ST	STREET
ST	SPIRAL TO TANGENT
STA	STATION
TCE	TEMPORARY CONSTRUCTION EASEMENT
TH	TRUNK HIGHWAY
THRU	THROUGH
TOR	TOP OF RAIL
TPSS	TRACTION POWER SUBSTATION
TRK	TRACK
TS	TANGENT TO SPIRAL
TYP	TYPICAL
UG	UNDERGROUND
V	DESIGN VELOCITY (MPH)
VC	VERTICAL CURVE
W	WEST
WB	WEST BOUND

TRAIL INDEX

ABBREVIATED NAME	FULL NAME / LOCATION
TRAIL 1	UNDER RED CIRCLE DR, LRT, AND YELLOW CIRCLE DR
TRAIL 2	FROM TRAIL 1 TO GREEN CIRCLE DR
TRAIL 3	OPUS STATION ACCESS FROM BREN RD E
TRAIL 4	FROM BREN RD W TO TRAIL 5
TRAIL 5	FROM OPUS STATION TO GREEN CIRCLE DR
TRAIL 6	FROM TRAIL 5 TO SMETANA RD
CEDAR LAKE TRAIL	CEDAR LAKE LRT REGIONAL TRAIL/FROM SHADY OAK STATION TO 11TH AVE
CEDAR LAKE TRAIL	CEDAR LAKE LRT REGIONAL TRAIL/WEST OF EXCELSIOR
CEDAR LAKE TRAIL	CEDAR LAKE LRT REGIONAL LRT TRAIL/BETWEEN EXCELSIOR AND KENILWORTH TRAIL CONNECTION
MIDTOWN GREENWAY	MIDTOWN GREENWAY/EAST OF KENILWORTH TRAIL CONNECTION
TRAIL A	KENILWORTH TRAIL (SECONDARY)/BETWEEN CEDAR-ISLES CHANNEL AND 21ST STREET STATION
TRAIL B	KENILWORTH TRAIL (SECONDARY)/BETWEEN 21ST STREET STATION AND PENN STATION
TRAIL B	CEDAR LAKE TRAIL (SECONDARY)/EAST OF PENN STATION
TRAIL C	10' CONNECTOR TRAIL FROM CEDAR LAKE LRT REGIONAL TRAIL TO TYLER AVE.
TRAIL D	10' CONNECTOR TRAIL/BELTLINE STATION TO CEDAR LAKE LRT REGIONAL TRAIL
KENILWORTH TRAIL	KENILWORTH TRAIL (MAIN)/W LAKE ST TO PENN STATION
CEDAR LAKE TRAIL	CEDAR LAKE TRAIL (MAIN)/PENN STATION TO TH 394
TRAIL E	KENILWORTH TRAIL (SECONDARY)/EAST OF W LAKE ST
TRAIL F	KENILWORTH TRAIL (SECONDARY)/WEST OF CEDAR LAKE PKWY
TRAIL G	KENILWORTH TRAIL (SECONDARY)/WEST OF PENN STATION
TRAIL G	CEDAR LAKE TRAIL (SECONDARY)/EAST OF PENN STATION
TRAIL H	10' CONNECTOR TRAIL/EAST OF PENN STATION TO KENWOOD PKWY
TRAIL I	NOT USED
CEDAR LAKE TRAIL	CEDAR LAKE TRAIL (MAIN)/AT-GRADE CROSSING AT PENN STATION
TRAIL J	CEDAR LAKE TRAIL (SECONDARY)/NORTHWEST OF PENN STATION
TRAIL K	CEDAR LAKE TRAIL (SECONDARY)/NORTHWEST OF PENN STATION
TRAIL L	CEDAR LAKE TRAIL (SECONDARY)/EAST OF PENN STATION
TRAIL M	NOT USED
TRAIL N	8' CONNECTOR TRAIL FROM CEDAR LAKE TRAIL TO EDGEBROOK DRIVE
TRAIL O	8' CONNECTOR TRAIL FROM CEDAR LAKE TRAIL TO W LAKE STREET
TRAIL P	8' CONNECTOR TRAIL FROM CEDAR LAKE TRAIL TO LOUISIANA AVE
TRAIL Q	10' CONNECTOR TRAIL FROM CEDAR LAKE TRAIL TO TH 7 SERVICE ROAD
TRAIL R	20' CONNECTOR TRAIL FROM VAN WHITE STATION TO CEDAR LAKE TRAIL
TRAIL S	NOT USED
TRAIL T	8' CONNECTOR TRAIL FROM VAN WHITE STATION TO VAN WHITE MEMORIAL BLVD
TRAIL U	10' TRAIL PARALLEL TO CEDAR LAKE PKWY
LUCE LINE TRAIL	LUCE LINE REGIONAL TRAIL/ON BRIDGE OVER LIGHT RAIL
TRAIL V	CONNECTOR TRAIL TO LUCE LINE REGIONAL TRAIL WEST OF LIGHT RAIL
TRAIL W	CONNECTOR TRAIL TO LUCE LINE REGIONAL TRAIL WEST OF LIGHT RAIL

NO.	DATE	BY	CHECK	DESIGN	REVISION / SUBMITTAL



60% SUBMISSION - 09/28/15





CIVIL WEST - VOLUME 10
GENERAL
LEGEND AND ABBREVIATIONS
SHEET 2

DISCIPLINE: GENERAL

SHEET NAME: W0-GEN-NTS - 002

Sep. 21 2015 11:10 am v:\3400_ADC\CAD\OVERALL\PLAN SHEETS\TRAFFIC\W0-TFC-SIGN-STRP-DTL.dwg By: kmcclement

PERMANENT PAVEMENT MARKING PLAN

NOTES & GUIDELINES

GENERAL INFORMATION:

THE ENGINEER'S INVOLVEMENT IN THE APPLICATION OF THE MATERIAL SHALL BE LIMITED TO FIELD CONSULTATION AND INSPECTION. THE CONTRACTOR WILL PLACE NECESSARY "SPOTTING" AT APPROPRIATE POINTS TO PROVIDE HORIZONTAL CONTROL FOR STRIPING AND TO DETERMINE NECESSARY STARTING AND CUTOFF POINTS. LONGITUDINAL JOINTS, PAVEMENT EDGES AND EXISTING MARKINGS MAY SERVE AS HORIZONTAL CONTROL WHEN SO DIRECTED.

EDGE LINES AND LANE LINES ARE TO BE BROKEN ONLY AT INTERSECTIONS WITH PUBLIC ROADS AND AT PRIVATE ENTRANCES IF THEY ARE CONTROLLED BY A YIELD SIGN, STOP SIGN OR TRAFFIC SIGNAL. THE BREAK POINT IS TO BE AT THE START OF THE RADIUS FOR THE INTERSECTION OR AT MARKED STOP LINES OR CROSSWALKS.

A TOLERANCE OF 1/4 INCH UNDER OR 1/4 INCH OVER THE SPECIFIED WIDTH WILL BE ALLOWED FOR STRIPING PROVIDED THE VARIATION IS GRADUAL AND DOES NOT DETRACT FROM THE GENERAL APPEARANCE. BROKEN LINE SEGMENTS MAY VARY UP TO ONE-HALF FOOT FROM THE SPECIFIED LENGTHS PROVIDED THE OVER AND UNDER VARIATIONS ARE REASONABLY COMPENSATORY. ALIGNMENT DEVIATIONS FROM THE CONTROL GUIDE SHALL NOT EXCEED 1 INCH. MATERIAL SHALL NOT BE APPLIED OVER LONGITUDINAL JOINTS. ESTABLISHMENT OF APPLICATION TOLERANCES SHALL NOT RELIEVE THE CONTRACTOR OF THEIR RESPONSIBILITY TO COMPLY AS CLOSELY AS PRACTICABLE WITH THE PLANNED DIMENSIONS.

THE ROAD SURFACE SHALL BE CLEANED AT THE DIRECTION OF THE ENGINEER JUST PRIOR TO APPLICATION. PAVEMENT CLEANING SHALL CONSIST OF AT LEAST BRUSHING WITH A ROTARY BROOM (NON-METALLIC) OR AS RECOMMENDED BY THE MATERIAL MANUFACTURER AND ACCEPTABLE TO THE ENGINEER. NEW PORTLAND CEMENT CONCRETE SURFACES SHALL BE SANDBLAST CLEANED TO REMOVE ANY SURFACE TREATMENTS AND/OR LAITANCE. ON LOW SPEED (SPEED LIMIT 35 OR LESS) URBAN PORTLAND CEMENT CONCRETE ROADWAYS, SANDBLAST CLEANING SHALL BE USED FOR ALL EPOXY PAVEMENT MARKINGS.

THE EPOXY MARKING APPLICATION SHALL IMMEDIATELY FOLLOW THE PAVEMENT CLEANING. GLASS BEADS SHALL BE APPLIED IMMEDIATELY AFTER APPLICATION OF THE EPOXY RESIN LINE TO PROVIDE AN IMMEDIATE NO-TRACK SYSTEM.

FOR 20 MIL APPLICATIONS, GLASS BEADS SHALL BE APPLIED AT A RATE OF AT LEAST 25 LB/GAL. THE "NO-TRACKING" CONDITION SHALL BE DETERMINED ON AN APPLICATION OF SPECIFIED THICKNESS TO THE PAVEMENT AND COVERED WITH GLASS BEADS AT THE RATE OF AT LEAST 25 LB/GAL.

OPERATIONS SHALL BE CONDUCTED ONLY WHEN THE ROAD PAVEMENT SURFACE TEMPERATURES ARE 50 DEGREES °F OR GREATER.

PERMANENT PAVEMENT MARKINGS SHALL NOT BE PLACED OVER TEMPORARY TAPE MARKINGS.

POLY PREFORM INLAY APPLICATION:

MAT TEMPERATURE SHALL BE CHECKED USING A THERMOMETER TO MAKE SURE THE INLAY IS BEING DONE IN THE PROPER TEMPERATURE RANGE. THE TEMPERATURE SHOULD MEASURE BETWEEN 150° F (ASPHALT FIRM ENOUGH TO WALK ON) AND 120° F. APPLICATION BELOW 120° F MAY NOT GET A PROPER INLAY. INLAYS ARE NOT RECOMMENDED AFTER SEPTEMBER 15th AS THE ASPHALT COOLS TOO FAST AT THIS TIME OF THE YEAR.

NO PRIMERS ARE USED FOR INLAY APPLICATION. DO NOT INSTALL LANE LINES ON AN ASPHALT SEAM. ROLLING OF ALL THE MARKINGS SHOULD BE LENGTHWISE IN THE DIRECTION THEY WERE LAID. FOR CROSSWALKS AND STOP BARS, INITIAL TAMPING WITH THE TAMPING CART IS RECOMMENDED USING ONLY 100 LBS. OF WEIGHT.

USE COMPACTION ROLLER TO EMBED (INLAY) MARKINGS INTO PAVEMENT SURFACE. USE MINIMUM SPEED AND WATER ON ROLLER. DO NOT USE VIBRATOR. IF MARKING BUCKLES OR DISTORTS SEVERELY IN FRONT OF ROLLER, MAT TEMPERATURE OR ROLLER SPEED MAY BE TOO HIGH.

POLY PREFORM GROOVED APPLICATION:

CONCRETE PAVEMENT SURFACES AND BITUMINOUS PAVEMENT SURFACES WHERE PAVEMENT MARKINGS CANNOT BE INLAID IN THE HOT MAT, SHALL BE GROOVED FOR THE INSTALLATION OF DURABLE REFLECTORIZED PAVEMENT MARKINGS. SEE SPECIAL PROVISIONS.

PAINT:



AT THE TIME OF APPLYING THE MARKING MATERIAL, THE APPLICATION AREA SHALL BE FREE OF CONTAMINATION. THE CONTRACTOR SHALL CLEAN THE ROADWAY SURFACE PRIOR TO THE LINE APPLICATION IN A MANNER AND TO THE EXTENT REQUIRED BY THE ENGINEER.

GLASS BEADS SHALL BE APPLIED IMMEDIATELY AFTER APPLICATION OF THE PAINT LINE.





EXCEPT WHEN USED AS A TEMPORARY MARKING, PAVEMENT MARKINGS SHALL ONLY BE APPLIED IN SEASONABLE WEATHER WHEN AIR TEMPERATURE IS 50°F OR HIGHER AND SHALL NOT BE APPLIED WHEN THE WIND OR OTHER CONDITIONS CAUSE A FILM OF DUST TO BE DEPOSITED ON THE PAVEMENT SURFACE AFTER CLEANING AND BEFORE THE MARKING MATERIAL CAN BE APPLIED.

THE FILLING OF TANKS, POURING OF MATERIALS OR CLEANING OF EQUIPMENT SHALL NOT BE PERFORMED ON UNPROTECTED PAVEMENT SURFACES UNLESS ADEQUATE PROVISIONS ARE MADE TO PREVENT SPILLAGE OF MATERIAL.

SYMBOLS & MATERIALS LEGEND

-  CROSSWALK BLOCK WHITE-PREFORM
-  PAVEMENT MESSAGE (LEFT ARROW)
POLY PREFORM

STRIPING KEY

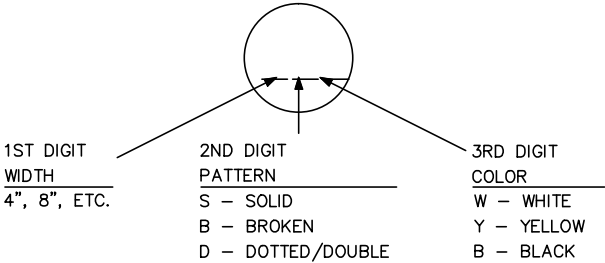

-  CIRCLE-EPOXY
-  SQUARE-POLY PREFORM
-  TRIANGLE-PAINT
-  PENTAGON-REMOVEABLE-PREFORMED
PLASTIC MARKING



EXAMPLE:  = 4" SOLID LINE WHITE-EPOXY

NO.	DATE	BY	CHECK	DESIGN	REVISION / SUBMITTAL





60% SUBMISSION - 09/28/15



CIVIL WEST - VOLUME 10
SIGNING AND STRIPING
MNDOT NOTES AND LEGEND

DISCIPLINE: TRAFFIC

SHEET NAME: W0-TFC-SIGN-STRP-DTL - 001M

SHEET

7

OF

152

Sep. 21 2015 11:10 am v:\3400_ADC\CAD\OVERALL\PLAN SHEETS\TRAFFIC\W0-TFC-SIGN-STRP-DTL.dwg By: kmccllement

GENERAL

ALL TRAFFIC CONTROL DEVICES SHALL CONFORM AND BE INSTALLED IN ACCORDANCE WITH THE LATEST EDITION OF THE MNDOT "TRAFFIC ENGINEERING MANUAL" AND THE "MINNESOTA MANUAL ON UNIFORM TRAFFIC CONTROL DEVICES" (MN MUTCD) INCLUDING PART VI, "FIELD MANUAL FOR TEMPORARY TRAFFIC CONTROL ZONE LAYOUTS" WITH THE FOLLOWING EXCEPTIONS AND AS DIRECTED BY THE ENGINEER.

THESE GUIDELINES ARE TYPICAL. MODIFICATION MAY BE REQUIRED FOR UNUSUAL CONDITIONS OR TO CONFORM TO THE REQUIREMENTS OF OTHER AGENCIES.

ALL SIGNING, STRIPING AND PAVEMENT MARKINGS MAINTAINED BY THE CITY OF MINNEAPOLIS SHALL CONFORM TO THE REQUIREMENTS OF THE CITY OF MINNEAPOLIS.

SIGNING TYPE C

ALL SIGNING SHALL USE DG3 SIGN SHEETING.

ALL SIGNS SHALL BE CONVENTIONAL ROAD SIZE AS SHOWN IN THE MN MUTCD APPENDIX C EXCEPT AS FOLLOWS:

ALL STOP SIGNS (R1-1) SHALL BE A MINIMUM OF 36" X 36"

ALL NO PARKING SIGNS (R8-3) SHALL BE 18" X 18"

ALL PEDESTRIAN CROSSING SIGNS (W11-2) SHALL BE A MINIMUM OF 36" X 36"

ALL SIGNS SHALL HAVE HOLES PUNCHED ONLY FOR THE NUMBER OF POSTS REQUIRED.

ALL SIGN POSTS SHALL BE 3 POUNDS PER FOOT, GALVANIZED "U" POSTS.

NUMBER OF POSTS:

SIGN WIDTH 35" OR LESS USE 1 POST

SIGN WIDTH 36" - 70" USE 2 POSTS WITH BACK BRACE

SIGN WIDTH OVER 70" PLACE A POST APPROXIMATELY EVERY 2' WITH BACK BRACE

LATERAL BRACES MAY BE USED AS A STIFFENER FOR SIGNS IF REQUIRED BY THE ENGINEER.

KNEE BRACES SHALL NOT BE USED UNLESS REQUIRED BY THE ENGINEER.

MOUNTING HEIGHT TO THE BOTTOM EDGE OF THE LOWEST SIGN SHALL BE 7.0' EXCEPT AS FOLLOWS:

OBJECT MARKERS AND SNOW PLOW MARKERS 5.0'

OBJECT MARKER IF MOUNTED BELOW A KEEP RIGHT 4.0'

ALL SIGNS MOUNTED IN CONCRETE OR LANDSCAPE PAVER SURFACING SHALL USE A SIGN SOCKET WHICH SHALL BE PLACED IN CONCRETE. ALL SIGN SOCKETS LOCATED ON RAISED ISLANDS SHALL USE DOUBLE SIGN SOCKETS. SEE TYPICAL SIGN SOCKET DETAIL.

ALL KEEP RIGHT SIGNS (R4-7) SHALL HAVE REAR DELINEATION AS SHOWN IN THE REAR DELINEATION DETAIL AND AN OM1-3 MOUNTED BELOW THE KEEP RIGHT SIGN.

NO PARKING SIGNS SHALL WHERE POSSIBLE BE GROUPED WITH OTHER SIGNS TO REDUCE THE NUMBER OF SIGN POSTS.

ADOPT A HIGHWAY SIGN (I-X1) SHALL NOT BE USED. IF REQUIRED 36" X 24" ADOPT A HIGHWAY SIGNS SHALL BE FURNISHED BY HENNEPIN COUNTY FOR INSTALLATION BY THE CONTRACTOR.

A SCHOOL CROSSING SIGN (S1-1) WITH AHEAD PLAQUE (W16-9P) MOUNTED BELOW THE SCHOOL CROSSING SIGN SHALL BE IN ADVANCE OF ALL SCHOOL CROSSING SIGNS (S1-1).

ALL SIGNS SHOWN IN THE MN MUTCD WITH OPTIONAL FLUORESCENT YELLOW-GREEN BACKGROUND COLOR SHALL USE THE FLUORESCENT YELLOW-GREEN BACKGROUND COLOR.

NO PASSING ZONE SIGN (W14-3) SHALL BE USED ON THE LEFT WITH A DO NOT PASS SIGN (R4-1) ON THE RIGHT.

MERGE WITH DEMOUNTABLE ARROW SIGN (W20-X3) SHALL NOT BE USED. A LANE ENDS MERGE SIGN (W9-2) FOLLOWED BY A LANE REDUCTION SIGN (W4-2) SHALL BE USED.

ALL INPLACE SIGNS WITHIN THE CONSTRUCTION LIMITS SHALL BE PROTECTED INPLACE, SALVAGED OR SALVAGED AND REINSTALLED AS SHOWN IN THE PLANS AND AS DIRECTED BY THE ENGINEER. SALVAGED SIGNS SHALL NOT BE REINSTALLED UNLESS THEY ARE IN GOOD CONDITION, HAVE DG3 SIGN SHEETING AND ARE STILL APPLICABLE. ALL SALVAGED SIGNS NOT REINSTALLED SHALL BE COMPLETELY DISASSEMBLED BY THE CONTRACTOR AND BROKEN DOWN INTO THEIR BASIC COMPONENTS (SIGN PANELS, POST, NUTS AND BOLTS) WHICH SHALL BE RETURNED TO THEIR OWNERS.

PERMANENT STRIPING AND PAVEMENT MARKINGS

ALL LONGITUDINAL LINES SHALL BE 4" WIDE EPOXY GROUND IN (GROOVED) EXCEPT WHITE EDGE LINES WHICH SHALL BE 6", UNLESS NOTED.

A BROKEN LINE SHALL BE A 4" WIDE EPOXY GROUND IN (GROOVED) LINE AND SHALL HAVE A 10' LENGTH AND 30' GAP.

A DOTTED LINE (CAT TRACKS) SHALL BE A 4" WIDE THERMOPLASTIC GROUND IN (GROOVED) LINE AND SHALL HAVE A 2' LENGTH AND 6' GAP.

CROSSHATCHING (HASH MARKS) SHALL BE 24" WIDE EPOXY GROUND IN (GROOVED) LINE. INSTALLED AT 45° WITH AN 20' PERPENDICULAR GAP. THEY SHALL ONLY BE PLACED WHEN AT LEAST 2 BARS OF MINIMUM 6' LENGTH CAN BE INSTALLED AT STANDARD SPACING.

ON BITUMINOUS PAVEMENTS LONGITUDINAL LINES SHALL NOT BE PLACED IMMEDIATELY ADJACENT (2' OR LESS FROM THE FACE OF CURB) TO CONCRETE CURB AND GUTTER, RAISED CONCRETE OR MONOLITHIC ISLANDS EXCEPT RIGHT TURN ISLANDS.

STOP LINES SHALL NOT BE PLACED EXCEPT AT RAILROAD CROSSINGS, SIGNALIZED INTERSECTION APPROACHES WITHOUT CROSSWALK MARKINGS AND AT "MINNEAPOLIS" STYLE CROSSWALK MARKINGS.

PERMANENT PAVEMENT MARKINGS, STRIPING AND MESSAGES SHALL NOT BE PLACED ONTO A CONCRETE GUTTER.

ALL PAVEMENT MESSAGES SHALL BE THERMOPLASTIC GROUND IN (GROOVED). ALL BIKE LANE AND SHARED LANE SYMBOLS SHALL HAVE A WHITE LEGEND CENTERED ON A BLACK RECTANGULAR BACKGROUND.

THE INSTALLERS OF ALL THERMOPLASTIC MATERIALS MUST CARRY A CARD CERTIFYING THAT THEY HAVE ATTENDED A TRAINING SESSION THAT ADDRESSES SURFACE PREPARATIONS AND ALL APPLICATION REQUIREMENTS AND TECHNIQUES NECESSARY FOR SUCCESSFUL APPLICATIONS.

IF THERMOPLASTIC MATERIAL IS TO BE INSTALLED ON CONCRETE PAVEMENT THE CONCRETE PAVEMENT SHALL HAVE A SEALER APPLIED THAT IS IN ACCORDANCE WITH ALL OF THE MANUFACTURE'S SPECIFICATIONS AFTER THE GROUND IN PROCESS (GROOVED) AND BEFORE ANY THERMOPLASTIC MATERIAL IS APPLIED, AS DIRECTED BY THE ENGINEER.

PAVEMENT MESSAGE SPECIAL SHALL NOT BE PLACED WITHIN ANY MARKED CROSSWALK.

PAVEMENT MESSAGE SPECIAL SHALL HAVE ALL THERMOPLASTIC MATERIAL OMITTED THAT WOULD BE PLACED ONTO A CONCRETE GUTTER, AS DIRECTED BY THE ENGINEER.

FULL WIDTH TURN LANES:

UNDER 250' USE 1 ARROW PLACED AT THE CENTER OF THE TURN LANE.

OVER 250' USE 2 ARROWS PLACED AS SHOWN IN THE MN/DOT "TRAFFIC ENGINEERING MANUAL"

PAVEMENT MESSAGE "ONLY" SHALL NOT BE USED.



CROSSWALK MARKINGS OUTSIDE THE CITY OF MINNEAPOLIS SHALL BE WHITE THERMOPLASTIC "ZEBRA" STYLE. THEY SHALL MATCH IN WIDTH THE FACILITY THAT ENTERS THE CROSSWALK MARKINGS WITH A MINIMUM WIDTH OF 6' OR AS DIRECTED BY THE ENGINEER. CROSSWALK MARKINGS WITHIN THE CITY OF MINNEAPOLIS AND THE UNIVERSITY OF MINNESOTA CAMPUS SHALL BE TWO PARALLEL 12" WIDE WHITE THERMOPLASTIC LINES GROUND IN (GROOVED) INSTALLED A MINIMUM OF 10' APART, WITH A 24" WHITE THERMOPLASTIC STOP LINE GROUND IN (GROOVED) INSTALLED WITH A 10' PERPENDICULAR GAP FROM THE NEAR SIDE CROSSWALK MARKING, ACROSS ALL LANES OF APPROACHING TRAFFIC. AS DIRECTED BY THE ENGINEER.

CROSSWALK MARKINGS SHALL WHERE POSSIBLE CONNECT PEDESTRIAN CURB RAMPS WITH A STRAIGHT LINE, AT 90° TO THE ROADWAY AND BE PLACED IN FRONT OF MEDIAN NOSES.

CROSSWALK MARKINGS SHALL NOT BE PLACED ACROSS FREE RIGHT TURN LANES, SLIP LANES OR AT SIGNED TRAIL CROSSING LOCATIONS.

NO.	DATE	BY	CHECK	DESIGN	REVISION / SUBMITTAL





60% SUBMISSION - 09/28/15



CIVIL WEST - VOLUME 10
SIGNING AND STRIPING
HENNEPIN COUNTY NOTES
SHEET 1

DISCIPLINE: TRAFFIC

SHEET NAME: W0-TFC-SIGN-STRP-DTL - 002H

SHEET
8
OF
152

Sep. 21 2015 11:10 am v:\3400_ADC\CAD\OVERALL\PLAN SHEETS\TRAFFIC\W0-TFC-SIGN-STRP-DTL.dwg By: kmcclement

GENERAL INFORMATION:

THE ENGINEER'S INVOLVEMENT IN THE APPLICATION OF THE MATERIAL SHALL BE LIMITED TO FIELD CONSULTATION AND INSPECTION. THE CONTRACTOR WILL PLACE NECESSARY "SPOTTING" AT APPROPRIATE POINTS TO PROVIDE HORIZONTAL CONTROL FOR STRIPING AND TO DETERMINE NECESSARY STARTING AND CUTOFF POINTS. LONGITUDINAL JOINTS, PAVEMENT EDGES AND EXISTING MARKINGS MAY SERVE AS HORIZONTAL CONTROL WHEN SO DIRECTED.

EDGE LINES AND LANE LINES ARE TO BE BROKEN ONLY AT INTERSECTIONS WITH PUBLIC ROADS AND AT PRIVATE ENTRANCES IF THEY ARE CONTROLLED BY A YIELD SIGN, STOP SIGN OR TRAFFIC SIGNAL. THE BREAK POINT IS TO BE AT THE START OF THE RADIUS FOR THE INTERSECTION OR AT MARKED STOP LINES OR CROSSWALK.

A TOLERANCE OF 1/4" UNDER OR 1/4" OVER THE SPECIFIED WIDTH WILL BE ALLOWED FOR STRIPING PROVIDED THE VARIATION IS GRADUAL AND DOES NOT DETRACT FROM THE GENERAL APPEARANCE. BROKEN LINE SEGMENTS MAY VARY UP TO 6" FROM THE SPECIFIED LENGTHS PROVIDED THE OVER AND UNDER VARIATIONS ARE REASONABLY COMPENSATORY. ALIGNMENT DEVIATIONS FROM THE CONTROL GUIDE SHALL NOT EXCEED 1" MATERIAL SHALL NOT BE APPLIED OVER LONGITUDINAL JOINTS. ESTABLISHMENT OF APPLICATION TOLERANCES SHALL NOT RELIEVE THE CONTRACTOR OF HIS RESPONSIBILITY TO COMPLY AS CLOSELY AS PRACTICABLE WITH THE PLANNED DIMENSIONS.

EPOXY

THE ROAD SURFACE SHALL BE CLEANED AT THE DIRECTION OF THE ENGINEER JUST PRIOR TO APPLICATION. PAVEMENT CLEANING SHALL CONSIST OF AT LEAST BRUSHING WITH A ROTARY BROOM (NON-METALLIC) OR AS RECOMMENDED BY THE MATERIAL MANUFACTURER AND ACCEPTABLE TO THE ENGINEER. NEW PORTLAND CEMENT CONCRETE SURFACES SHALL BE SANDBLAST CLEANED TO REMOVE ANY SURFACE TREATMENTS AND/OR LAITANCE. ON LOW SPEED (SPEED LIMIT 35 OR LESS) URBAN PORTLAND CEMENT CONCRETE ROADWAYS, SANDBLAST CLEANING SHALL BE USED FOR ALL EPOXY PAVEMENT MARKINGS.

THE EPOXY MARKING APPLICATION SHALL IMMEDIATELY FOLLOW THE PAVEMENT CLEANING. GLASS BEADS SHALL BE APPLIED IMMEDIATELY AFTER APPLICATION OF THE EPOXY RESIN LINE TO PROVIDE AN IMMEDIATE NO-TRACK SYSTEM.

AN EPOXY RESIN LINE 4 INCHES WIDE AND 15 MILL THICKNESS (WET), REQUIRES AN APPLICATION RATE OF ONE (1) GALLON OF COMPONENTS FOR 320 FEET OF LINE. GLASS BEADS SHALL BE APPLIED AT A POUND PER GALLON RATE SUFFICIENT TO ACHIEVE AN ACCEPTABLE NO-TRACK SYSTEM.

OPERATIONS SHALL BE CONDUCTED ONLY WHEN THE ROAD PAVEMENT SURFACE TEMPERATURES ARE 50 DEGREES F OR GREATER.

DO NOT APPLY OVER INPLACE PAINT, INPLACE EPOXY OR INPLACE THERMOPLASTIC UNLESS VERY WELL WORN (AT LEAST 75% - 80% WORN AWAY) AND WELL ADHERED TO THE PAVEMENT. GRIND OR SANDBLAST OLD MARKINGS AND SWEEP OR BLOW AREA CLEAN.

THERMOPLASTIC AND POLY PREFORM

THE INSTALLERS OF THIS MATERIAL MUST CARRY A CARD CERTIFYING THAT THEY HAVE ATTENDED A TRAINING SESSION THAT ADDRESSES SURFACE PREPARATIONS AND ALL APPLICATION REQUIREMENTS AND TECHNIQUES NECESSARY FOR SUCCESSFUL APPLICATION.

ALL MARKINGS SHALL BE OF THE "INLAY" METHOD UNLESS THE "GROUND IN" (GROOVED) OR "OVERLAY" PROCEDURE IS SPECIFIED.

GROOVE SPECIFICATIONS

THE PAVEMENT SURFACE SHALL BE GROUND (GROOVED) TO DIMENSIONS THAT ARE EQUAL OR GREATER THAN 1" LARGER (ALL DIRECTIONS) THAN THE DIMENSIONS OF THE MARKING TO BE INSTALLED (NOT TO EXCEED 2" GREATER THAN THE MARKING DIMENSIONS). THE DEPTH OF THE GROOVE SHALL BE 100 MILLS (+/- 10 MILLS). NOTE: 1000 MILLS = 1 INCH.

THE RECOMMENDED POSITION OF THE GROOVE EDGE IS A MINIMUM OF 2 INCHES FROM THE EDGE OF CONCRETE JOINTS OR ASPHALT SEAMS ALONG EDGE OR CENTERLINES.

INTERSECTION MARKINGS, LEGENDS, AND SYMBOLS MAY REQUIRE USE OF WIDER CUTTING HEADS TO REDUCE THE NUMBER OF RIDGES FORMED BY MULTIPLE PASSES WITH THE CUTTING HEAD. THE HEIGHT OF THE RIDGES SHOULD BE LESS THAN 20% OF THE GROOVE DEPTH. SMALLER EQUIPMENT MAY BE REQUIRED TO ACHIEVE A GROOVE AT THE RECOMMENDED DEPTH WHEN WORKING NEAR OBSTACLES SUCH AS CURBS OR MEDIANS.

NEW BITUMINOUS PAVEMENT SHOULD NOT BE GROOVED UNTIL AFTER 10 DAYS OF THE PLACEMENT OF THE FINAL COURSE OF PAVEMENT. INTERIM DEVICES (TEMP. TAPE, RAISED TABS, OR OTHER DELINEATION OR CHANNELIZATION DEVICES) SHALL DELINEATE THE PROPOSED MARKING AREAS IF THE ROADWAY IS OPEN TO TRAFFIC.

INLAY SPECIFICATIONS

MAT TEMPERATURE SHALL BE CHECKED USING A THERMOMETER TO MAKE SURE THE INLAY IS BEING DONE IN THE PROPER TEMPERATURE RANGE, THE TEMPERATURE SHOULD MEASURE BETWEEN 150 DEGREES F (ASPHALT FIRM ENOUGH TO WALK ON) AND 120 DEGREES F, APPLICATION BELOW 120 DEGREES F MAY NOT GET A PROPER INLAY. INLAYS ARE NOT RECOMMENDED AFTER SEPTEMBER 15TH AS THE ASPHALT COOLS TOO FAST AT THIS TIME OF YEAR.

NO PRIMERS ARE USED FOR INLAY APPLICATION, DO NOT INSTALL LANE LINES ON AN ASPHALT SEAM, ROLLING OF ALL THE MARKINGS SHOULD BE LENGTHWISE IN THE DIRECTION THEY WERE LAID. FOR CROSSWALKS AND STOP LINES, INITIAL TAMPING WITH THE TAMPING CART IS RECOMMENDED USING ONLY 100 LBS. OF WEIGHT.

USE COMPACTION ROLLER TO EMBED (INLAY) MARKINGS INTO PAVEMENT SURFACE. USE MINIMUM SPEED AND WATER ON ROLLER. DO NOT USE VIBRATOR. IF MARKING BUCKLES OR DISTORTS SEVERELY IN FRONT OF ROLLER, MAT TEMPERATURE OR ROLLER SPEED MAY BE TOO HIGH.

OVERLAY SPECIFICATIONS

NEW CONCRETE (LESS THAN 3 MONTHS OLD): REMOVE CURING COMPOUND BY SANDBLASTING, HYDROBLASTING OR SHOT BLASTING WHERE TAPE IS TO BE APPLIED. HYDROBLASTING LEAVES SURFACE WET, TIME SHALL BE ALLOWED FOR PAVEMENT TO DRY. SWEEP OR BLOW THE BLASTED AREAS CLEAN. APPLY REQUIRED PRIMER (SEE MANUFACTURERS SPECIFICATIONS).

ASPHALT (0 - 3 DAYS OLD): SWEEP OR BLOW AREA CLEAN. NO PRIMER IS REQUIRED.

ASPHALT (4 DAYS OLD OR OLDER): SWEEP OR BLOW AREA CLEAN. APPLY REQUIRED PRIMER. (SEE MANUFACTURERS SPECIFICATIONS).

OLD CONCRETE: SWEEP OR BLOW AREA CLEAN. APPLY REQUIRED PRIMER (SEE MANUFACTURES SPECIFICATIONS).

OLD MARKINGS: DO NOT APPLY OVER PAINT, EPOXY OR THERMOPLASTIC UNLESS VERY WELL WORN (AT LEAST 75% - 80% WORN AWAY) AND WELL ADHERED TO THE PAVEMENT. GRIND OR SANDBLAST OLD MARKING AND SWEEP OR BLOW AREA CLEAN. APPLY REQUIRED PRIMER (SEE MANUFACTURERS SPECIFICATIONS).

WORN POLY PREFORM MARKINGS: OK TO APPLY NEW MATERIAL OVER WORN POLY PREFORM MARKINGS. REMOVE ALL LOOSE MATERIAL WITH SCRAPER OR KNIFE. SWEEP OR BLOW AREA CLEAN. APPLY REQUIRED PRIMER (SEE MANUFACTURES SPECIFICATIONS).

APPLICATION OF MARKING IN GROUND IN (GROOVED) PAVEMENT

THE GROOVE SHALL BE ALLOWED TO DRY A MINIMUM OF 24 HOURS AFTER GROOVE CLEANING, REMOVAL OF WATER, AND PRIOR TO PAVEMENT MARKING APPLICATION IF WATER IS USED IN THE GROOVING PROCESS. THE GROOVE MUST BE CLEAN AND DRY FOR PROPER APPLICATION OF THE PAVEMENT MARKING. CLEAN THE GROOVE COMPLETELY PRIOR TO PAVEMENT APPLICATION USING AN AIR COMPRESSOR WITH AT LEAST 185 CFM AIR FLOW AND 90 PSI AIR PRESSURE. ONE DRY PASS WITH A PICKUP SWEEPER WILL BE REQUIRED PRIOR TO AIRBLASTING THE GROOVE IF TRAFFIC IS PRESENT.

AIR TEMPERATURE SHALL BE A MINIMUM OF 40 DEGREES F. SURFACE TEMPERATURE SHALL BE A MINIMUM OF 40 DEGREES F.

A SURFACE PREPARATION ADHESIVE IS REQUIRED WHEN PAVEMENT MARKING APPLICATION OCCURS OUTSIDE OF THE SEASON BETWEEN JUNE 1 AND SEPTEMBER 1. SURFACE PREPARATION ADHESIVE SHALL BE APPLIED ACCORDING TO PRODUCT RECOMMENDATIONS.

PAVEMENT MARKING SHALL BE INSTALLED AND TAMPED AS PER MANUFACTURES RECOMMENDATIONS. USE TAMPER CARTS WITH A 200-POUND LOAD. PAVEMENT MARKING APPLICATION IN A GROOVE WILL REQUIRE TAMPING WITH A TAMPER CART ROLLER CUT TO FIT IN THE GROOVE. USE A MODIFIED TAMPER CART ROLLER IF NECESSARY. A TYPICAL MODIFIED ROLLER WILL HAVE A 4" WIDTH AND A 1/4" DEPTH. USE OF A VEHICLE TIRE TO TAMP TAPE IN A GROOVE IS ACCEPTABLE FOR WAFFLE PATTERN TYPES.

DRAFT-WORK IN PROCESS

NO. DATE BY CHECK DESIGN REVISION / SUBMITTAL						CIVIL WEST - VOLUME 10 SIGNING AND STRIPING HENNEPIN COUNTY NOTES SHEET 2		SHEET 9 OF 152
						DISCIPLINE: TRAFFIC	SHEET NAME: W0-TFC-SIGN-STRP-DTL - 003H	



60% SUBMISSION - 09/28/15

Sep. 21 2015 11:10 am v:\3400_ADC\CAD\OVERALL\PLAN SHEETS\TRAFFIC\W0-TFC-SIGN-STRP-DTL.dwg By: kmcclement

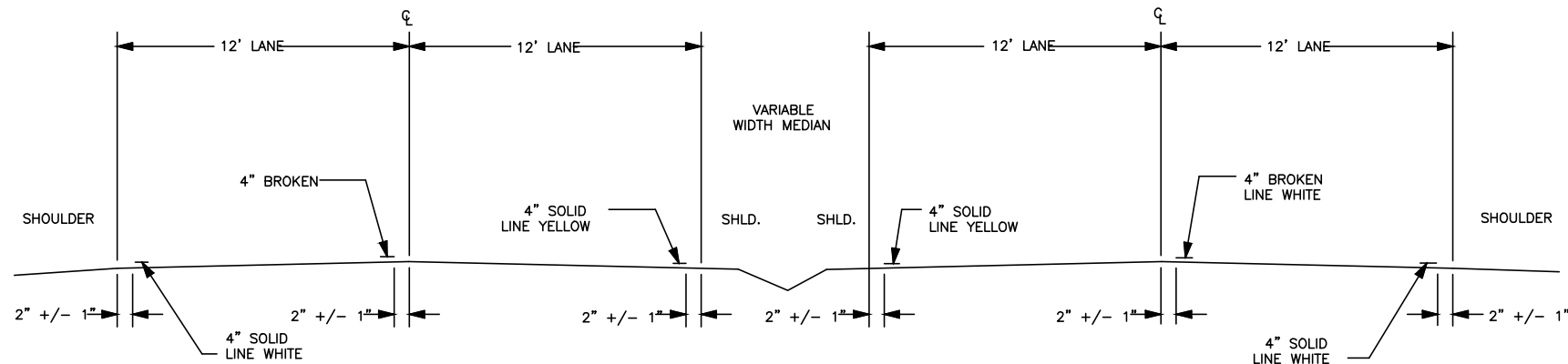

SECTION A-A
FOUR LANES

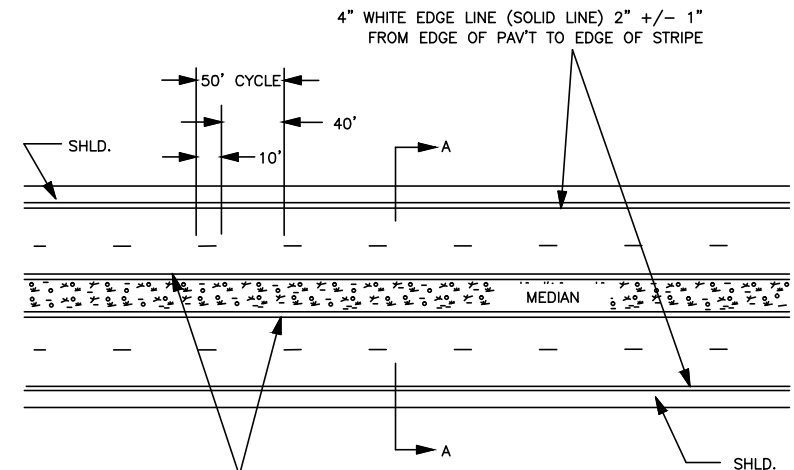

TYPICAL 4-LANE DIVIDED LANE MARKINGS

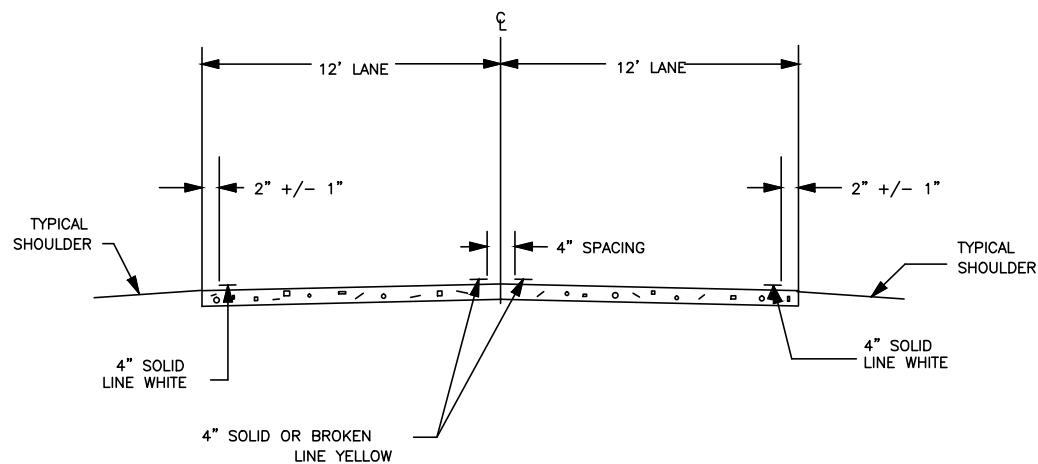

SECTION B-B

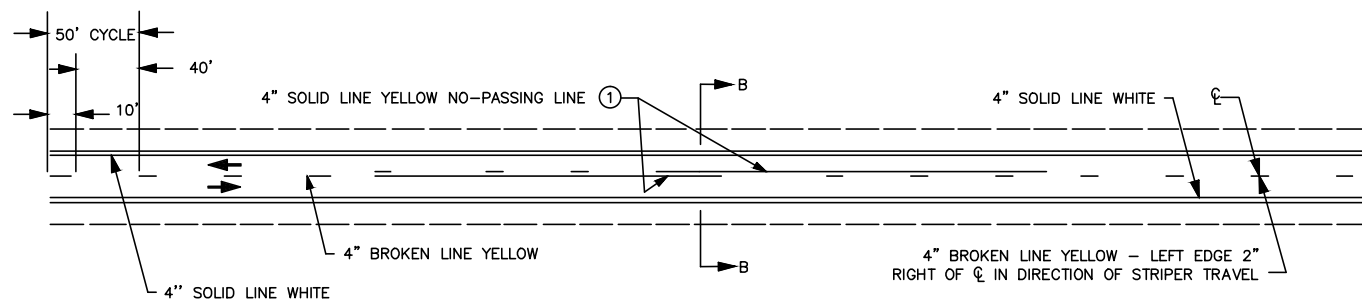

TWO LANE-TWO WAY TRAFFIC MARKINGS

① CONTACT TRAFFIC ENGINEER FOR NO PASSING ZONE SURVEY.

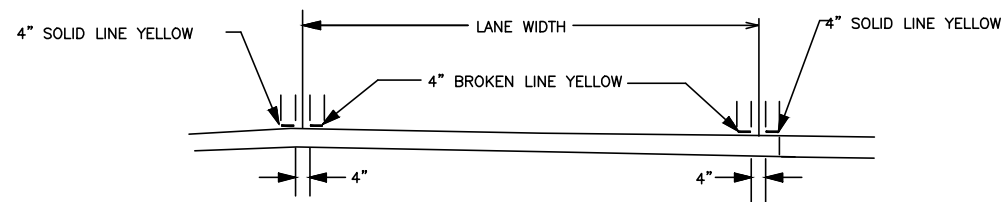

SECTION C-C
TWO WAY LEFT TURN LANE

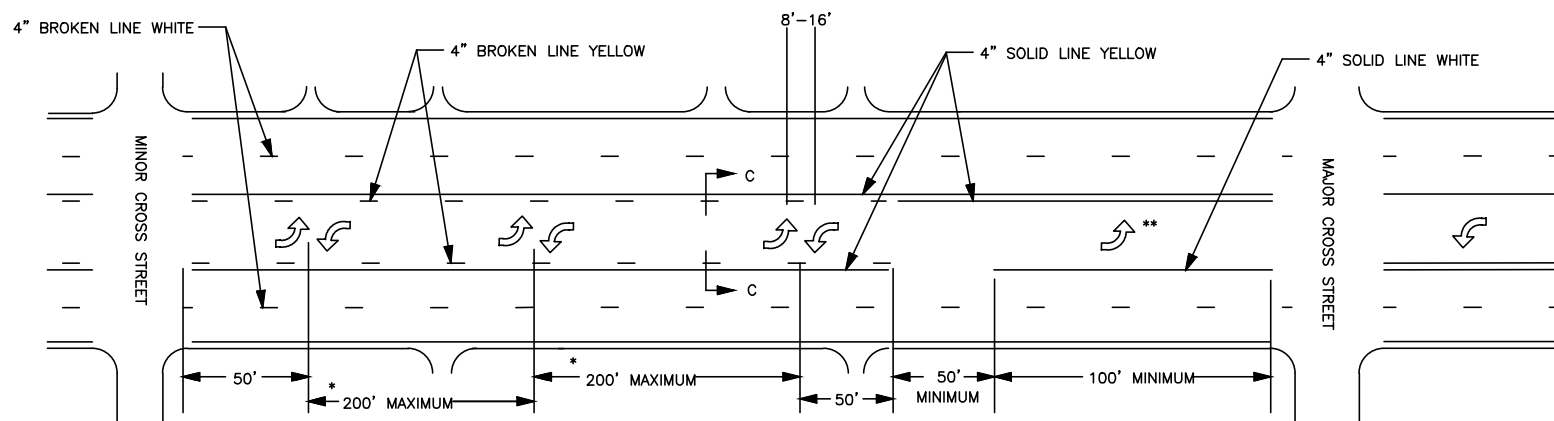

TWO WAY LEFT TURN LANE

* THESE DISTANCES SHOULD BE EQUAL. THE PAVEMENT ARROWS ARE PLACED TO SHOW THE OPERATION AND DO NOT HAVE TO LINE UP WITH ANY OF THE DRIVEWAYS.

NOTE:
SINGLE-DIRECTION LEFT-TURN ARROWS SHALL NOT BE USED IN LANES BORDERED ON BOTH SIDES BY TWO-WAY LEFT-TURN LANE MARKINGS

** SEE "TYPICAL MESSAGE PLACEMENT FOR TURN LANES" FOR NUMBER AND PLACEMENT OF ARROWS.

REVISED: 20-NOV-2013

NO.	DATE	BY	CHECK	DESIGN	REVISION / SUBMITTAL

AECOM

SRH
Consulting Group, Inc.

METROPOLITAN
CONSULTING

SOUTHWEST
Green Line LRT Extension

CIVIL WEST - VOLUME 10
SIGNING AND STRIPING
MNDOT DETAIL
SHEET 1

DISCIPLINE:

TRAFFIC

SHEET NAME:

W0-TFC-SIGN-STRP-DTL - 004M

SHEET

10

OF

152

60% SUBMISSION - 09/28/15

Sep. 21 2015 11:10 am v:\3400_ADC\CAD\OVERALL\PLAN SHEETS\TRAFFIC\W0-TFC-SIGN-STRP-DTL.dwg By: kmcclement

MARKINGS FOR PEDESTRIAN CROSSWALKS

(L) WIDTH OF INSIDE LANE	(W) WIDTH OF PAINTED AREA	(S) WIDTH OF SPACE	ALTERNATE (W) WIDTH OF PAINTED AREA	ALTERNATE (S) WIDTH OF PAINTED AREA
9'	2.0'	2.5'	—	—
10'	2.5'	2.5'	2.0'	3.0'
11'	2.5'	3.0'	2.0'	3.5'
12'	3.0'	3.0'	2.5'	3.5'
13'	3.0'	3.5'	—	—

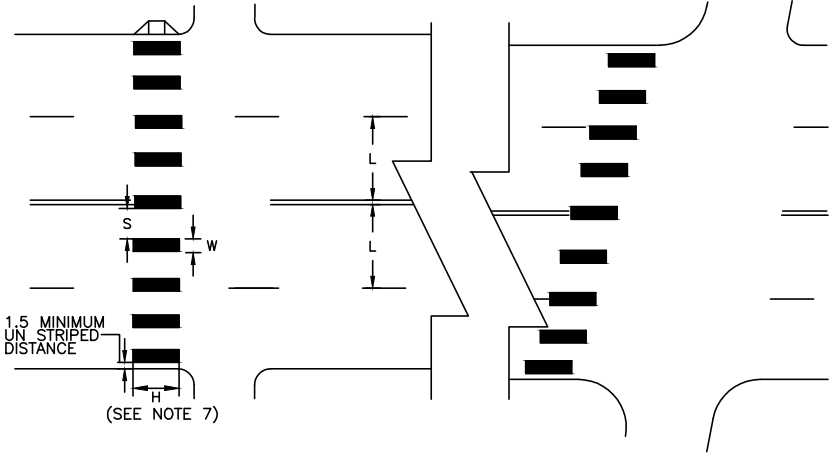

NOTES:

- PAINTED AREAS TO BE CENTERED ON CENTERLINE AND LANE LINES.
- A MINIMUM OF 1.5 FT. CLEAR DISTANCE SHALL BE LEFT ADJACENT TO THE CURB. IF LAST PAINTED AREA FALLS INTO THIS DISTANCE IT MUST BE OMITTED.
- ON TWO LANE TWO WAY STREETS, USE SPACING SHOWN FOR AN 11 FT. INSIDE LANE.
- FOR DIVIDED ROADWAYS, ADJUSTMENTS IN SPACING OF THE BLOCKS SHOULD BE MADE IN THE MEDIAN SO THAT THE BLOCKS ARE MAINTAINED IN THEIR PROPER LOCATION ACROSS THE TRAVELED PORTION OF THE ROADWAY.
- AT SKEWED CROSSWALKS, THE BLOCKS ARE TO REMAIN PARALLEL TO THE LANE LINES AS SHOWN.
- THE BLOCKS SHALL BE PLACED SO THAT THEY ARE NOT LOCATED IN THE WHEEL PATH OF THE VEHICLES
- THE BLOCKS SHALL BE A MINIMUM OF 6' LONG AND AT LEAST AS LONG AS THE TRUNCATED DOMES. FOR FANNED TRUNCATED DOMES THE BLOCKS SHALL BE AT LEAST AS LONG AS THE APPROACHING SIDEWALK OR SHARED USE PATH.
- THE ALTERNATE (W) AND (S) MAY BE USED WHEN BLOCKS LONGER THAN 6' (H) ARE USED.

REVISED: 10-JULY-2014

PLACEMENT FOR "STOP AHEAD" MARKINGS AND STOP LINES

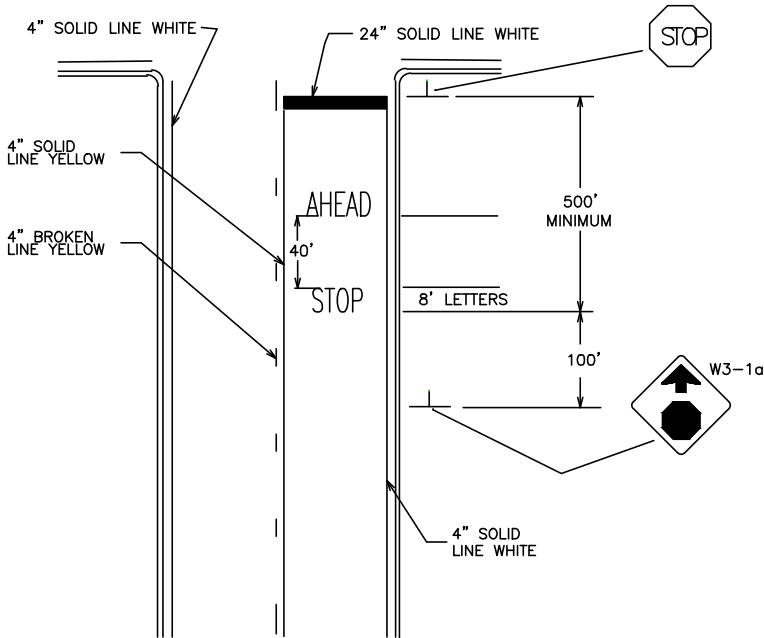

NOTES:

- DO NOT INSTALL A STOP AHEAD PAVEMENT MESSAGE IF THE INTERSECTION HAS ADEQUATE LIGHTING
- INSTALL ONLY ONE SET OF STOP AHEAD PAVEMENT MESSAGES. IF A STOP AHEAD SIGN NEEDS TO BE INSTALLED MORE THAN 1000 FEET FROM THE STOP SIGN, CONTACT DISTRICT TRAFFIC ENGINEER TO DETERMINE IF, AND WHERE, A SECOND SET OF STOP AHEAD PAVEMENT MESSAGES SHOULD BE INSTALLED.
- THE STOP LINE SHOULD ORDINARILY BE PLACED 4 FEET IN ADVANCE OF AND PARALLEL TO THE NEAREST CROSSWALK LINE. IN THE ABSENCE OF A MARKED CROSSWALK, THE STOP LINE SHOULD BE PLACED AT THE DESIRED STOPPING POINT, AND IN NO CASE NO MORE THAN 30 FEET OR LESS THAN 4 FEET FROM THE NEAREST EDGE OF THE INTERSECTING CURB LINE OR THE NEAR EDGE OF THE THRU LANE.
- IF A STOP LINE IS USED IN CONJUNCTION WITH A STOP SIGN, IT SHOULD ORDINARILY BE PLACED IN LINE WITH THE STOP SIGN. HOWEVER, IF THE SIGN CANNOT BE LOCATED EXACTLY WHERE VEHICLES ARE EXPECTED TO STOP, THE STOP LINE SHOULD BE PLACED AT THE STOPPING POINT.
- IF THE DISTANCE BETWEEN THE BEGINNING OF THE SOLID LINE YELLOW IS LESS THAN THE DISTANCES IN THE CHART BELOW FROM THE END OF A PRECEDING SOLID LINE YELLOW IN THE SAME LANE, THE SOLID LINE SHALL BE EXTENDED BETWEEN THEM.

35 MPH SPEED LIMIT OR LESS
40-50 MPH SPEED LIMIT
55 MPH SPEED LIMIT

MARKINGS FOR RAILROAD CROSSINGS

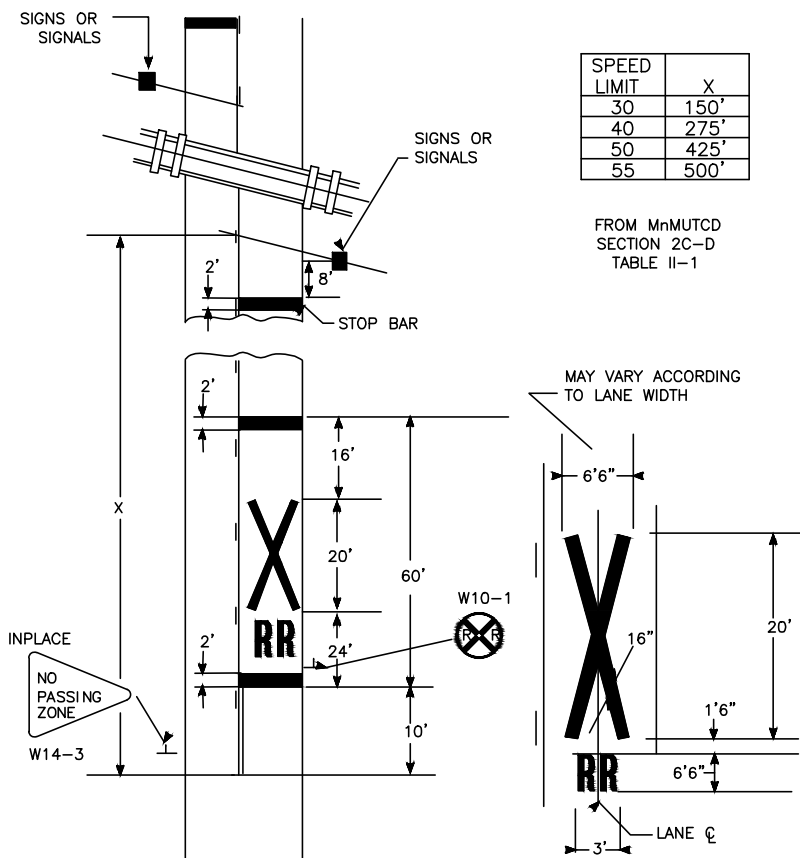

SPEED LIMIT	X
30	150'
40	275'
50	425'
55	500'

FROM MnMUTCD
SECTION 2C-D
TABLE II-1

NOTES:

- THE DISTANCE FROM THE RAILROAD CROSSING MARKING TO THE NEAREST TRACK WILL VARY ACCORDING TO THE APPROACH SPEED AND SIGHT DISTANCE OF THE VEHICULAR TRAFFIC APPROACHING, BUT SHOULD NOT BE LESS THAN 50 FEET.
- ON MULTI-LANE ROADS THE TRANSVERSE BANDS SHOULD EXTEND ACROSS ALL APPROACH LANES, AND INDIVIDUAL R X R SYMBOLS SHOULD BE USED IN EACH APPROACH LANE.
- THE STOP LINE MAY BE PARALLEL TO AND 15 FEET FROM THE TRACKS WHERE THERE ARE RAILROAD CROSSBUCK SIGNS.

DOUBLE PAVEMENT MESSAGE AS SHOWN SHOULD BE INSTALLED WHENEVER THE STOP AHEAD SIGN IS PLACED A MINIMUM OF 1100' IN ADVANCE OF THE STOP SIGN

IF THE DISTANCE BETWEEN THE BEGINNING OF THE SOLID LINE YELLOW IS LESS THAN THE DISTANCES IN THE CHART BELOW FROM THE END OF A PRECEDING SOLID LINE YELLOW IN THE SAME LANE, THE SOLID LINE SHALL BE EXTENDED BETWEEN THEM.

35 MPH SPEED LIMIT OR LESS 500'
40-50 MPH SPEED LIMIT 650'
55 MPH SPEED LIMIT 800'

NO.	DATE	BY	CHECK	DESIGN	REVISION / SUBMITTAL

AECOM

SRH
Consulting Group, Inc.

METROPOLITAN
C O U N C I L

SOUTHWEST
Green Line LRT Extension



CIVIL WEST - VOLUME 10
SIGNING AND STRIPING
MNDOT DETAIL
SHEET 3

DISCIPLINE:

TRAFFIC

SHEET NAME:

W0-TFC-SIGN-STRP-DTL - 006M

SHEET
12
OF
152

60% SUBMISSION - 09/28/15

Sep. 21 2015 11:10 am v:\3400_ADC\CAD\OVERALL\PLAN SHEETS\TRAFFIC\W0-TFC-SIGN-STRP-DTL.dwg By: kmcclement

PUBLISHED BY OTST: 31-JULY-2014

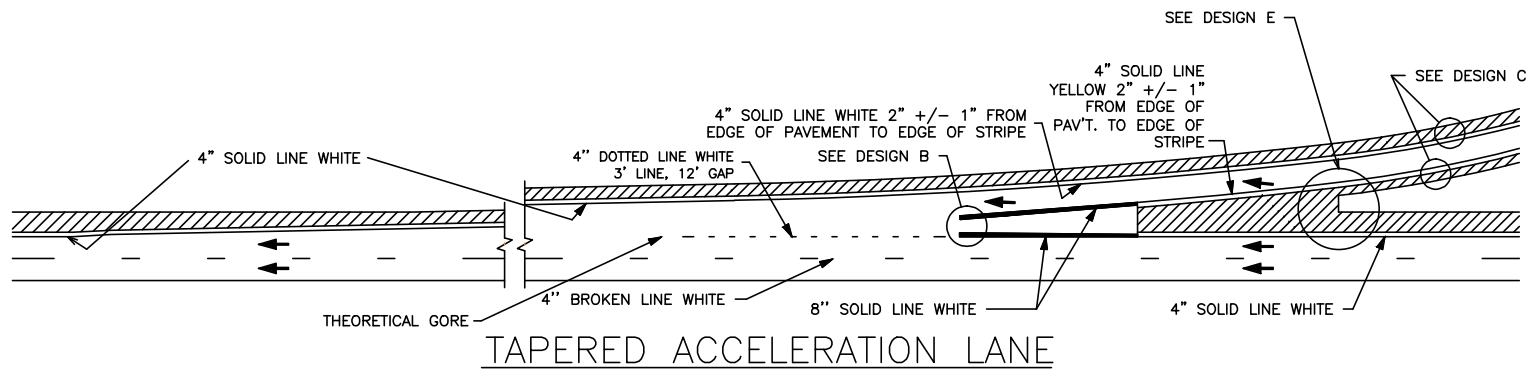
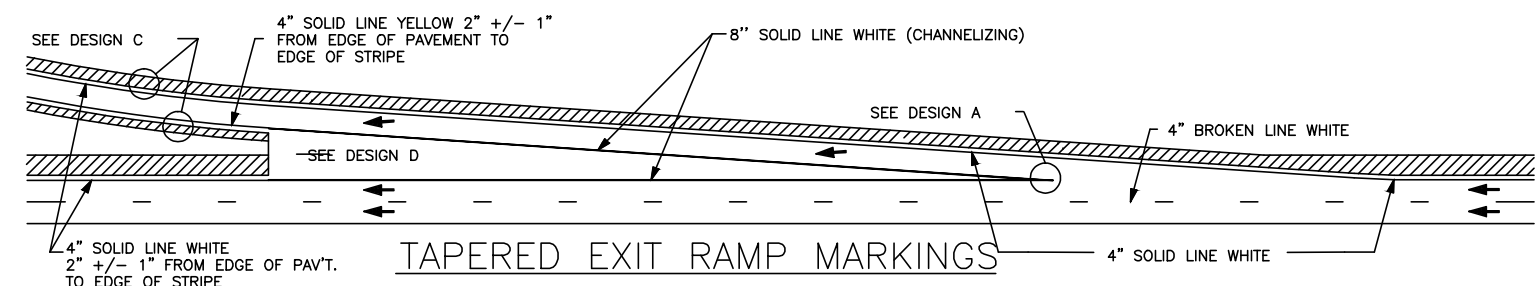

* FOR TURN BAYS 200' IN LENGTH OR LESS, PLACE ONLY ONE TURN ARROW AT THE MIDPOINT OF THE TURN LANE.

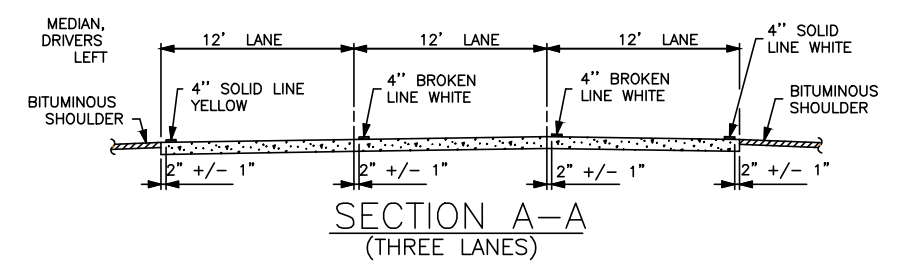
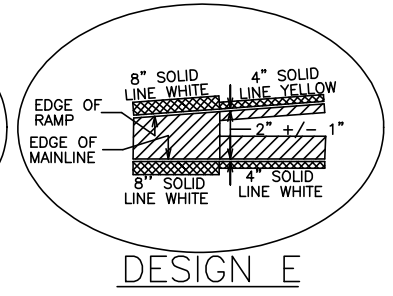
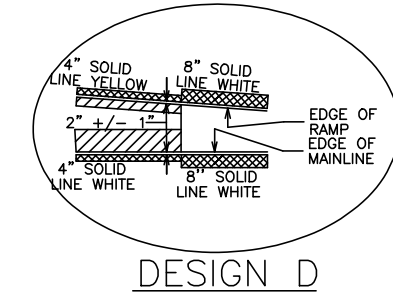
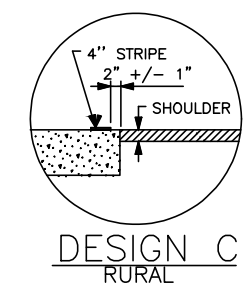
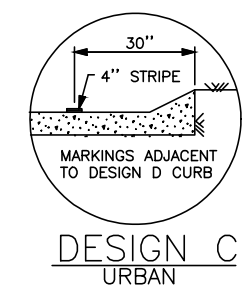
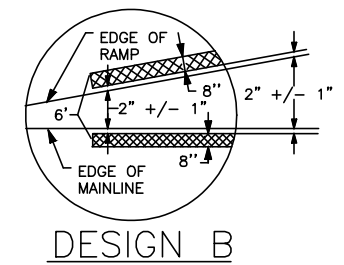
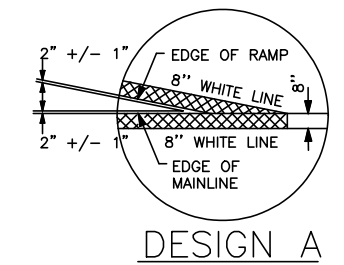
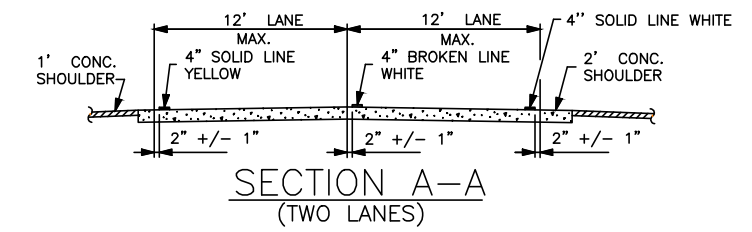
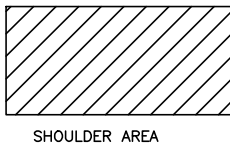
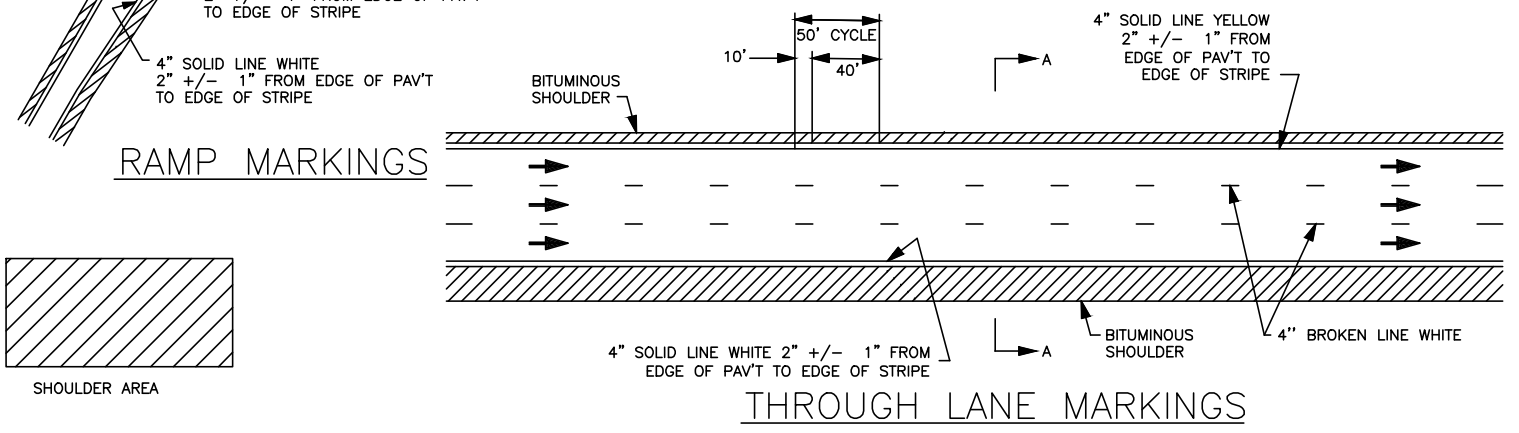
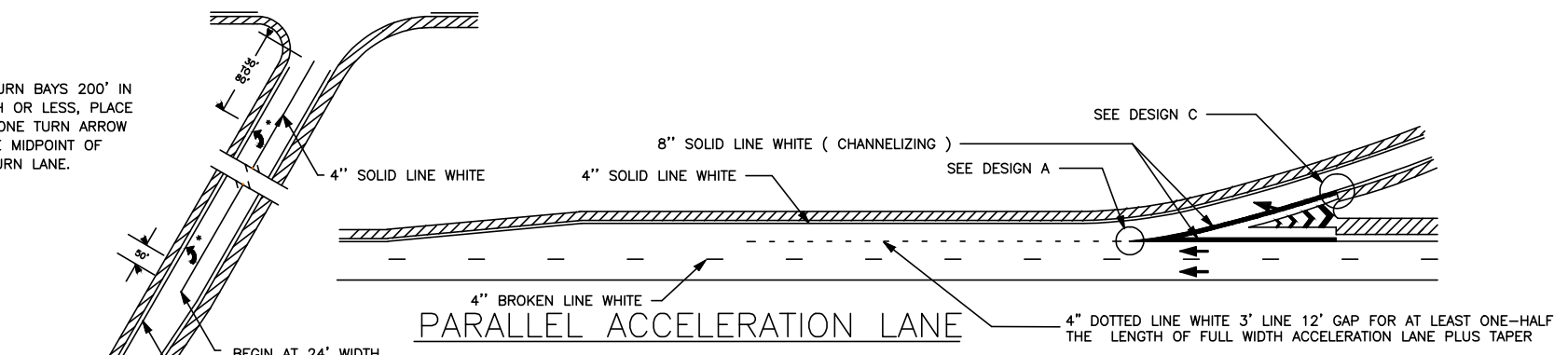

NO.	DATE	BY	CHECK	DESIGN	REVISION / SUBMITTAL

AECOM

SRI
Consulting Group, Inc.

METROPOLITAN
COUNCIL

SOUTHWEST
Green Line LRT Extension

CIVIL WEST - VOLUME 10
SIGNING AND STRIPING
MNDOT DETAIL
SHEET 4

60% SUBMISSION - 09/28/15

DISCIPLINE:
TRAFFIC

SHEET NAME:
W0-TFC-SIGN-STRP-DTL - 007M

SHEET
13
OF
152

FREE RIGHT STOP CONDITION

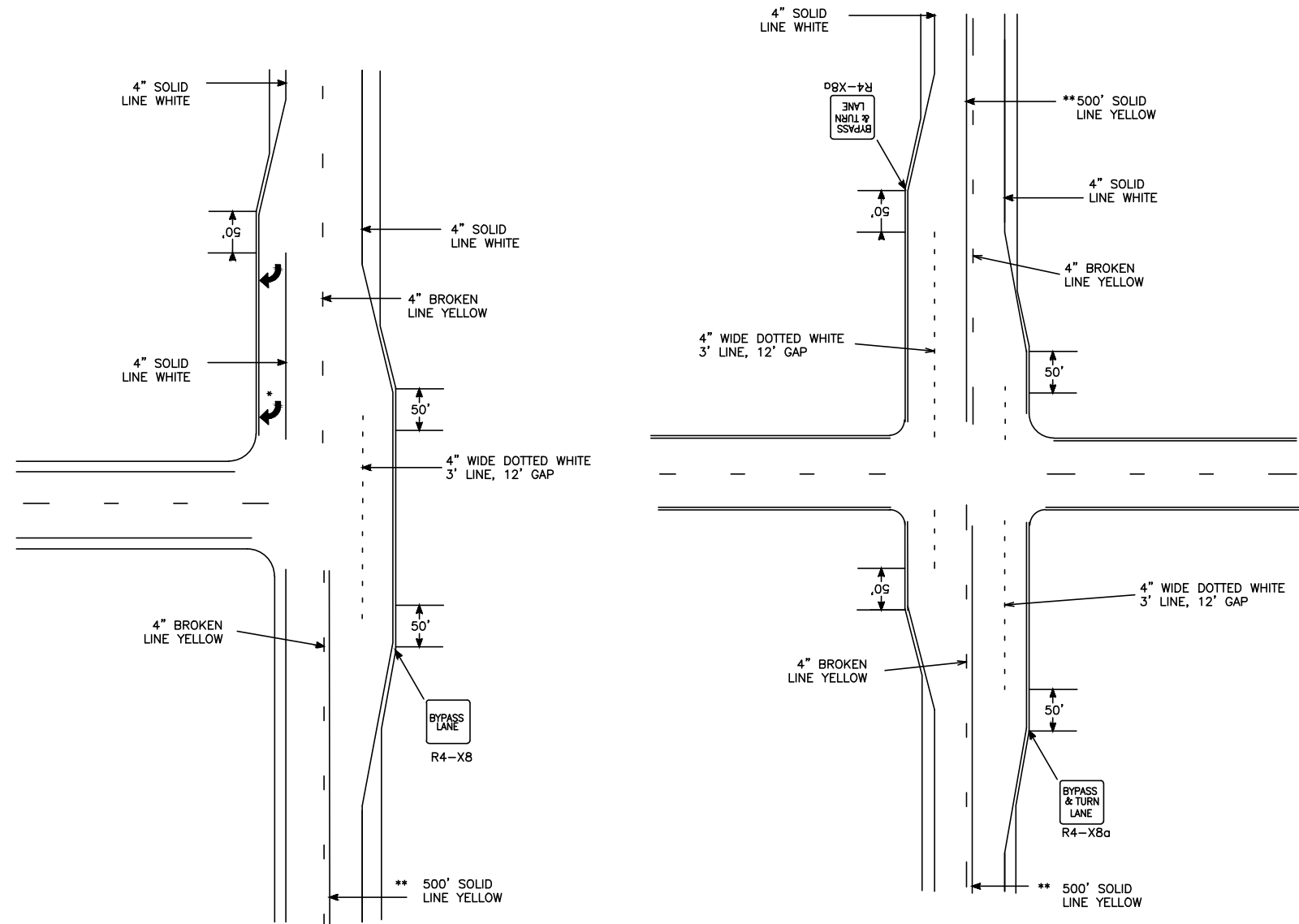

* SEE "TYPICAL MESSAGE PLACEMENT FOR TURN LANES" FOR NUMBER OF ARROWS.

** NO PASSING ZONES AT INTERSECTIONS SHALL BE STRIPED FOR 500 FEET ON BOTH SIDES OF THE INTERSECTION IF IT IS LOCATED WITHIN THE CITY LIMITS. NO PASSING ZONES AT INTERSECTIONS SHALL BE STRIPED IF LOCATED WITHIN ANY NO PASSING ZONE. NO PASSING ZONE STRIPING IS OPTIONAL AT THE DISCRETION OF THE DISTRICT TRAFFIC ENGINEER FOR RURAL INTERSECTIONS.

39 MPH SPEED LIMIT OR LESS . . .	500'
40-54 MPH SPEED LIMIT	650'
55 MPH SPEED LIMIT	800'

PUBLISHED BY OTST: 21-AUGUST-2014

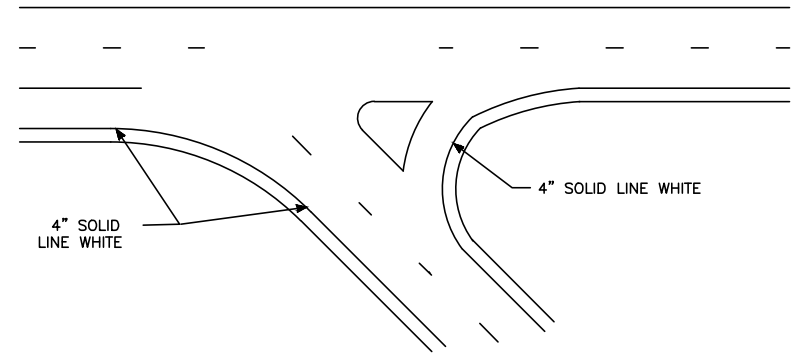

FREE RIGHT YIELD CONDITION

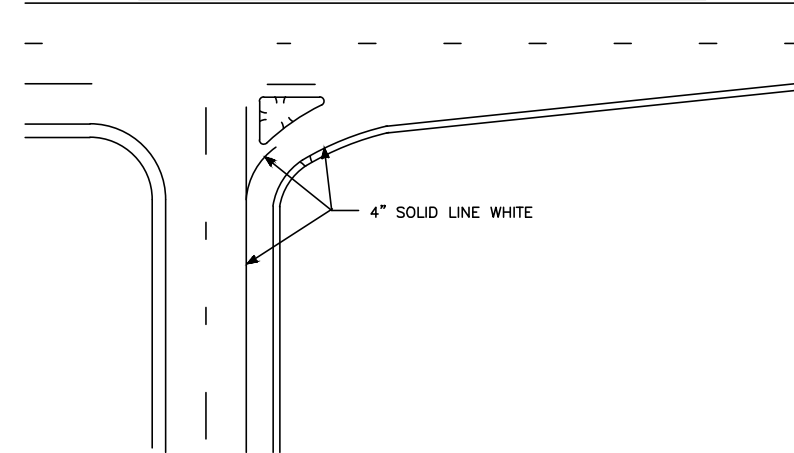

FREE RIGHT ACCELERATION LANE CONDITION

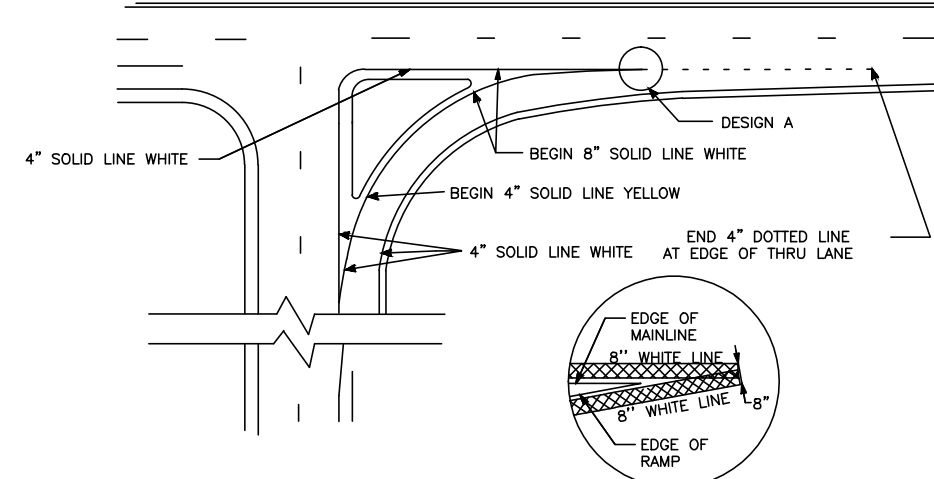

DESIGN A

[illegible]**AECOM**

SRE
Consulting Group, Inc.



METROPOLITAN
COUNCIL

SOUTHWEST
Green Line LRT Extension

**CIVIL WEST - VOLUME 10
SIGNING AND STRIPING
MNDOT DETAIL
SHEET 5**

DISCIPLINE:

TRAFFIC

SHEET NAME:

W0-TFC-SIGN-STRP-DTL - 008M

SHEET

14

OF

52

Sep. 21 2015 11:10 am V:\3400_ADC\CAD\OVERALL\PLAN SHEETS\TRAFFIC\W0-TFC-SIGN-STRP-DTL.dwg By: kmcclement

GORE PLACEMENT

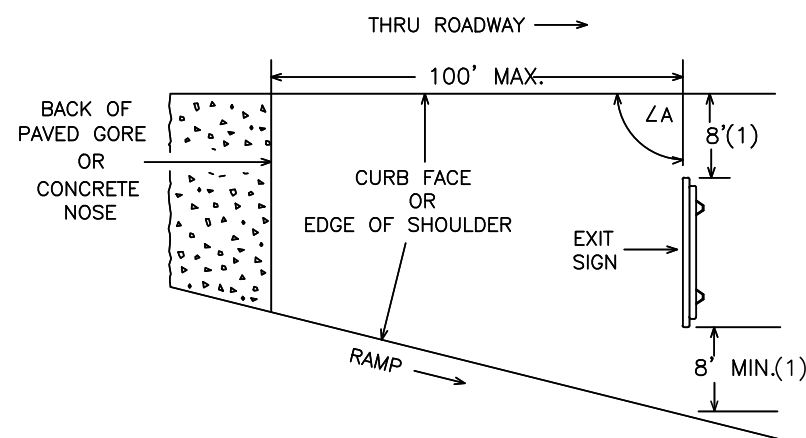

ROUTE MARKER, REGULATORY & WARNING SIGNS – TYPE C
GUIDE SIGNS – TYPE D

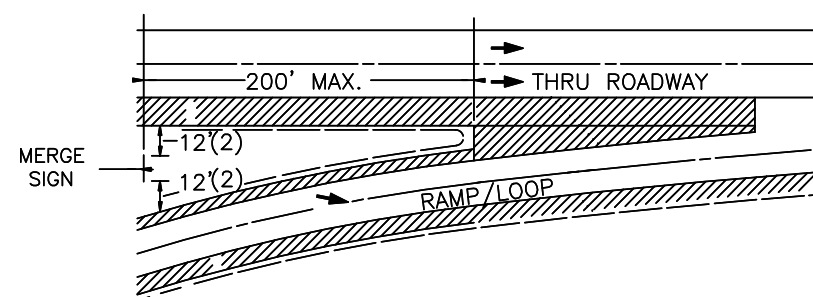

SPECIFIC NOTES:

(1) EXIT SIGNS

IF THESE OFFSETS CANNOT BE ATTAINED WITHIN 100 FEET OF THE PAVED GORE, A 4 FOOT OFFSET IS ACCEPTABLE. IF THE 4 FOOT OFFSETS CANNOT BE ATTAINED WITHIN 100 FEET OF THE PAVED GORE, CONTACT THE PROJECT ENGINEER.

(2) MERGE SIGNS

IF THESE OFFSETS CANNOT BE ATTAINED WITHIN 200 FEET OF THE PAVED GORE, A 4 FOOT OFFSET IS ACCEPTABLE. IF THE 4 FOOT OFFSETS CANNOT BE ATTAINED WITHIN 200 FEET OF THE PAVED GORE, CONTACT THE PROJECT ENGINEER.

ROADSIDE PLACEMENT

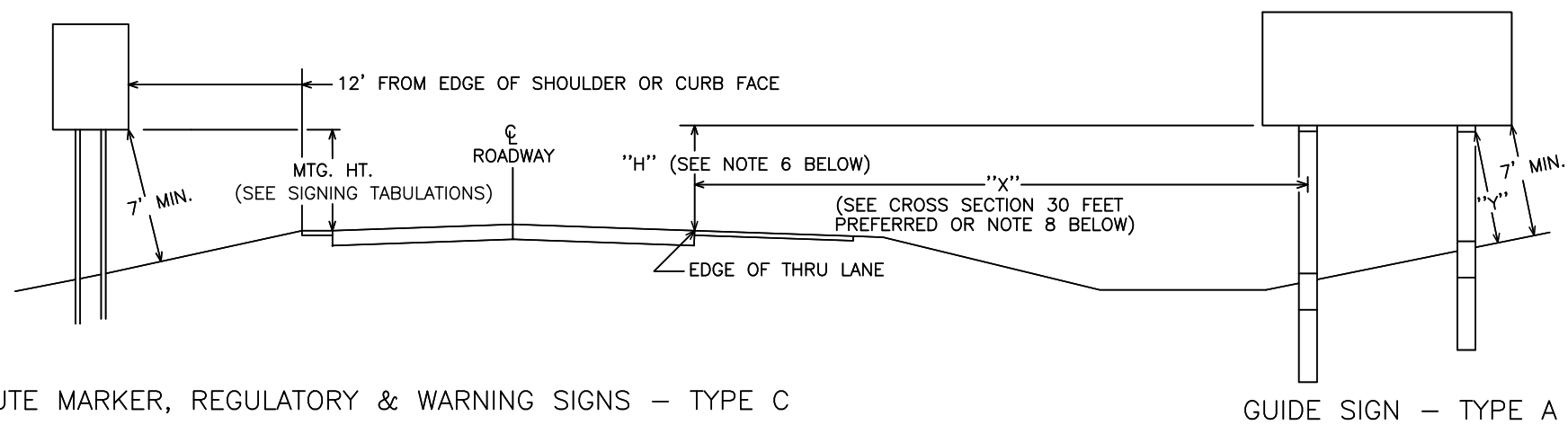

NOTES:

1. ALL TYPE C AND D MOUNTING HEIGHTS ARE MEASURED VERTICALLY FROM THE BOTTOM OF THE SIGN TO THE ELEVATION OF THE NEAR EDGE OF PAVEMENT IN RURAL AREAS OR TO THE TOP OF THE CURB OR IN THE ABSCENCE OF CURB, TO THE NEAR EDGE OF THE TRAVELED WAY.
2. SIGN FACES SHALL BE VERTICAL.
3. OVERHEAD SIGNS SHALL BE POSITIONED AT RIGHT ANGLES TO THE THRU ROADWAY UNLESS OTHERWISE NOTED.
4. TO AVOID SPECULAR GLARE, $\angle A$ SHALL BE APPROXIMATELY 93° FOR SIGNS LOCATED LESS THAN 30' FROM THE EDGE OF THRU LANE AND APPROXIMATELY 92° FOR SIGNS LOCATED 30' OR MORE FROM EDGE OF THRU LANE. THIS APPLIES TO SIGNS TYPE A, C, & D AND INCLUDES SIGNS IN THE GORE.
5. "Y" IS THE PERPENDICULAR DISTANCE FROM THE GROUND LINE TO THE FRICTION FUSE ON THE POST. THIS DISTANCE SHALL BE AT LEAST 7'.
6. WHERE "X" IS LESS THAN 30', "H" SHALL BE 7'. WHERE "X" IS 30' OR GREATER, MINIMUM AND PREFERRED "H" IS 5'.
7. LATERAL CLEARANCES GIVEN APPLY TO RIGHT AND OR LEFT SIDE INSTALLATION.
8. WHEN A TYPE A SIGN IS INSTALLED DIRECTLY BEHIND TRAFFIC BARRIER, THE LEFT EDGE OF THE SIGN PANEL SHALL BE LOCATED A MINIMUM OF 8 FEET BEHIND THE FACE OF THE TRAFFIC BARRIER.

SIGN PLACEMENT

REVISED: 7-23-15

NO.	DATE	BY	CHECK	DESIGN	REVISION / SUBMITTAL

AECOM

SRH
Consulting Group, Inc.

METROPOLITAN
C O U N C I L

SOUTHWEST
Green Line LRT Extension

**CIVIL WEST - VOLUME 10
SIGNING AND STRIPING
MNDOT DETAIL
SHEET 6**

DISCIPLINE:

TRAFFIC

SHEET NAME:

W0-TFC-SIGN-STRP-DTL - 009M

**SHEET
15
OF
152**

60% SUBMISSION - 09/28/15

Sep. 21 2015 11:10 am v:\3400_ADC\CAD\OVERALL\PLAN SHEETS\TRAFFIC\W0-TFC-SIGN-STRP-DTL.dwg By: kmclement

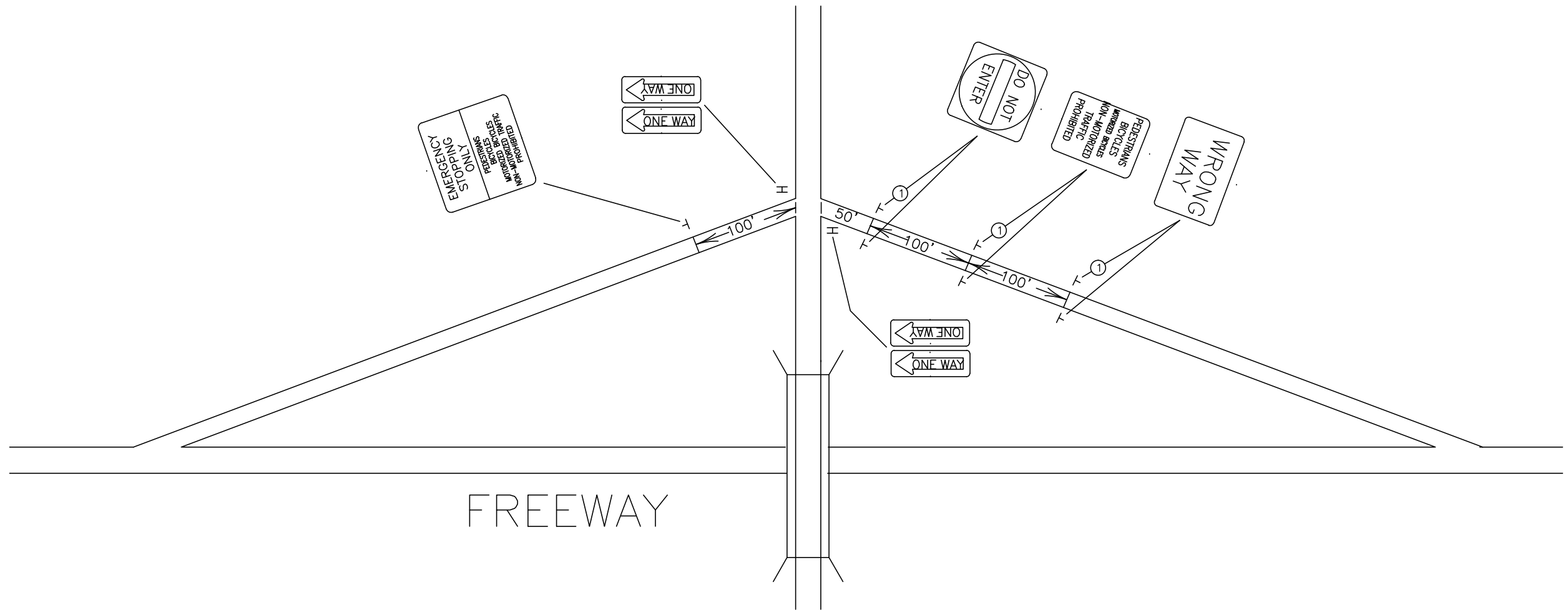

① ADDITIONAL SIGN REQUIRED WHEN RAMP IS 3 LANES OR WIDER

REVISED: 10-2-2013

NO.	DATE	BY	CHECK	DESIGN	REVISION / SUBMITTAL



60% SUBMISSION - 09/28/15

CIVIL WEST - VOLUME 10
SIGNING AND STRIPING
MNDOT DETAIL
SHEET 7

DISCIPLINE:
TRAFFIC

SHEET NAME:
W0-TFC-SIGN-STRP-DTL - 010M

Sep. 21 2015 11:11 am V:\3400_ADC\CAD\OVERALL\PLAN SHEETS\TRAFFIC\W0-TFC-SIGN-STRP-DTL.dwg By: knclement

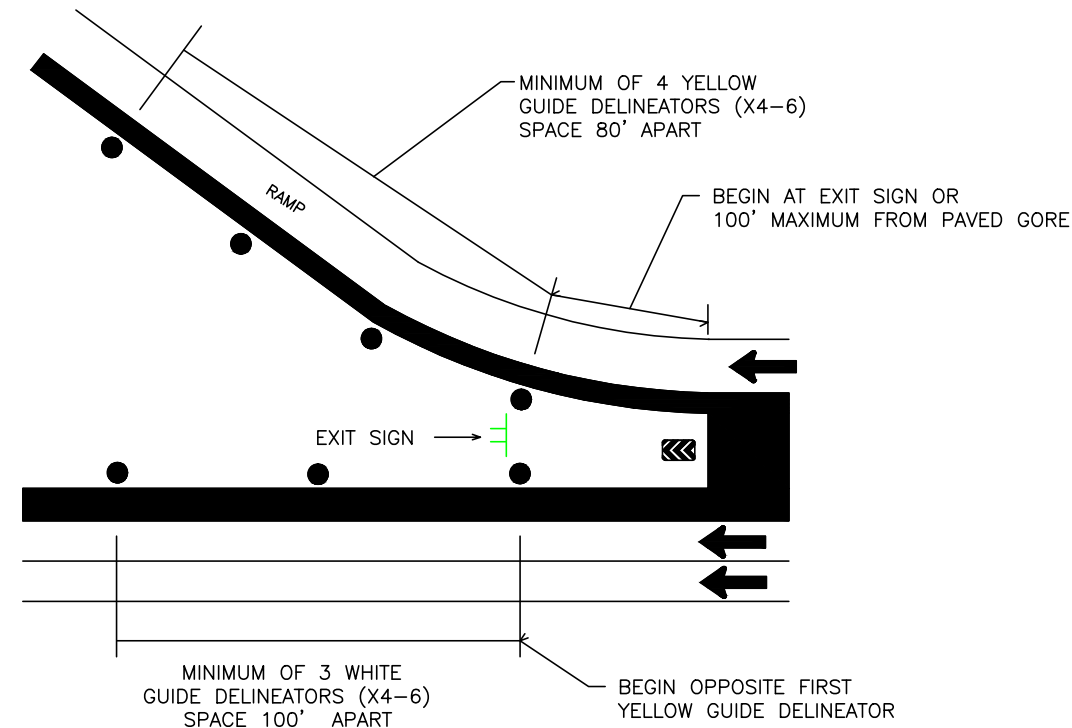

PLAN A
RAMP DELINEATION

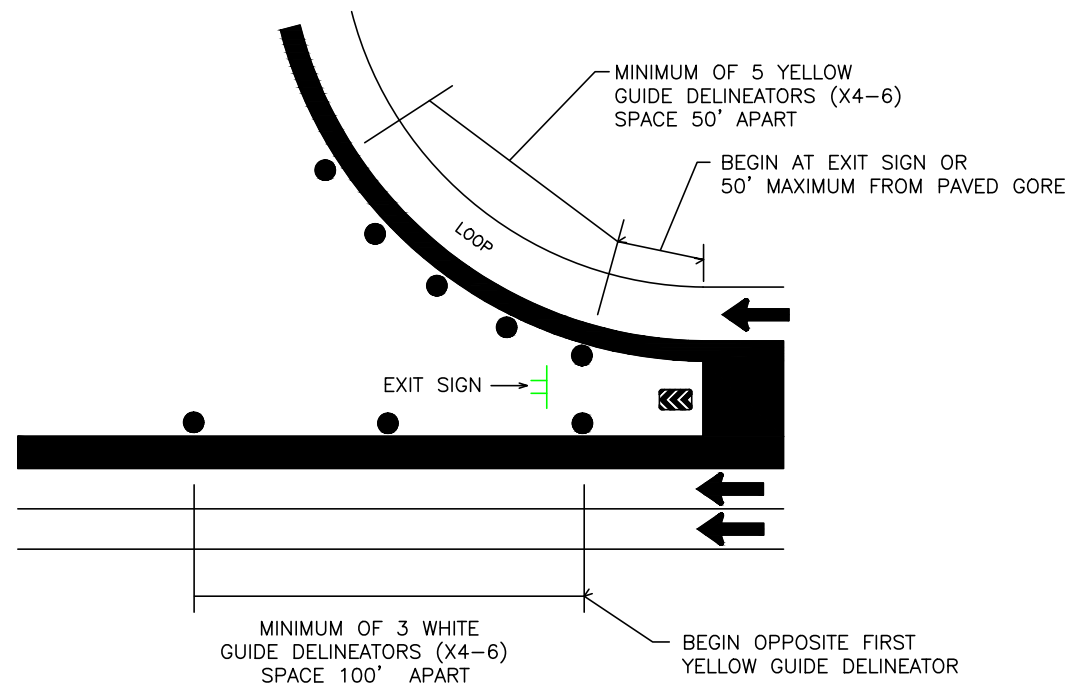

PLAN B
LOOP DELINEATION

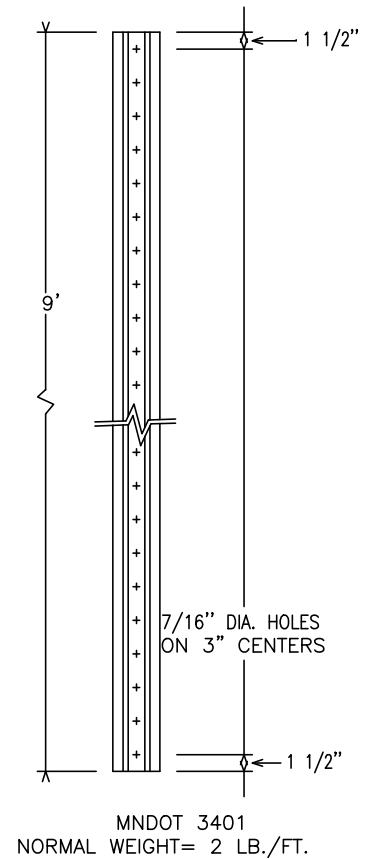
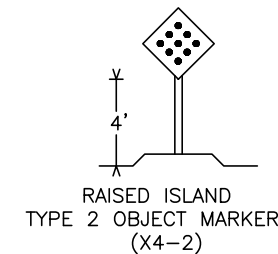
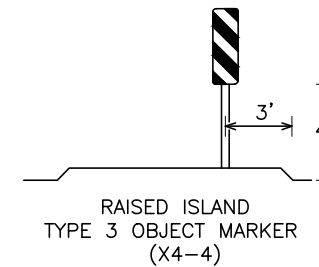
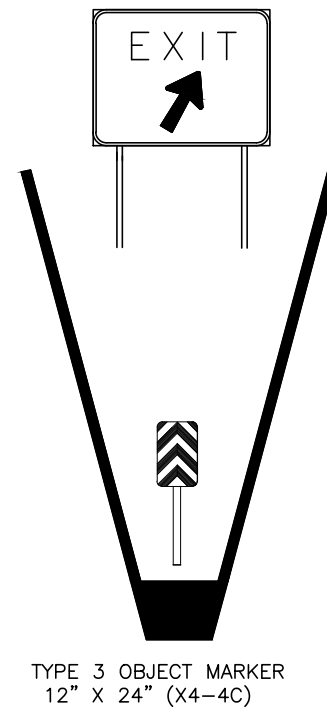

DELINEATOR POST

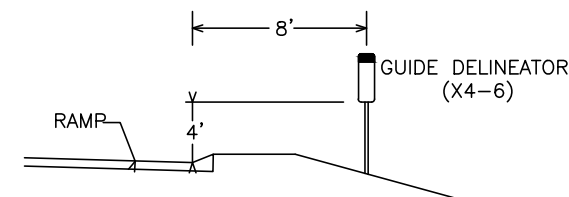
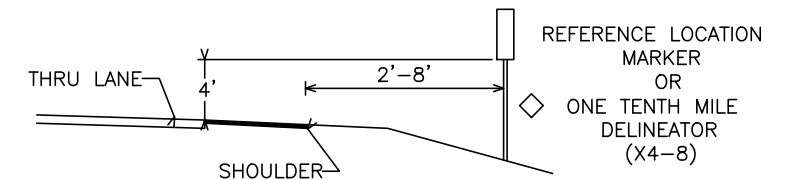
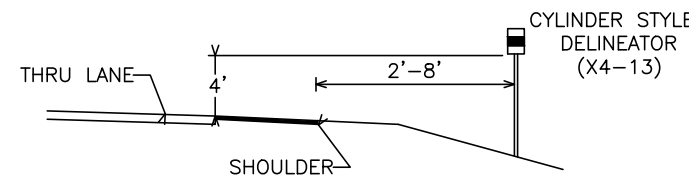

TYPICAL PLACEMENT

DELINEATORS AND MARKERS

REVISED: 10-2-2013

NO.	DATE	BY	CHECK	DESIGN	REVISION / SUBMITTAL

AECOM

SRH
Consulting Group, Inc.

METROPOLITAN
COUNCIL

SOUTHWEST
Green Line Light Extension

60% SUBMISSION - 09/28/15

CIVIL WEST - VOLUME 10
SIGNING AND STRIPING
MNDOT DETAIL
SHEET 8

DISCIPLINE:
TRAFFIC

SHEET NAME:
W0-TFC-SIGN-STRP-DTL - 011M

SHEET
17
OF
152

Sep. 21 2015 11:11 am V:\3400_ADC\CAD\OVERALL\PLAN SHEETS\TRAFFIC\W0-TFC-SIGN-STRP-DTL.dwg By: knclement

TYPE C & D POST

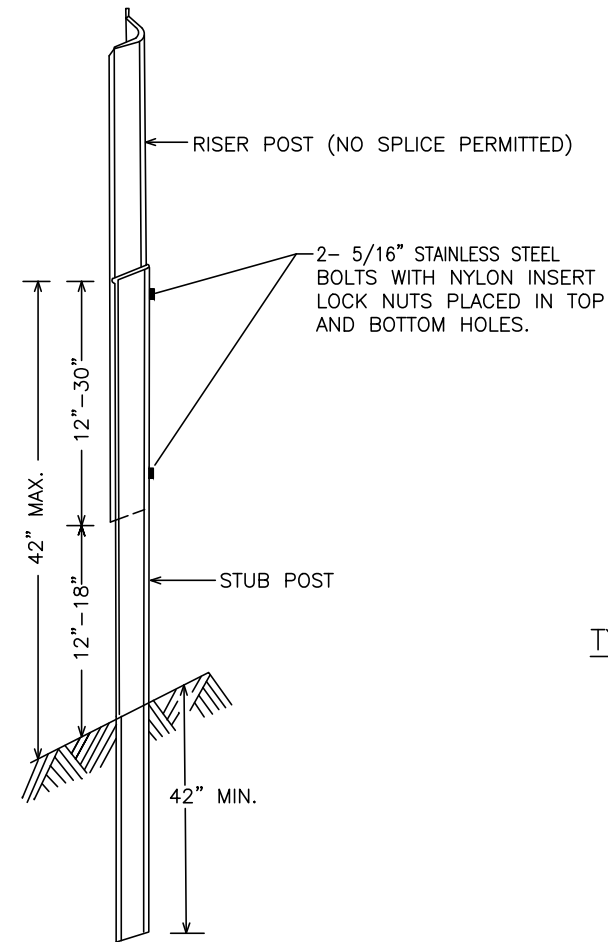

U POST BREAKAWAY SPLICE

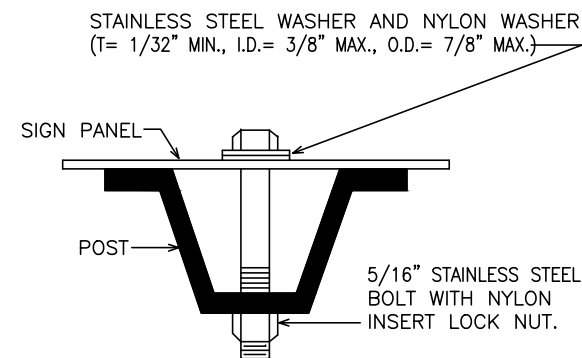

U POST MOUNTING TYPE C SIGNS

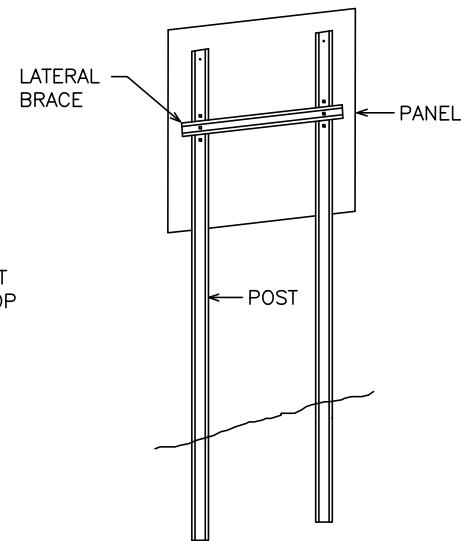

TYPICAL TYPE C INSTALLATION

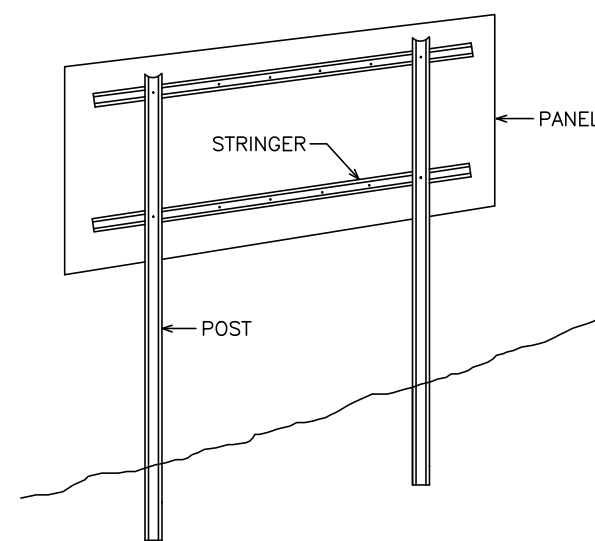

TYPICAL TYPE D INSTALLATION

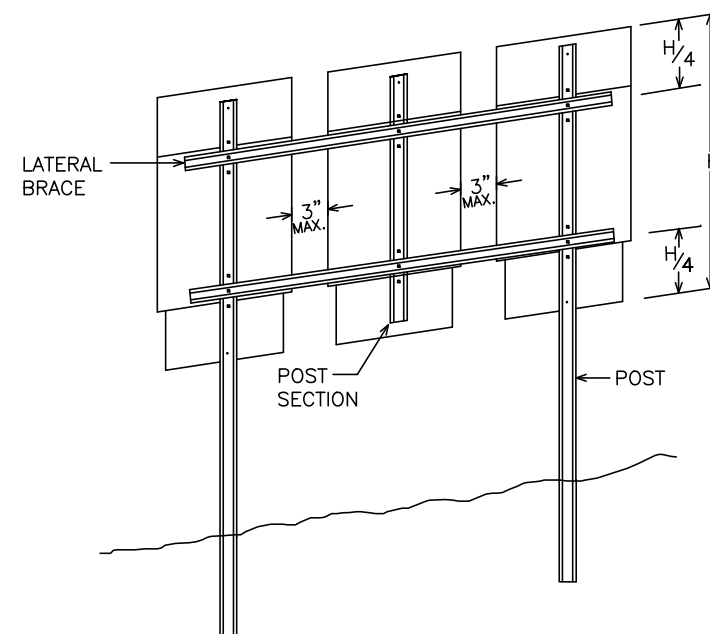

MODIFIED TYPE C INSTALLATION

NOTES:

1. USE 3 LB/FT STUB POSTS. SHALL CONFORM TO MNDOT 3401.
2. USE 2.5 LB/FT RISER POSTS, STRINGERS, KNEE BRACES AND LATERAL BRACES. ALL SHALL CONFORM TO MNDOT 3401.
3. SEE SIGN DATA SHEETS FOR NUMBER OF POSTS, KNEE BRACES, POST LENGTHS AND SPACINGS, AS DETERMINED FROM TEM CHARTS 6.3 AND 6.4.
4. IF MORE THAN TWO POSTS ARE NEEDED, THE MINIMUM SPACING SHALL BE 45" BETWEEN POSTS.
5. TYPE D SIGN PANELS SHALL BE BOLTED TO STRINGERS AT 24" MAXIMUM INTERVALS IN ACCORDANCE WITH THE TYPE D STRINGER AND PANEL-JOINT DETAIL (SEE STANDARD SIGNS MANUAL).
6. MOUNTING (PUNCH CODE) FOR TYPE C SIGN PANELS SHALL BE AS INDICATED IN THE STANDARD SIGNS MANUAL UNLESS OTHERWISE SPECIFIED.
7. ALL RISER (VERTICAL) U POSTS SHALL BE SPLICED. DRIVEN STUB POSTS SHALL BE AT LEAST 7' LONG.
8. USE STAINLESS STEEL 5/16" BOLTS, WASHERS AND NYLON INSERT LOCK NUTS AS SHOWN FOR ALL GROUND MOUNTED AND OVERHEAD MOUNTED SIGNS.
9. STAINLESS STEEL WASHER WITH SAME DIMENSIONS SHALL BE PROVIDED BETWEEN ALL NYLON WASHERS AND BOLT HEADS.
10. BRACING STUBS SHALL BE NO MORE THAN 4" ABOVE GROUND AND EMBEDDED AT LEAST 42".
11. A-FRAME BRACKET SHALL BE STEEL CONFORMING TO MNDOT 3306 AND GALVANIZED IN ACCORDANCE WITH MNDOT 3394.
12. COLLARS SHALL BE USED TO SHIM OVERLAYS AND LEGEND COMPONENTS AWAY FROM PANEL WHERE INTERFERENCE WITH BOLT HEADS IS ENCOUNTERED. MNDOT 3352.2A6.
13. 2 POST TYPE C SIGNS SHALL BE REINFORCED WITH AT LEAST ONE LATERAL BRACE. INSTALLATIONS WHERE THE TOTAL PANEL HEIGHT IS 60" OR MORE SHALL HAVE TWO LATERAL BRACES LOCATED APPROXIMATELY AT THE QUARTER POINTS.
14. WHERE 2 SINGLE POST TYPE C SIGNS ARE INSTALLED SIDE BY SIDE, THEY SHALL BE REINFORCED Laterally BY AT LEAST 2 BRACES, BOLTED AT EACH POST AND LOCATED APPROXIMATELY AT THE QUARTER POINTS.
15. WHERE 3 OR MORE TYPE C SIGNS ARE INSTALLED SIDE BY SIDE, THEY SHALL BE REINFORCED Laterally BY AT LEAST 2 BRACES, BOLTED AT EACH POST AND POST SECTION AND LOCATED APPROXIMATELY AT THE QUARTER POINTS AS SHOWN IN MODIFIED TYPE C INSTALLATION.

TYPE C & D SIGN STRUCTURAL DETAILS

Sheet 1 of 3

REVISED: 3-7-2014

NO.	DATE	BY	CHECK	DESIGN	REVISION / SUBMITTAL

AECOM

SRH
Consulting Group, Inc.

METROPOLITAN
CONSULTING

SOUTHWEST
Green Line LRT Extension

60% SUBMISSION - 09/28/15

**CIVIL WEST - VOLUME 10
SIGNING AND STRIPING
MNDOT DETAIL
SHEET 9**

DISCIPLINE:

TRAFFIC

SHEET NAME:

W0-TFC-SIGN-STRP-DTL - 012M

SHEET
18
OF
152

Sep. 21 2015 11:11 am V:\3400_ADC\CAD\OVERALL\PLAN SHEETS\TRAFFIC\W0-TFC-SIGN-STRP-DTL.dwg By: kmclement

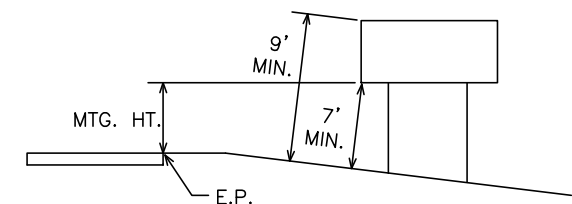
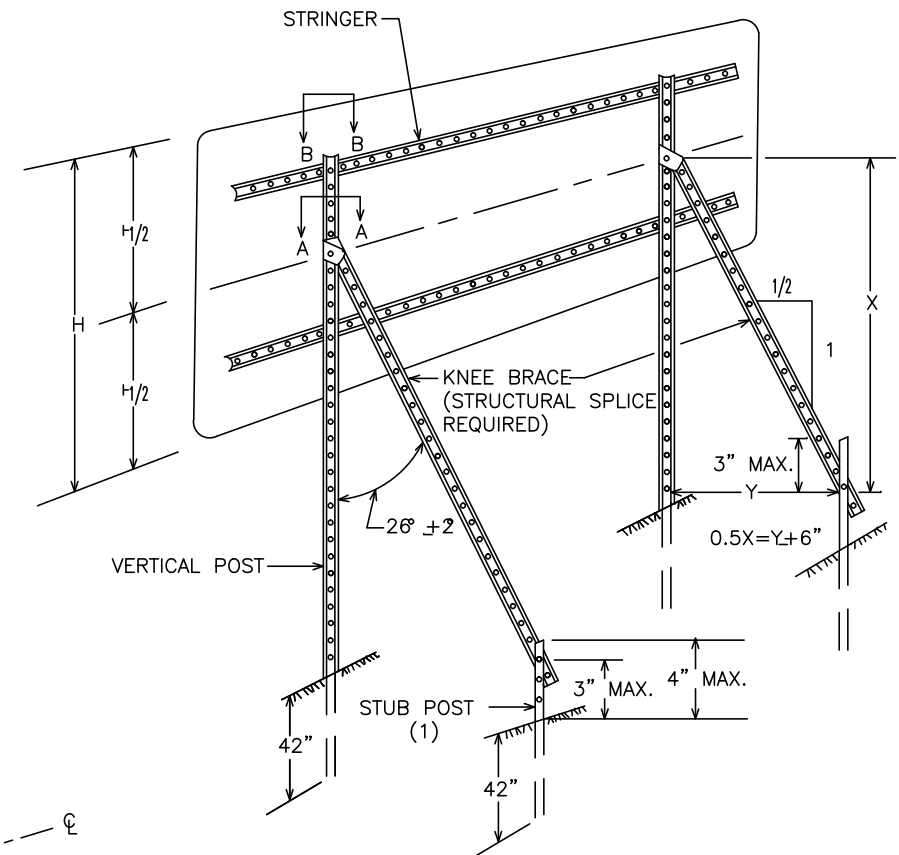
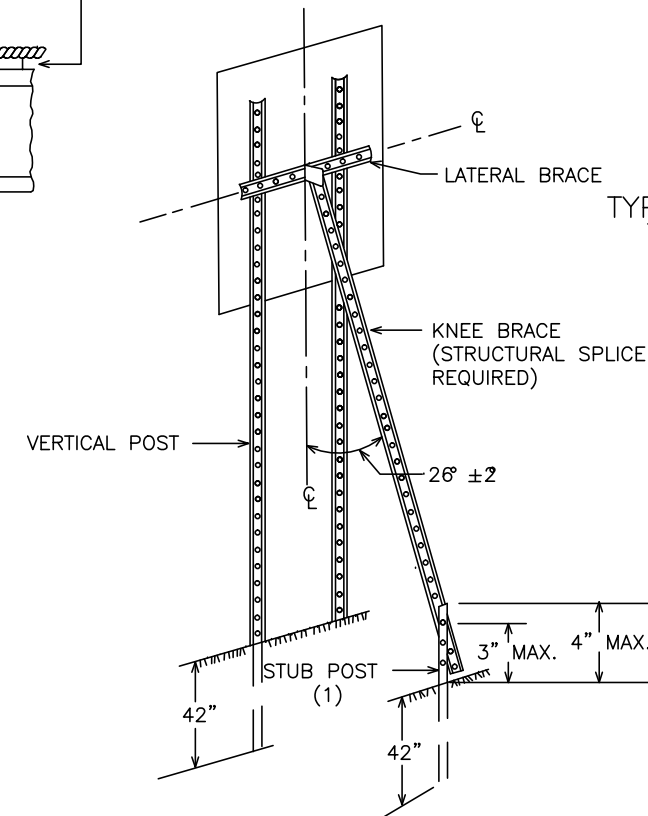
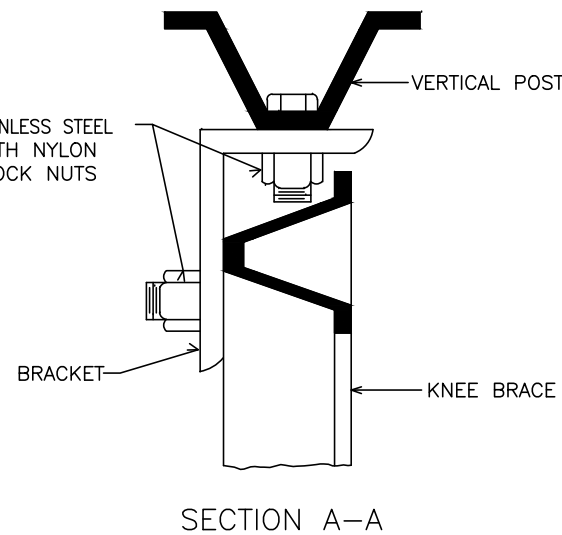
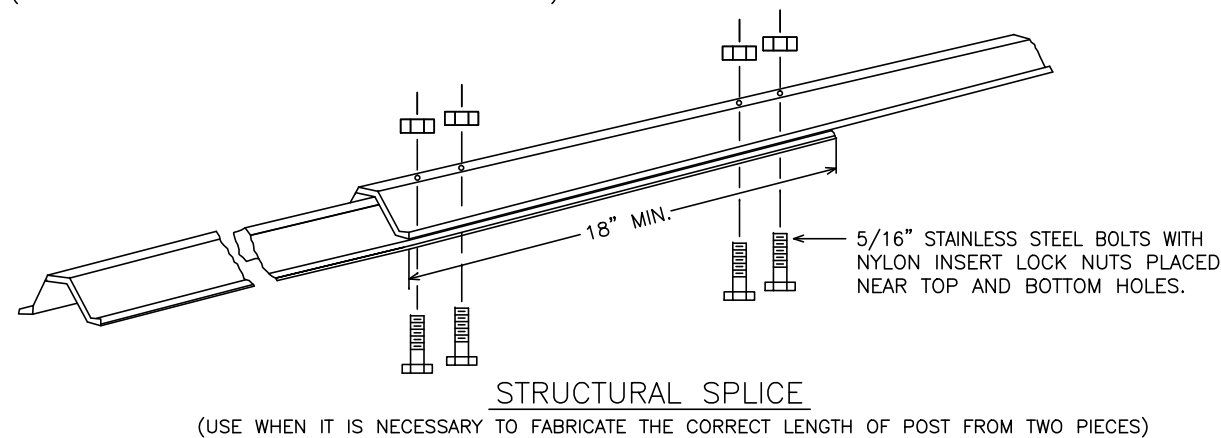
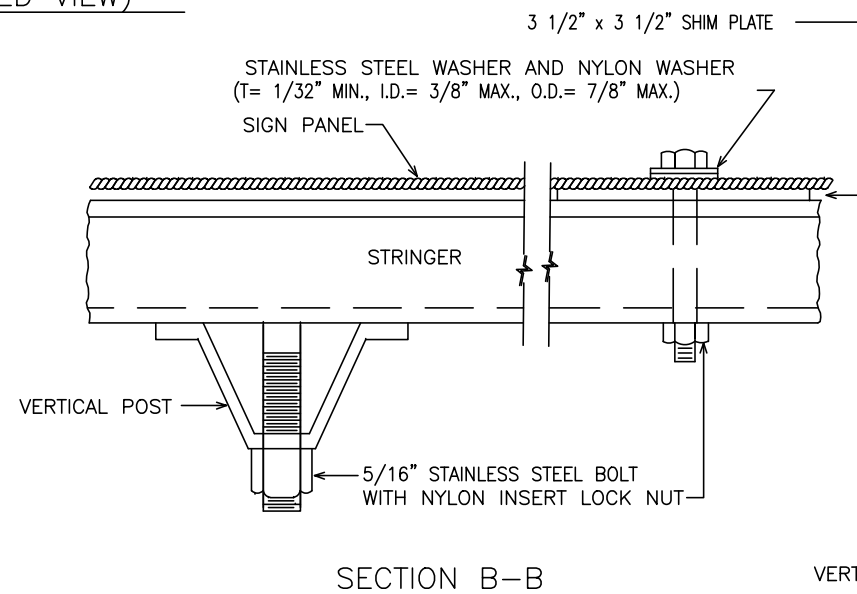
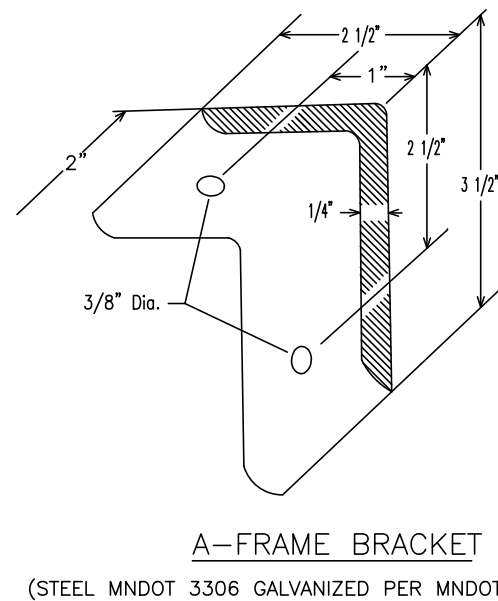
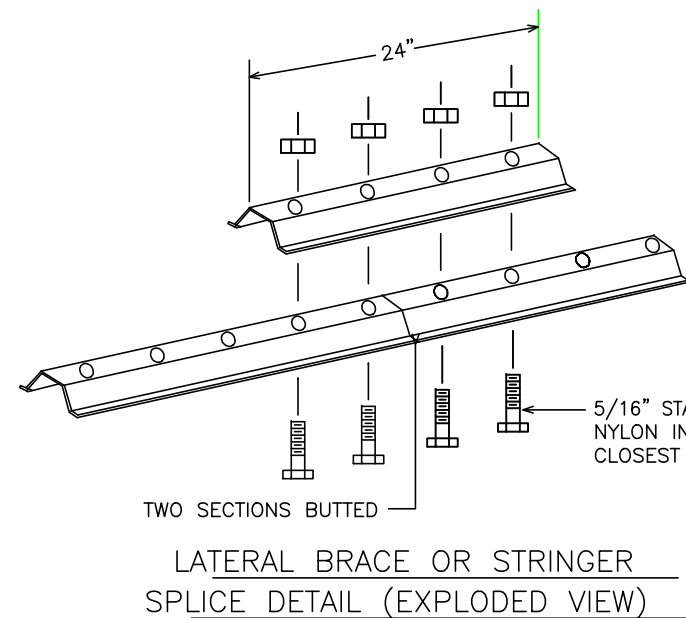

TYPICAL MOUNTING
(1) OFFSET STUB POST 1' TOWARD ROADWAY RELATIVE TO VERTICAL POST. ATTACH STUB POST AND KNEE BRACE BACK TO BACK.

TYPE C & D SIGN
STRUCTURAL DETAILS
Sheet 2 of 3

NO.	DATE	BY	CHECK	DESIGN	REVISION / SUBMITTAL

AECOM

SRH
Consulting Group, Inc.

METROPOLITAN
C O U N C I L

SOUTHWEST
Green Line LRT Extension

60% SUBMISSION - 09/28/15

CIVIL WEST - VOLUME 10
SIGNING AND STRIPING
MNDOT DETAIL
SHEET 10

DISCIPLINE:
TRAFFIC

SHEET NAME:
W0-TFC-SIGN-STRP-DTL - 013M

SHEET
19
OF
152

Sep. 21 2015 11:11 am V:\3400_ADC\CAD\OVERALL\PLAN SHEETS\TRAFFIC\W0-TFC-SIGN-STRP-DTL.dwg By: kncclement

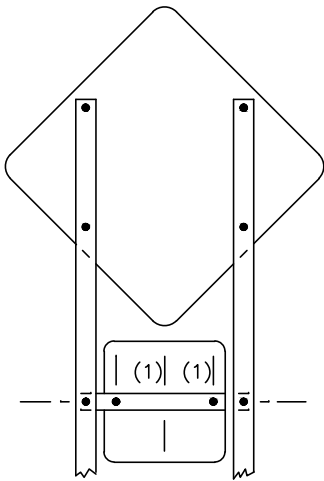
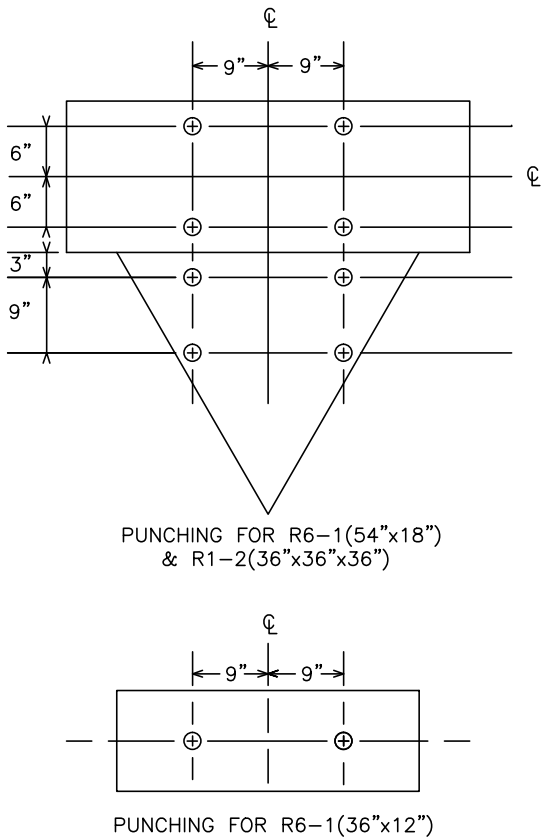
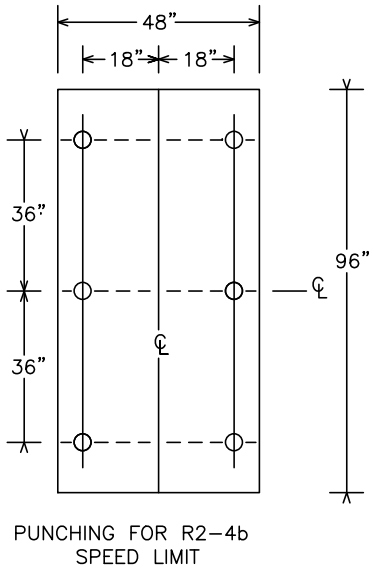
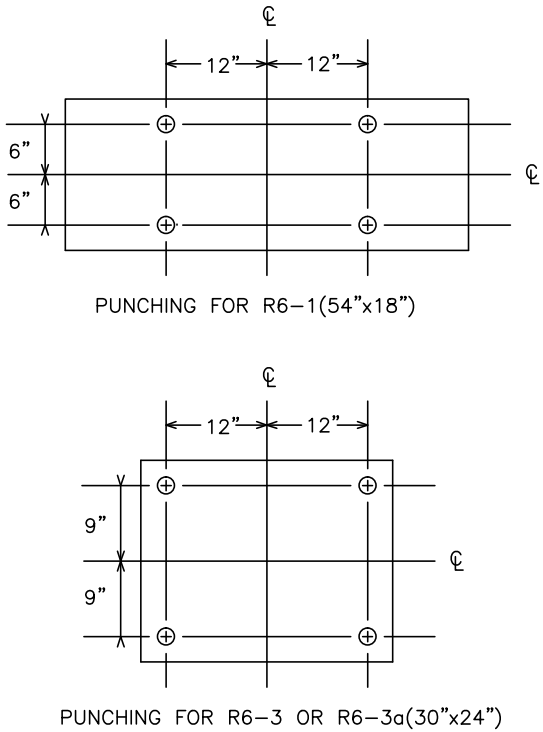
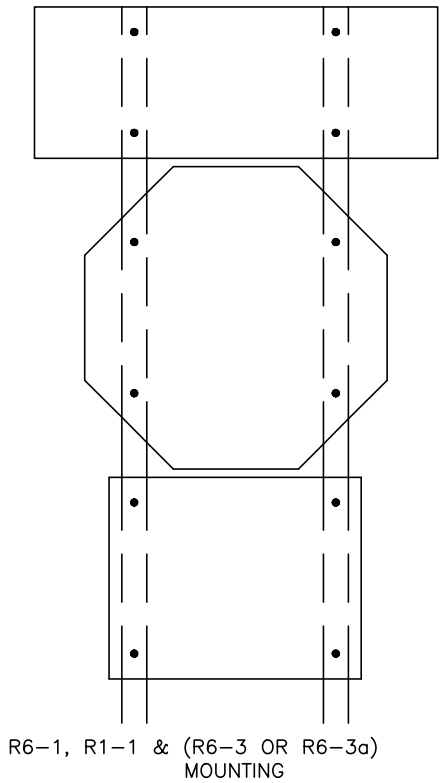



WARNING SIGN [30"x30 OR 48"x48"] AND
WARNING PLAQUE [18"x18" OR 30"x30"]
PUNCHING AND MOUNTING
(1) 6" FOR WARNING PLAQUE (18"x18")
12" FOR WARNING PLAQUE (30"x30")

TYPE C & D SIGN
STRUCTURAL DETAILS
Sheet 3 of 3

REVISED: 10-2-2013

NO.	DATE	BY	CHECK	DESIGN	REVISION / SUBMITTAL





60% SUBMISSION - 09/28/15



CIVIL WEST - VOLUME 10
SIGNING AND STRIPING
MNDOT DETAIL
SHEET 11

DISCIPLINE: TRAFFIC
SHEET NAME: W0-TFC-SIGN-STRP-DTL - 014M

SHEET
20
OF
152

Sep. 21 2015 11:11 am V:\3400_ADC\CAD\OVERALL\PLAN SHEETS\TRAFFIC\W0-TFC-SIGN-STRP-DTL.dwg By: knclement

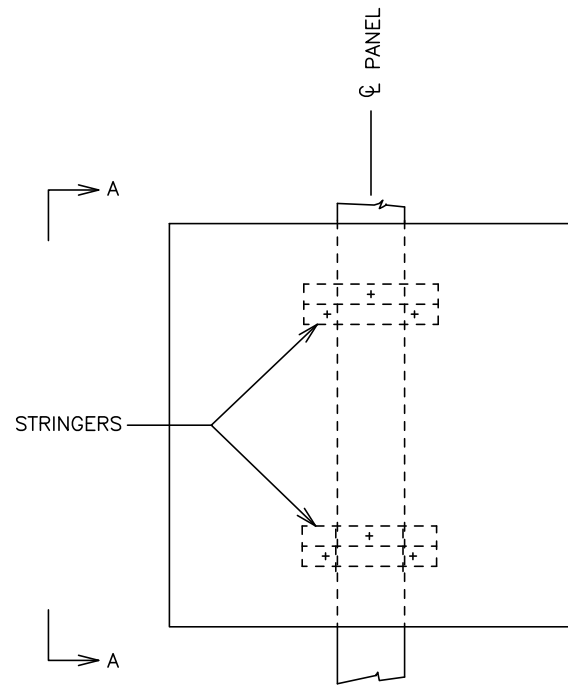

SINGLE POST PUNCHING
ELEVATION

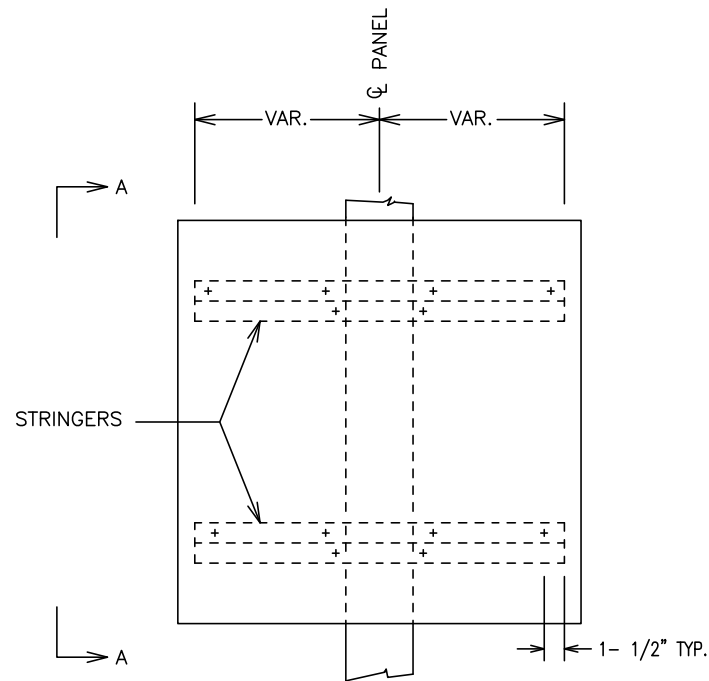

2-POST PUNCHING
ELEVATION

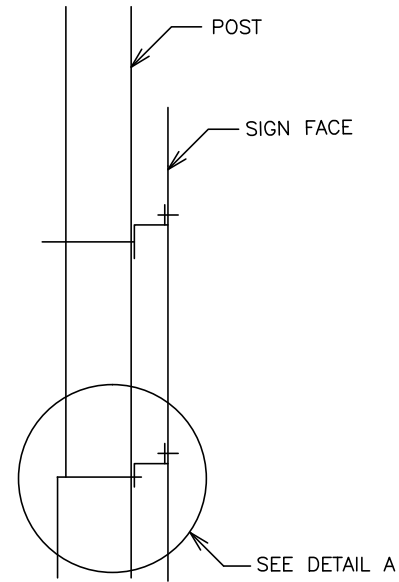

VIEW A-A

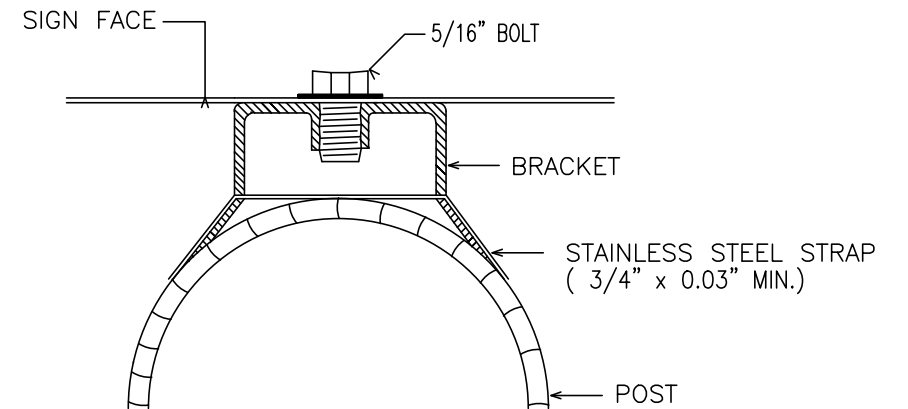

GALVANIZED OR STAINLESS
STEEL BRACKET, BOLT AND
WASHER.

STRAP MOUNTING DETAIL FOR
OVERHEAD IDENTIFICATION AND
LIGHTING SYSTEM IDENTIFICATION PLATES

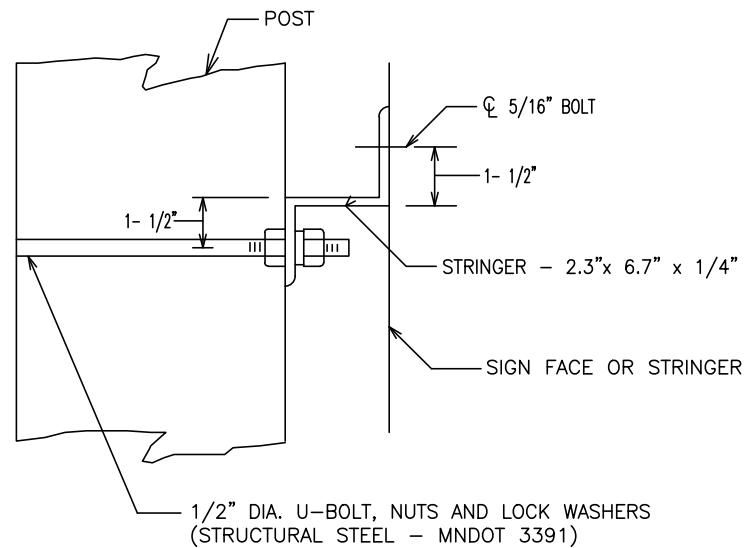

DETAIL A

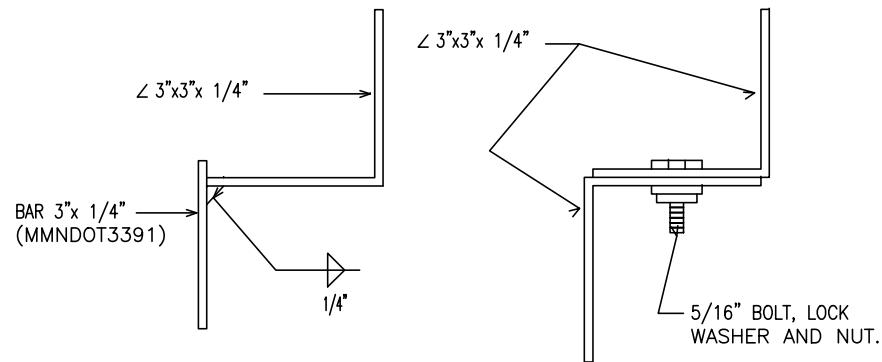

DETAIL A STRINGER ALTERNATES

NOTES:

1. FOR DETAILS AND NOTES NOT SHOWN SEE "C" & "D" SIGN DETAILS.
2. FOR BACK TO BACK MOUNTINGS, ROTATE STRINGERS FOR ONE PANEL 180° FROM WHAT IS SHOWN SUCH THAT PANELS CAN BE MOUNTED AT SAME ELEVATION.
3. DETAIL A STRINGER MAY BE ONE OF THE THREE DESIGNS DETAILED OR AN APPROVED EQUAL. STRUCTURAL STEEL SHALL BE IN ACCORDANCE WITH MNDOT 3306 AND GALVANIZED IN ACCORDANCE WITH MNDOT 3394. FASTENERS SHALL BE IN ACCORDANCE WITH MNDOT 3391.2B AND SHALL BE GALVANIZED EITHER BY THE HOT-DIP PROCESS IN ACCORDANCE WITH ASTM A153, OR BY THE MECHANICAL PROCESS IN ACCORDANCE WITH ASTM B695, CLASS 50 OR GREATER.

SIGN TYPE C AND D STRUCTURAL
STEEL MOUNTING SYSTEM
FOR ROUND SUPPORTS

REVISED: 5-28-2015

NO.	DATE	BY	CHECK	DESIGN	REVISION / SUBMITTAL

AECOM

SRH
Consulting Group, Inc.

METROPOLITAN
C O U N C I L

SOUTHWEST
Green Line LRT Extension



**CIVIL WEST - VOLUME 10
SIGNING AND STRIPING
MNDOT DETAIL
SHEET 12**

DISCIPLINE:

TRAFFIC

SHEET NAME:

W0-TFC-SIGN-STRP-DTL - 015M

SHEET

21

OF

152

60% SUBMISSION - 09/28/15

Sep. 21 2015 11:11 am V:\3400_ADC\CAD\OVERALL\PLAN SHEETS\TRAFFIC\W0-TFC-SIGN-STRP-DTL.dwg By: kncclement

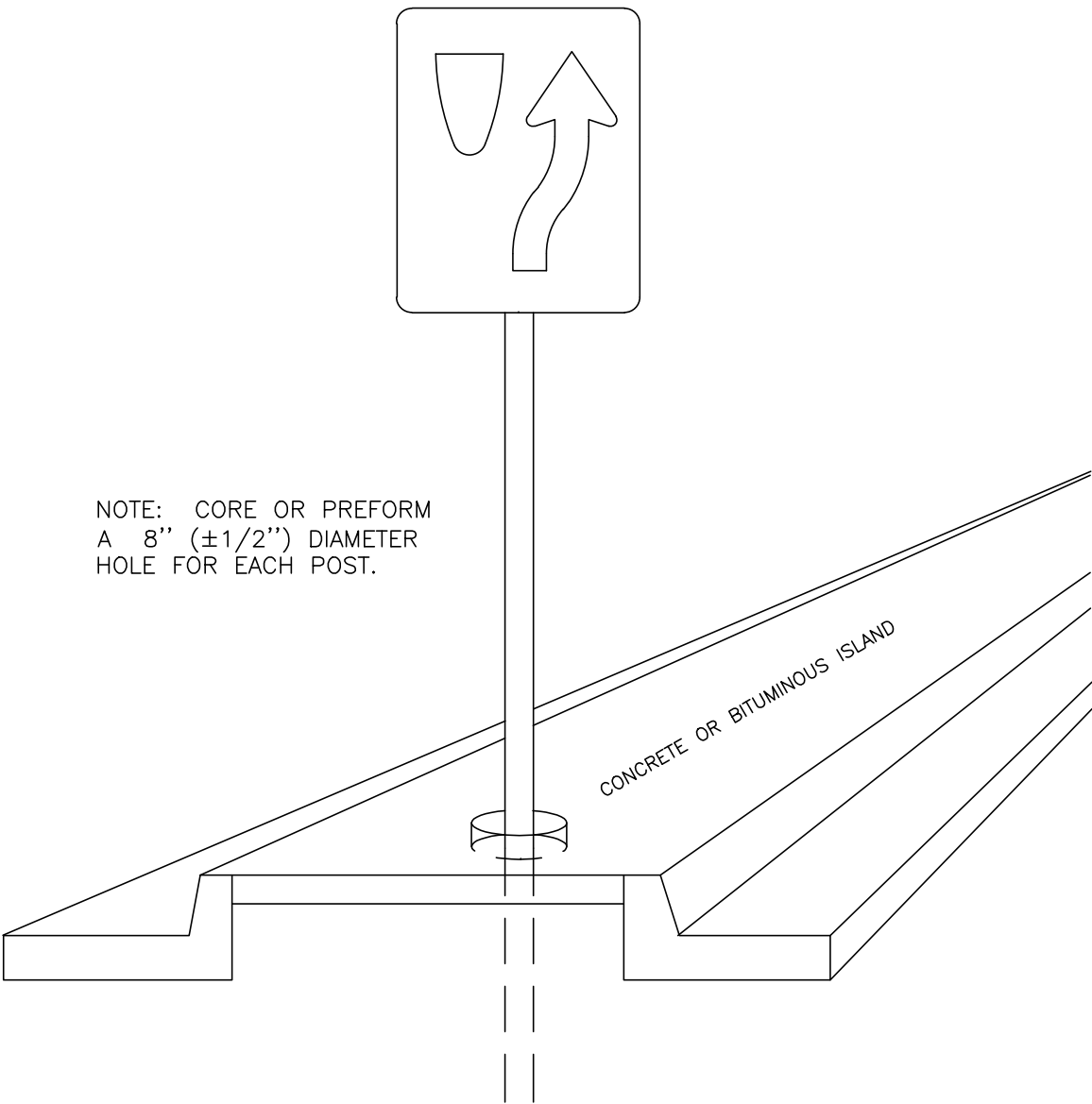



FLANGED U-CHANNEL POST MOUNTED THROUGH CONCRETE
MEDIAN OR SIDEWALK

REVISED: 5-28-2015

NO.	DATE	BY	CHECK	DESIGN	REVISION / SUBMITTAL





60% SUBMISSION - 09/28/15



CIVIL WEST - VOLUME 10
SIGNING AND STRIPING
MNDOT DETAIL
SHEET 13

DISCIPLINE: TRAFFIC

SHEET NAME: W0-TFC-SIGN-STRP-DTL - 016M

SHEET
22
OF
152

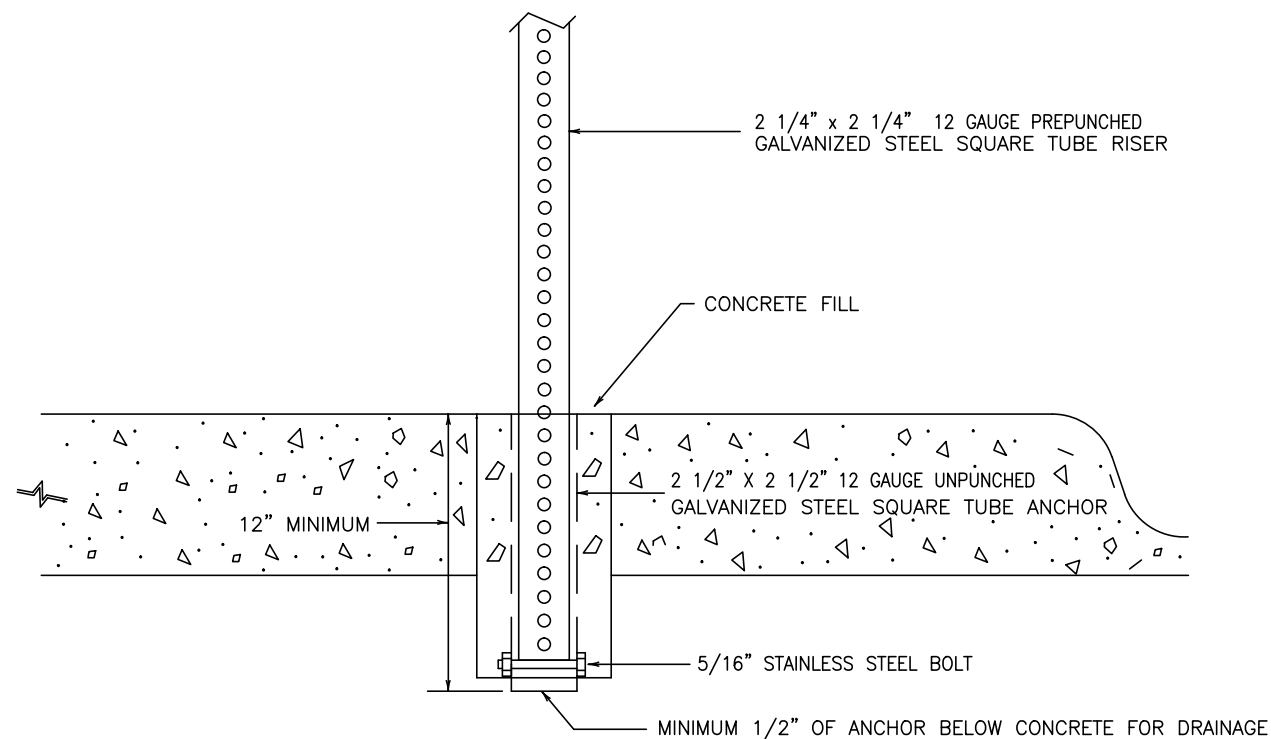

- NOTES;
1. DRILL AN 8" DIAMETER HOLE THE FULL DEPTH OF THE ANCHOR.
 2. DRILL 3/8" HOLES ON OPPOSITE SIDES OF THE UNPUNCHED GALVANIZED STEEL SQUARE TUBE ANCHOR APPROX. 1" FROM THE BOTTOM OF THE ANCHOR. INSERT A 5/16" STAINLESS STEEL BOLT THROUGH THE HOLES AND SECURE WITH A STAINLESS STEEL LOCK NUT WITH NYLON INSERT. THE PREPUNCHED GALVANIZED STEEL SQUARE TUBE RISER (TO BE INSERTED INSIDE THE UNPUNCHED GALVANIZED SQUARE TUBE ANCHOR) WILL REST ON BOLT.
 3. INSERT THE ANCHOR IN THE HOLE.
 4. AFTER INSTALLATION OF THE UNPUNCHED GALVANIZED STEEL SQUARE TUBE ANCHOR, FILL THE HOLE WITH A CONCRETE MIX APPROVED BY THE ENGINEER AND LEVEL OFF THE TOP OF CONCRETE.
 5. MAXIMUM SIGN PANEL SIZE IS 42" WIDE X 48" HIGH.
 6. SIGN PANEL TO BE MOUNTED 7 FT ABOVE THE GROUND.

TYPE C SIGNS, DELINEATORS &
MARKERS IN CONCRETE

REVISED: 5-28-2015

NO.	DATE	BY	CHECK	DESIGN	REVISION / SUBMITTAL	<div><div><div>AECOM</div><div>SRH Consulting Group, Inc.</div></div><div><div>METROPOLITAN COUNCIL</div><div><div>SOUTHWEST Green Line LRT Extension</div></div></div></div>	CIVIL WEST - VOLUME 10 SIGNING AND STRIPING MNDOT DETAIL SHEET 14		DISCIPLINE: TRAFFIC	SHEET NAME: W0-TFC-SIGN-STRP-DTL - 017M	SHEET 23 OF 152

Sep. 21 2015 11:11 am V:\3400_ADC\CAD\OVERALL\PLAN SHEETS\TRAFFIC\W0-TFC-SIGN-STRP-DTL.dwg By: kncclement

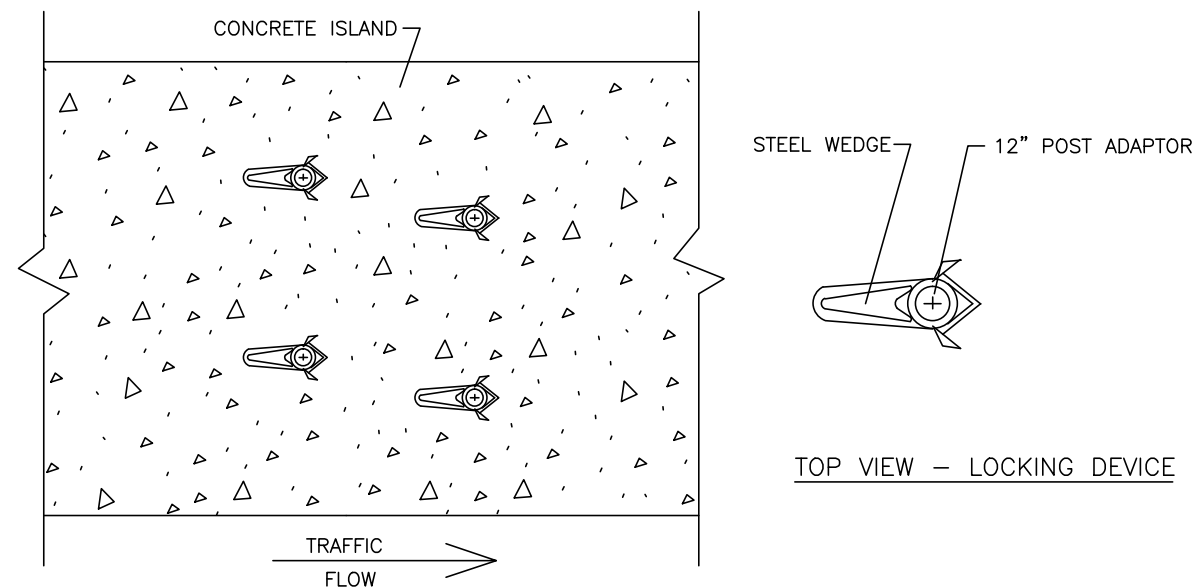

TOP VIEW
2 POSTS SIGN WITH 2 KNEE BRACES

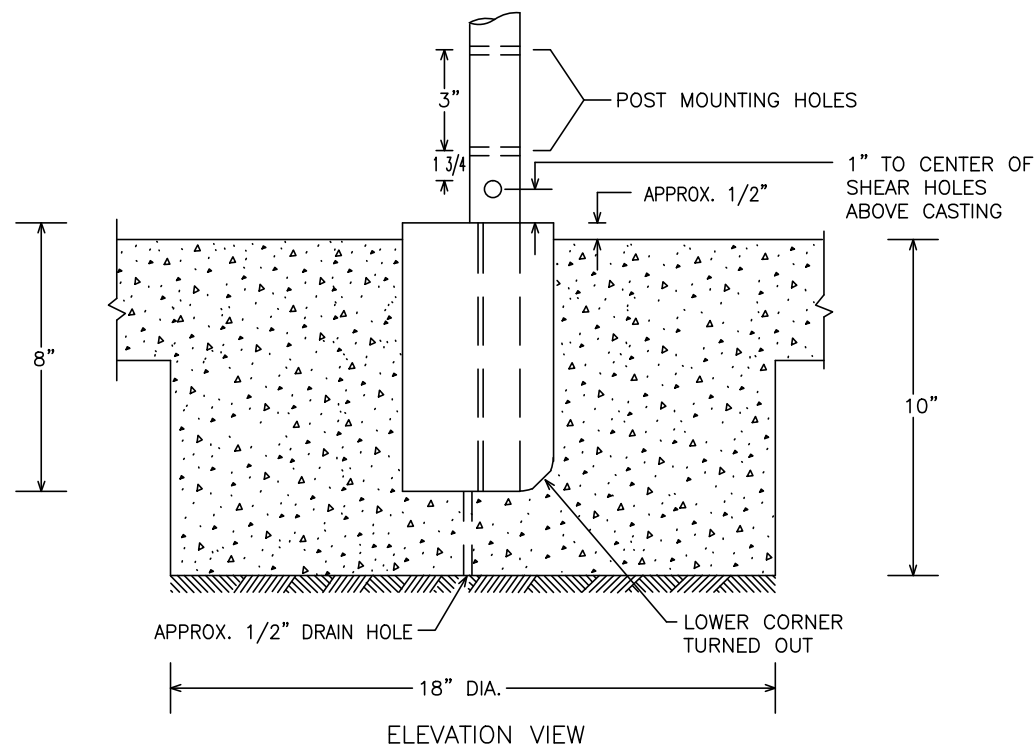

ELEVATION VIEW

ROADSIDE OR MEDIAN PLACEMENT FOR ROUND AND U CHANNEL SOCKETS

THE AXIS OF THE SIGNPOST SUPPORT WEDGE SHOULD ALIGN PARALLEL TO THE ROAD
FOR MAXIMUM RESISTANCE TO IMPACT AS SHOWN BELOW:

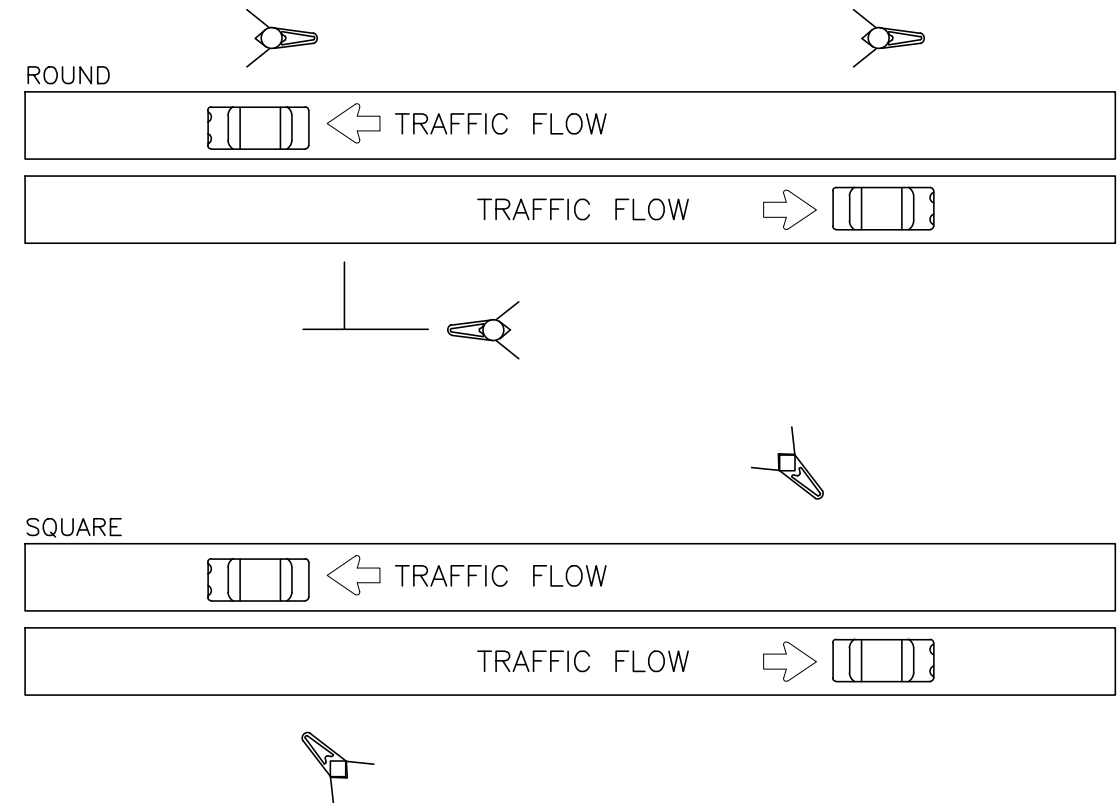

GENERAL NOTES:

1. SEAL BOTTOM OF SIGNPOST SUPPORT WITH DUCT TAPE BEFORE INSTALLATION IN NEW CONCRETE.
2. SIGNPOST SUPPORTS SHALL BE INSTALLED PLUMB AND APPROXIMATELY 1/2" ABOVE THE TOP OF THE CONCRETE SURFACE.

SIGNPOST SUPPORT IN CONCRETE

REVISED: 10-2-2013

NO.	DATE	BY	CHECK	DESIGN	REVISION / SUBMITTAL

AECOM

SRH
Consulting Group, Inc.

METROPOLITAN
COUNCIL

SOUTHWEST
Green Line LRT Extension

60% SUBMISSION - 09/28/15

CIVIL WEST - VOLUME 10
SIGNING AND STRIPING
MNDOT DETAIL
SHEET 15

DISCIPLINE:

TRAFFIC

SHEET NAME:

W0-TFC-SIGN-STRP-DTL - 018M

SHEET
24
OF
152

Sep. 21 2015 11:11 am V:\3400_ADC\CAD\OVERALL\PLAN SHEETS\TRAFFIC\W0-TFC-SIGN-STRP-DTL.dwg By: knclement

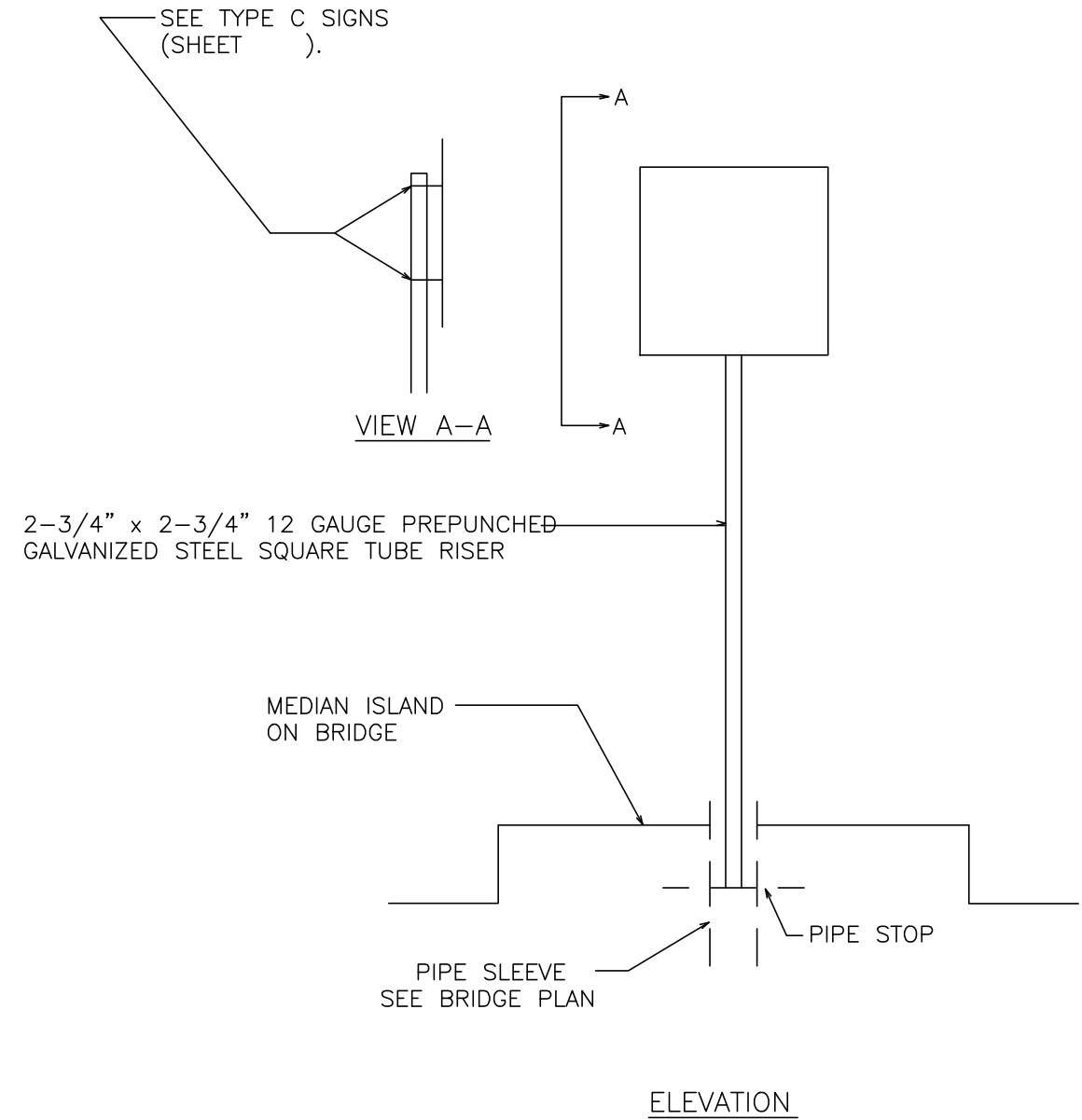

SEE TYPE C & D SIGN DETAILS
FOR NOTES AND DETAILS NOT SHOWN.

TYPE C SIGNS MOUNTED ON
BRIDGE MEDIAN ISLAND

REVISED: 10-2-2013

NO.	DATE	BY	CHECK	DESIGN	REVISION / SUBMITTAL

AECOM

SRH
Consulting Group, Inc.

METROPOLITAN
COUNCIL

SOUTHWEST
Green Line LRT Extension

CIVIL WEST - VOLUME 10
SIGNING AND STRIPING
MNDOT DETAIL
SHEET 16

DISCIPLINE:

TRAFFIC

SHEET NAME:

W0-TFC-SIGN-STRP-DTL - 019M

SHEET
25
OF
152

60% SUBMISSION - 09/28/15

Sep. 21 2015 11:11 am V:\3400_ADC\CAD\OVERALL\PLAN SHEETS\TRAFFIC\W0-TFC-SIGN-STRP-DTL.dwg By: kmclement

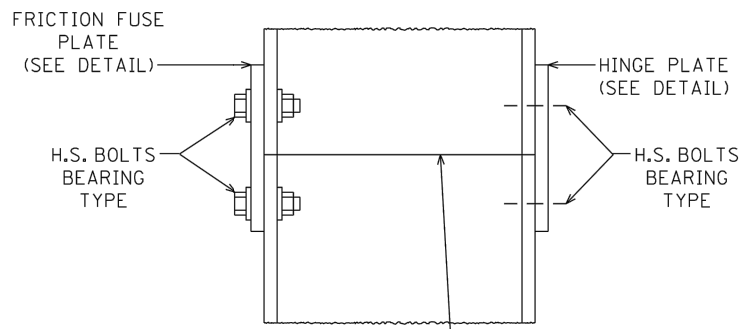
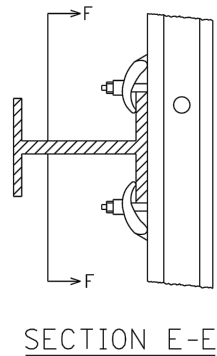
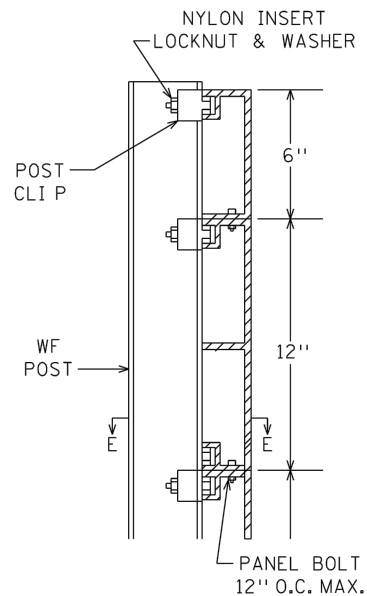
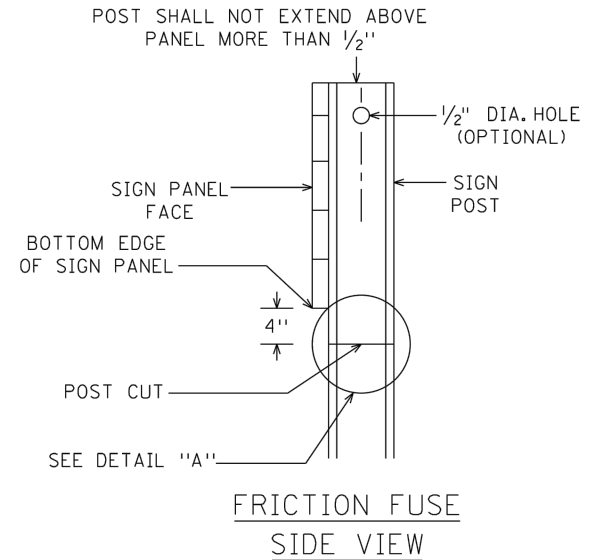
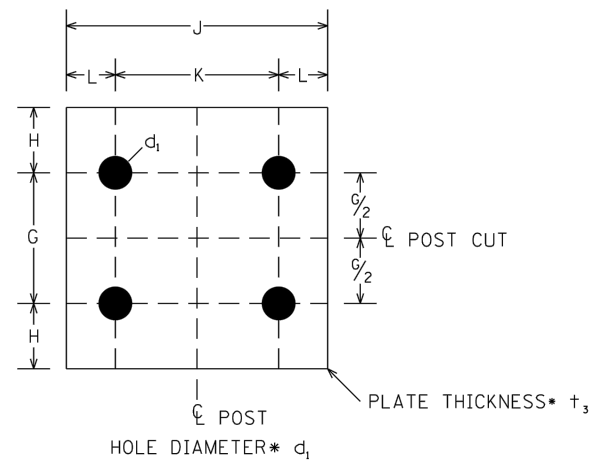
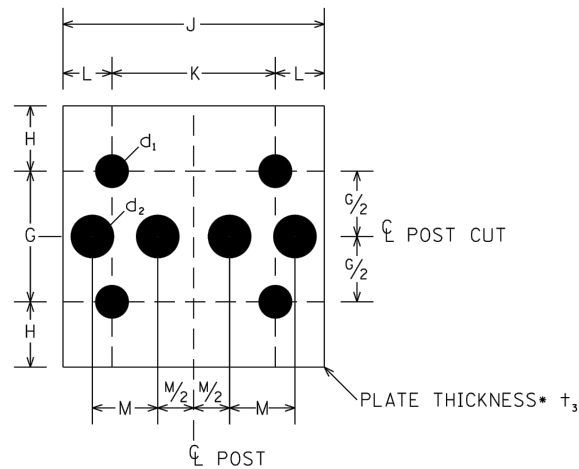
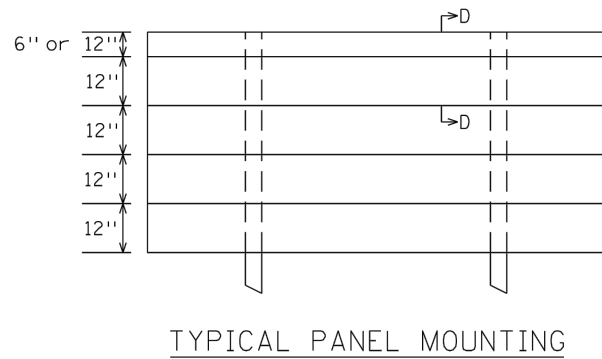

POST SHALL BE SAW CUT BEFORE GALVANIZING. USE H.S. BOLTS WITH HEX. HD., HEX. NUT, AND TWO FLAT WASHERS.

- GENERAL NOTES:
1. STRUCTURAL STEEL SHALL CONFORM TO MNDOT 3308. REINFORCING BARS SHALL CONFORM TO MNDOT 3301. SPIRALS SHALL CONFORM TO MNDOT 3305-NO SPLICES. HIGH STRENGTH BOLTS SHALL CONFORM TO A.S.T.M.-A325.
 2. FORMS WILL BE REQUIRED FOR THE EXPOSED VERTICAL SURFACES OF THE FOOTINGS.
 3. REFER TO "SIGN DATA" SHEET FOR SPECIFIC DATA ON EACH INDIVIDUAL SIGN INSTALLATION.
 4. FRICTION FUSE PLATE SHALL BE INSTALLED ON SIDE OF POST FACING TRAFFIC.
 5. ALL POST CUTS SHALL BE SAW CUTS. PLATES MAY BE SHEARED OR FLAME CUT USING A MECHANICALLY GUIDED CUTTING TORCH. EDGE PREPARATION SHALL BE IN ACCORDANCE WITH MNDOT 2471.3.C.4 AND MNDOT 2471.3.D.4.

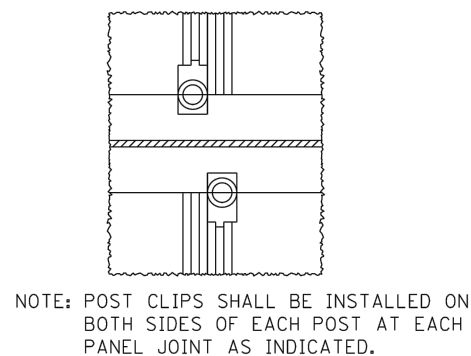

NOTE: POST CLIPS SHALL BE INSTALLED ON BOTH SIDES OF EACH POST AT EACH PANEL JOINT AS INDICATED.

CONTRACTOR NOTE: ALL FRICTION FUSE BOLTS SHALL BE TORQUE WRENCH TIGHTENED IN THE FIELD IN THE PRESENCE OF THE ENGINEER OR HIS REPRESENTATIVE. NUTS SHALL HAVE BEEN RETAPPED AND BOLT THREADS SHALL HAVE BEEN CLEANED WITH A 1/64" OVERSIZED RETHREADING DIE AFTER GALVANIZING. BEFORE TIGHTENING MAY BEGIN, THE TORQUE WRENCH SHALL BE CALIBRATED WITH A BOLT-TENSION-CALIBRATOR USING TYPICAL BOLT-NUT-WASHER ASSEMBLIES OF EACH SIZE AND LOT TO BE USED SO AS TO SHOW THE TORQUE NECESSARY TO OBTAIN THE FOLLOWING MINIMUM RESIDUAL TENSION IN EACH BOLT.

BOLT SIZE	MIN. RESIDUAL, BOLT TENSION
1/2" DIA.	12,050#
5/8" DIA.	19,200#
3/4" DIA.	28,400#
7/8" DIA.	39,250#
1" DIA.	51,500#
1-1/8" DIA.	56,450#

TYPE A SIGN STRUCTURAL DETAILS

SHEET 2 OF 2

REVISED: 10-2-2013

NO.	DATE	BY	CHECK	DESIGN	REVISION / SUBMITTAL

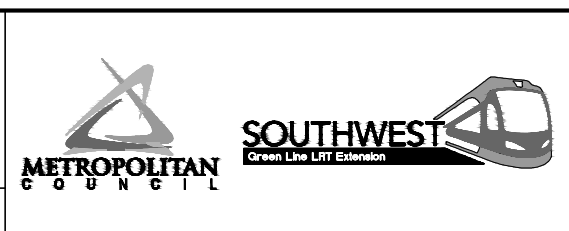
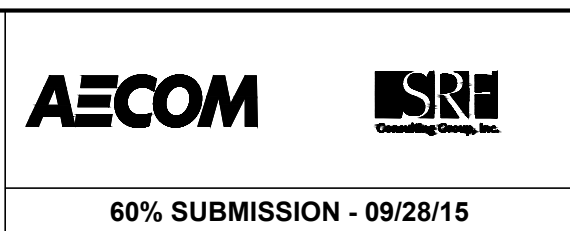

CIVIL WEST - VOLUME 10 SIGNING AND STRIPING MNDOT DETAIL SHEET 18		SHEET
DISCIPLINE: TRAFFIC		27
SHEET NAME: W0-TFC-SIGN-STRP-DTL - 021M		OF
		152

Sep. 21 2015 11:12 am v:\3400_ADC\CAD\SEGMENT W1\PLAN SHEETS\TRAFFIC\W1-TFC-SIGN-STRP-LAY.dwg By: kmclement



MATCH LINE - SEE SHEET 30

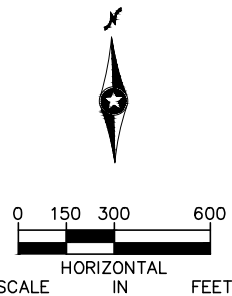

DRAFT-WORK IN PROCESS

NO.	DATE	BY	CHECK/DESIGN	REVISION / SUBMITTAL

AECOM

SRI
Consulting Group, Inc.

60% SUBMISSION - 09/28/15

METROPOLITAN
COUNCIL

SOUTHWEST
Green Line Light Extension

CIVIL WEST - VOLUME 10
SIGNING AND STRIPING
PLAN SHEET LAYOUT
SHEET 1

DISCIPLINE:
TRAFFIC

SHEET NAME:
W1-TFC-SIGN-STRP-LAY - 001

SHEET
29
OF
152

Sep. 21 2015 11:13 am v:\3400_ADC\CAD\SEGMENT W2\PLAN SHEETS\TRAFFIC\W2-TFC-SIGN-STRP-LAY.dwg By: kmclement

MATCH LINE - SEE SHEET 29

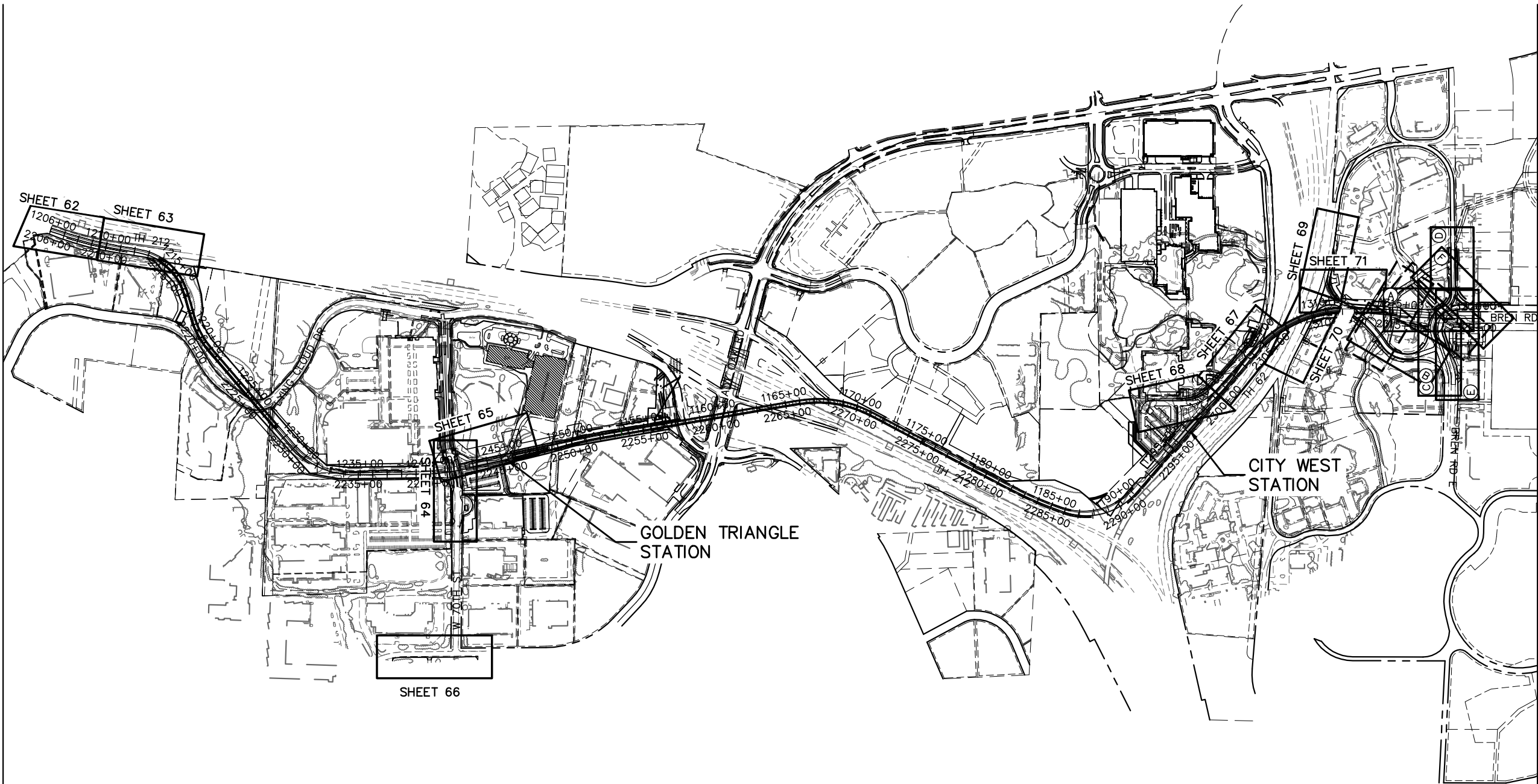

MATCH LINE - SEE SHEET 31

INDEX	DESCRIPTION
A SHEET 72	RED CIRCLE DRIVE STA. 208+50 TO STA. 213+00
B SHEET 73	YELLOW CIRCLE DRIVE
C SHEET 74	BREN ROAD EAST STA. 221+00 TO STA. 227+50
D SHEET 75	RED CIRCLE DRIVE STA. 227+50 TO STA. 233+00
E SHEET 76	BREN ROAD EAST
F SHEET 77	BREN ROAD EAST TO RED CIRCLE DRIVE

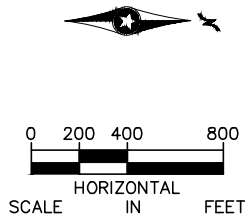

NO.	DATE	BY	CHECK	DESIGN	REVISION / SUBMITTAL

AECOM

SRH
Consulting Group, Inc.

METROPOLITAN
COUNCIL

SOUTHWEST
Green Line LRT Extension

60% SUBMISSION - 09/28/15

**CIVIL WEST - VOLUME 10
SIGNING AND STRIPING
PLAN SHEET LAYOUT
SHEET 2**

DISCIPLINE:

TRAFFIC

SHEET NAME:

W2-TFC-SIGN-STRP-LAY - 001

**SHEET
30
OF
152**

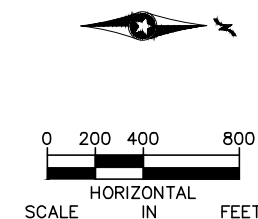
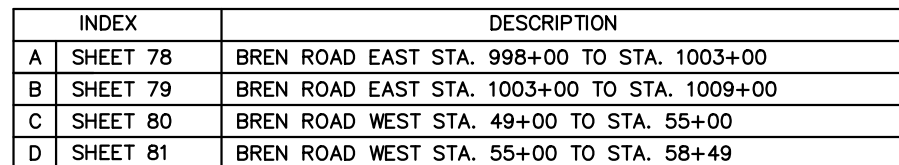
[illegible]

METROPOLITAN
COLLEGE



DISCIPLINE: **TRAFFIC**

SHEET NAME:	W3-TFC-SIGN-STRP-LAY - 001
-------------	----------------------------

SHEET
31
OF
152

Sep. 21 2015 11:14 am V:\3400_ADC\CAD\SEGMENT W1\PLAN SHEETS\TRAFFIC\W1-TFC-SIGN-STRP-001.dwg By: knclement

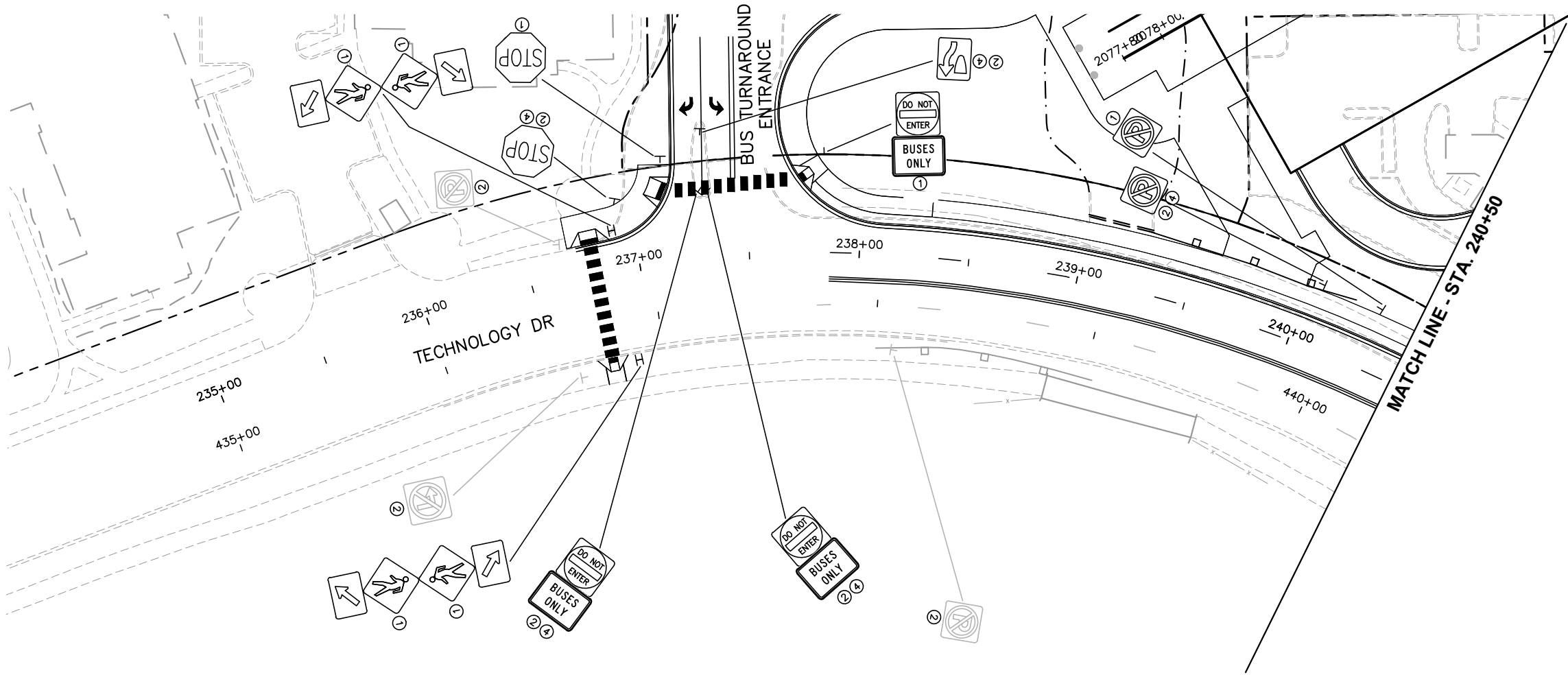

NOTES:
1. SIGNS SHALL BE PLACED AS DETAILED
ON SIGNING AND STRIPING DETAIL
SHEETS.

- ① FURNISH AND INSTALL
- ② INPLACE
- ③ SALVAGE
- ④ REMOVE
- ⑤ INSTALL

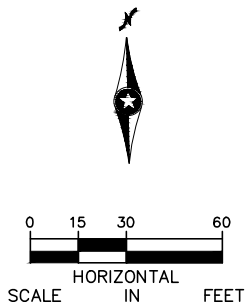

NO.	DATE	BY	CHECK	DESIGN	REVISION / SUBMITTAL

<div></div>	<div></div>	CIVIL WEST - VOLUME 10 TECHNOLOGY DRIVE WB SIGNING AND STRIPING STA. 235+00 TO STA. 240+50		SHEET 32 OF 152
		DISCIPLINE: TRAFFIC	SHEET NAME: W1-TFC-SIGN-STRP-001 - 001	
60% SUBMISSION - 09/28/15				

Sep. 21 2015 11:14 am V:\3400_ADC\CAD\SEGMENT W1\PLAN SHEETS\TRAFFIC\W1-TFC-SIGN-STRP-001.dwg By: kncclement

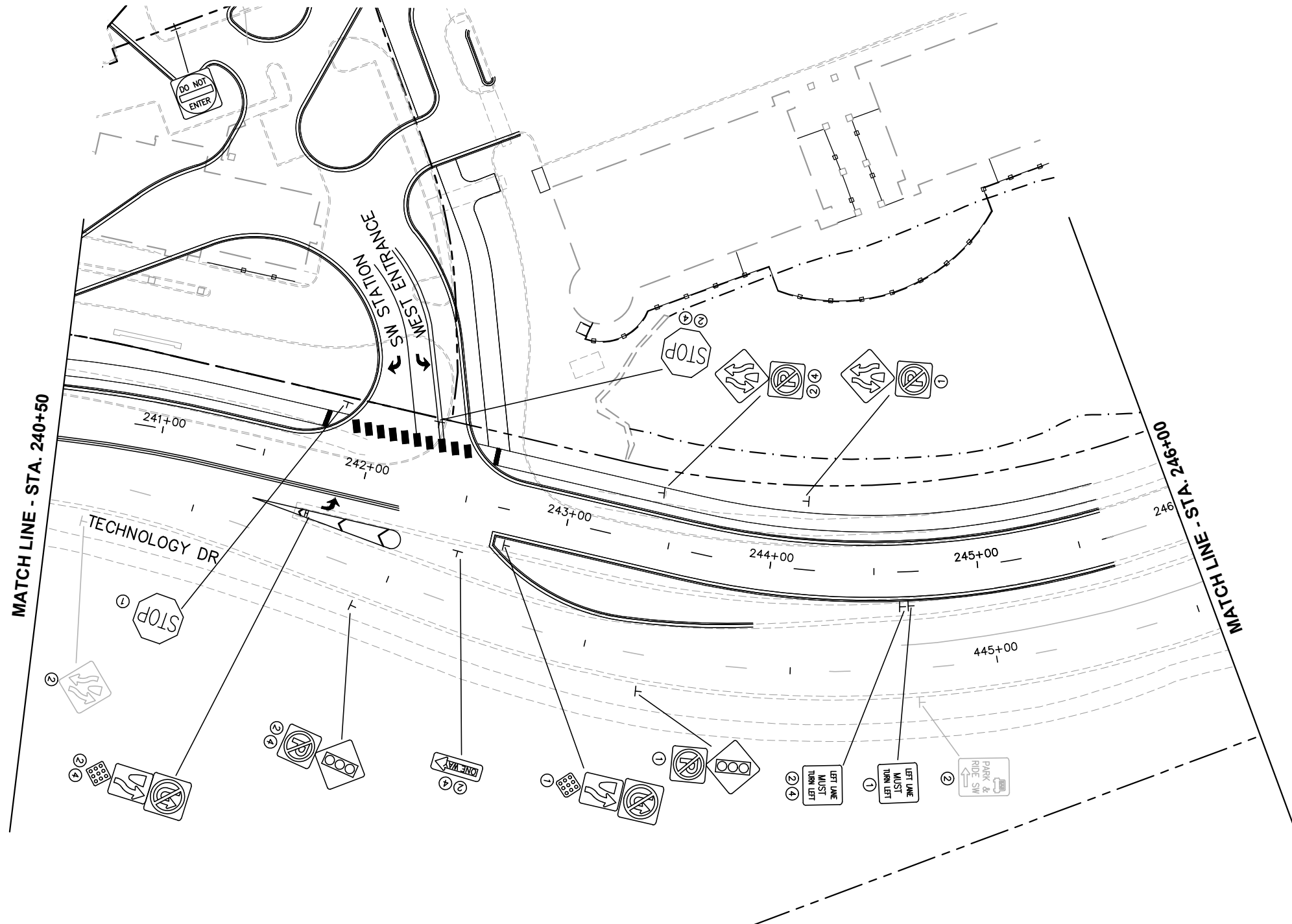

NOTES:
1. SIGNS SHALL BE PLACED AS DETAILED
ON SIGNING AND STRIPING DETAIL
SHEETS.

- ① FURNISH AND INSTALL
- ② INPLACE
- ③ SALVAGE
- ④ REMOVE
- ⑤ INSTALL

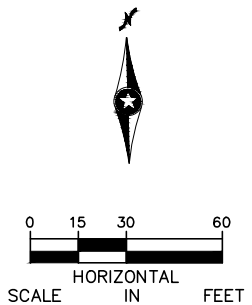

NO.	DATE	BY	CHECK	DESIGN	REVISION / SUBMITTAL





60% SUBMISSION - 09/28/15

CIVIL WEST - VOLUME 10
TECHNOLOGY DRIVE WB
SIGNING AND STRIPING
STA. 240+50 TO STA. 246+00

DISCIPLINE:
TRAFFIC

SHEET NAME:
W1-TFC-SIGN-STRP-001 - 002

SHEET
33
OF
152

Sep. 21 2015 11:14 am v:\3400_ADC\CAD\SEGMENT W1\PLAN SHEETS\TRAFFIC\W1-TFC-SIGN-STRP-001.dwg By: knclement

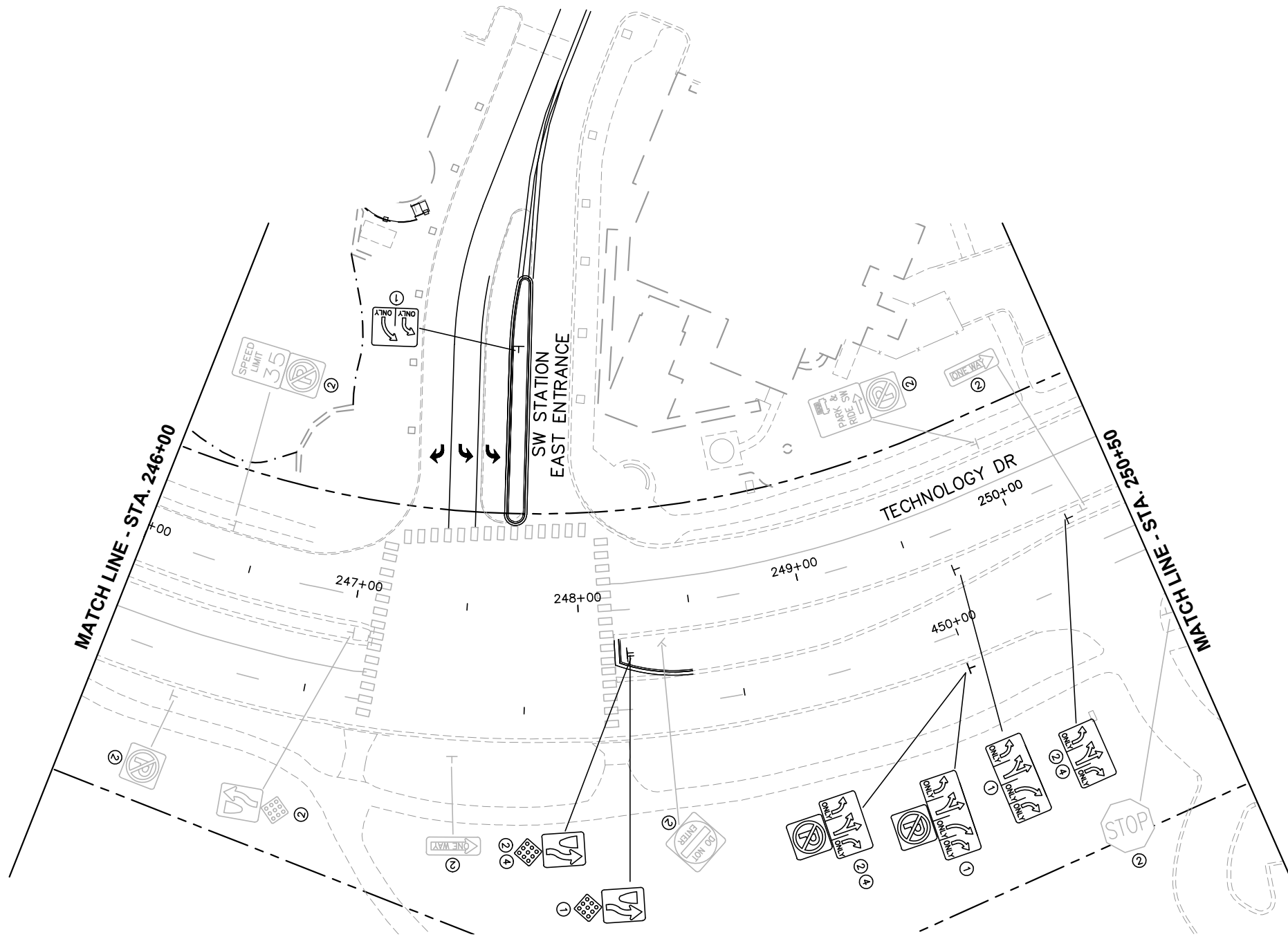

NOTES:
1. SIGNS SHALL BE PLACED AS DETAILED
ON SIGNING AND STRIPING DETAIL
SHEETS.

- ① FURNISH AND INSTALL
- ② INPLACE
- ③ SALVAGE
- ④ REMOVE
- ⑤ INSTALL

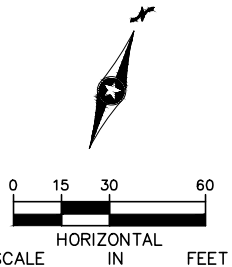

NO.	DATE	BY	CHECK	DESIGN	REVISION / SUBMITTAL

AECOM

SRH
Consulting Group, Inc.

60% SUBMISSION - 09/28/15

**METROPOLITAN**
COUNCIL

**SOUTHWEST**
Green Line LRT Extension

CIVIL WEST - VOLUME 10
TECHNOLOGY DRIVE WB
SIGNING AND STRIPING
STA. 246+00 TO STA. 250+50

DISCIPLINE:
TRAFFIC

SHEET NAME:
W1-TFC-SIGN-STRP-001 - 003

SHEET
34
OF
152

Sep. 21 2015 11:14 am V:\3400_ADC\CAD\SEGMENT W1\PLAN SHEETS\TRAFFIC\W1-TFC-SIGN-STRP-001.dwg By: knclement

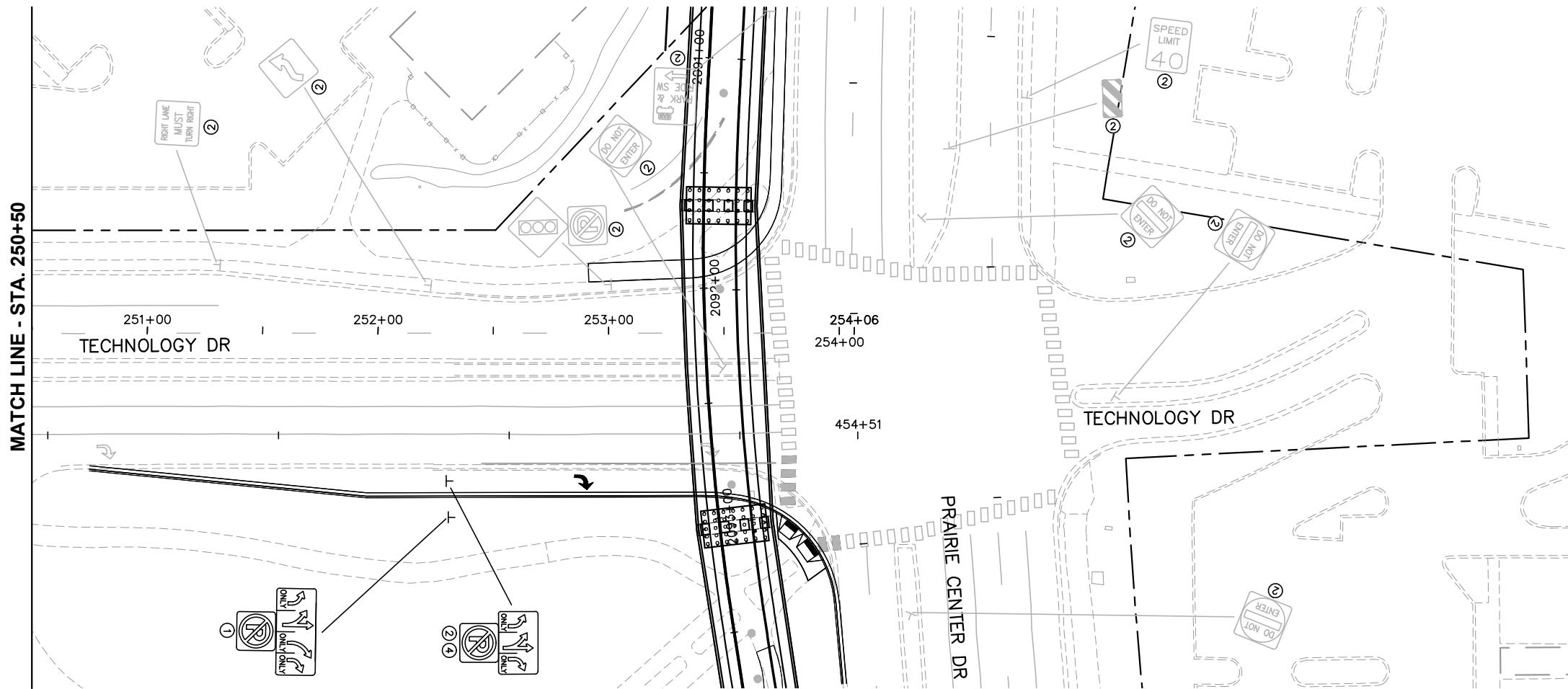

NOTES:
1. SIGNS SHALL BE PLACED AS DETAILED
ON SIGNING AND STRIPING DETAIL
SHEETS.

- ① FURNISH AND INSTALL
- ② INPLACE
- ③ SALVAGE
- ④ REMOVE
- ⑤ INSTALL

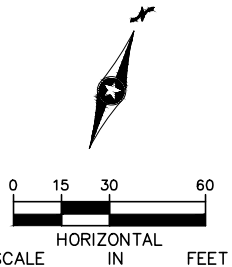

NO.	DATE	BY	CHECK	DESIGN	REVISION / SUBMITTAL



60% SUBMISSION - 09/28/15



CIVIL WEST - VOLUME 10
TECHNOLOGY DRIVE WB
SIGNING AND STRIPING
STA. 250+50 TO STA. 254+06

DISCIPLINE: TRAFFIC
SHEET NAME: W1-TFC-SIGN-STRP-001 - 004

SHEET
35
OF
152

Sep. 21 2015 11:14 am V:\3400_ADC\CAD\SEGMENT W1\PLAN SHEETS\TRAFFIC\W1-TFC-SIGN-STRP-001.dwg By: knclement

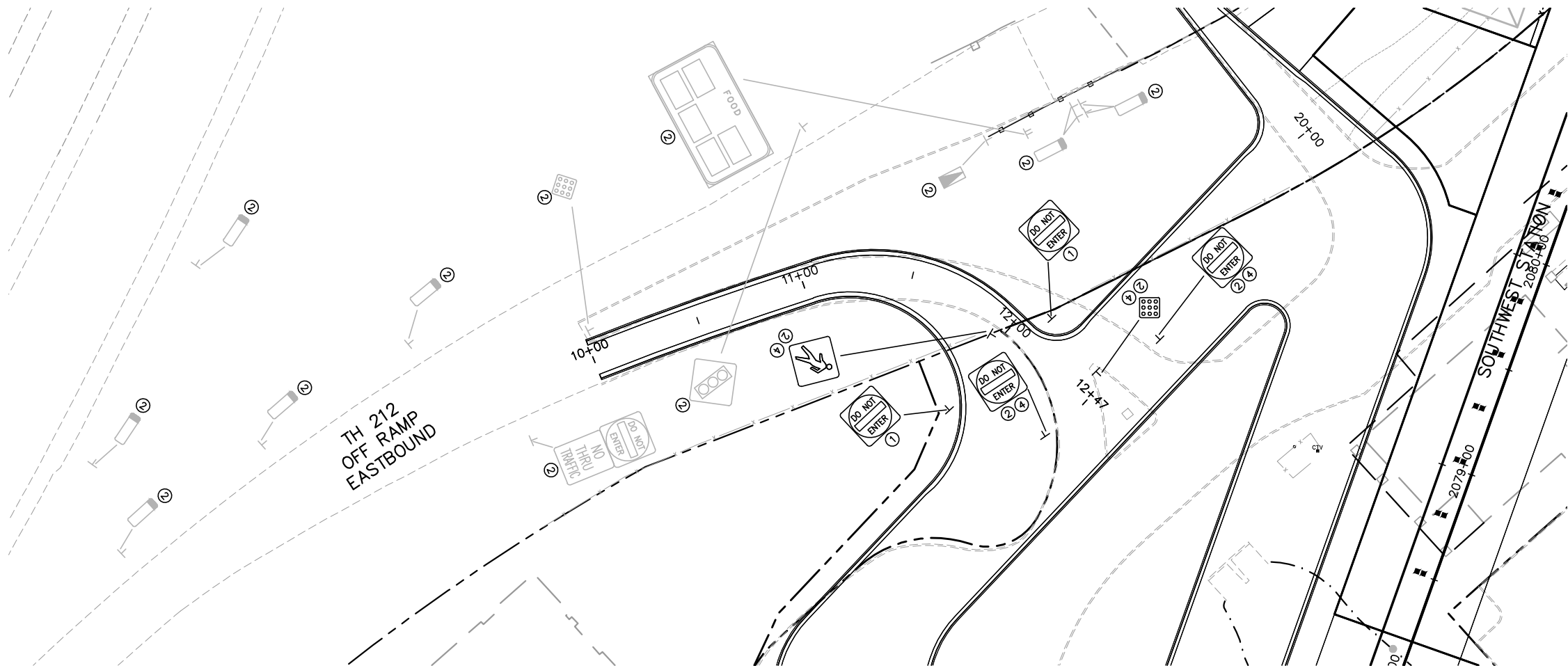

NOTES:
1. SIGNS SHALL BE PLACED AS DETAILED
ON SIGNING AND STRIPING DETAIL
SHEETS.

- ① FURNISH AND INSTALL
- ② INPLACE
- ③ SALVAGE
- ④ REMOVE
- ⑤ INSTALL

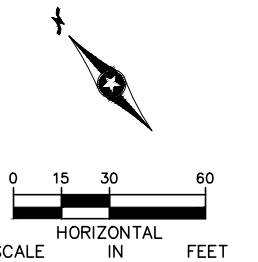

NO.	DATE	BY	CHECK	DESIGN	REVISION / SUBMITTAL





60% SUBMISSION - 09/28/15

CIVIL WEST - VOLUME 10 BUS RAMP SIGNING AND STRIPING STA. 10+00 TO STA. 12+47		SHEET 36 OF 152
DISCIPLINE: TRAFFIC	SHEET NAME: W1-TFC-SIGN-STRP-001 - 005	

Sep. 21 2015 11:15 am V:\3400_ADC\CAD\SEGMENT W1\PLAN SHEETS\TRAFFIC\W1-TFC-SIGN-STRP-001.dwg By: knclement

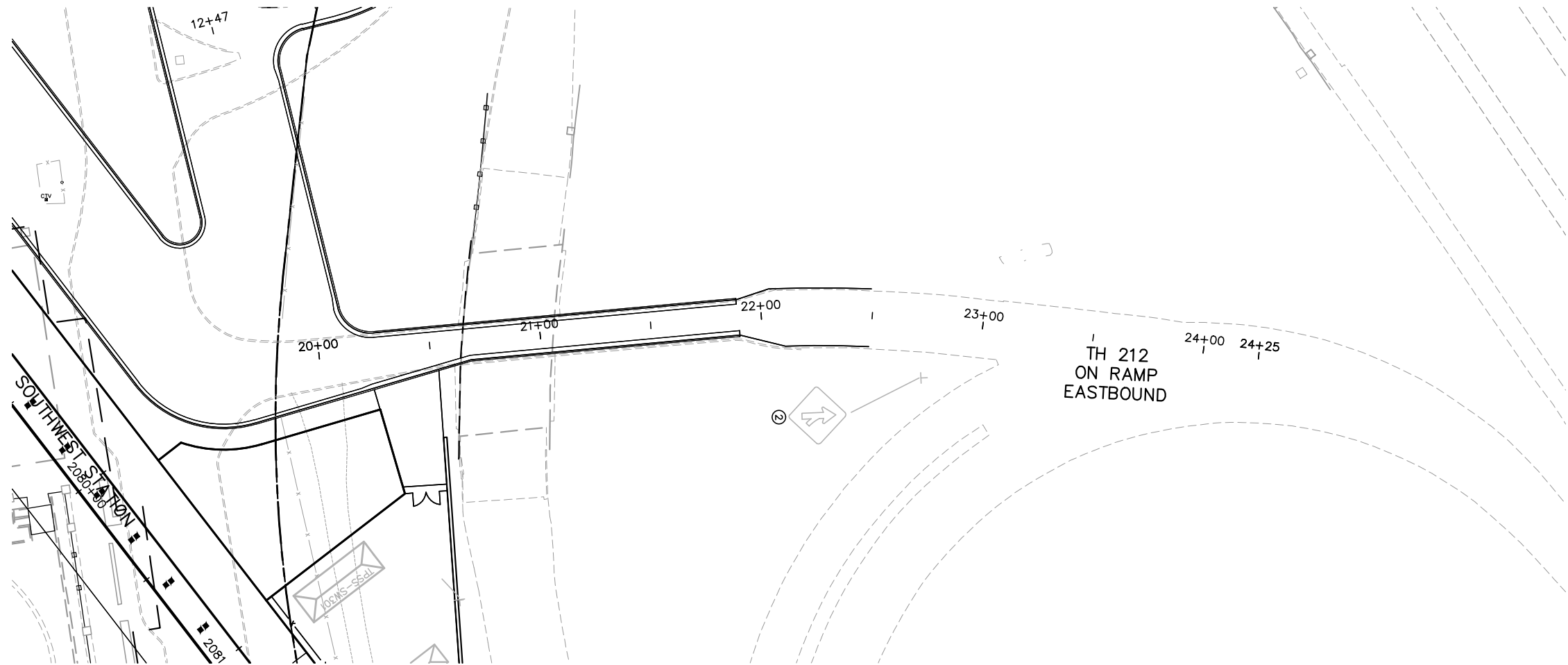

NOTES:
1. SIGNS SHALL BE PLACED AS DETAILED
ON SIGNING AND STRIPING DETAIL
SHEETS.

- ① FURNISH AND INSTALL
- ② INPLACE
- ③ SALVAGE
- ④ REMOVE
- ⑤ INSTALL

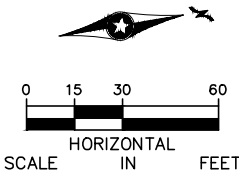

NO.	DATE	BY	CHECK	DESIGN	REVISION / SUBMITTAL



60% SUBMISSION - 09/28/15



CIVIL WEST - VOLUME 10
BUS CONNECTION
SIGNING AND STRIPING
STA. 20+00 TO STA. 24+25

DISCIPLINE: TRAFFIC

SHEET NAME: W1-TFC-SIGN-STRP-001 - 006

SHEET
37
OF
152

Sep. 21 2015 11:15 am V:\3400_ADC\CAD\SEGMENT W1\PLAN SHEETS\TRAFFIC\W1-TFC-SIGN-STRP-001.dwg By: knclement

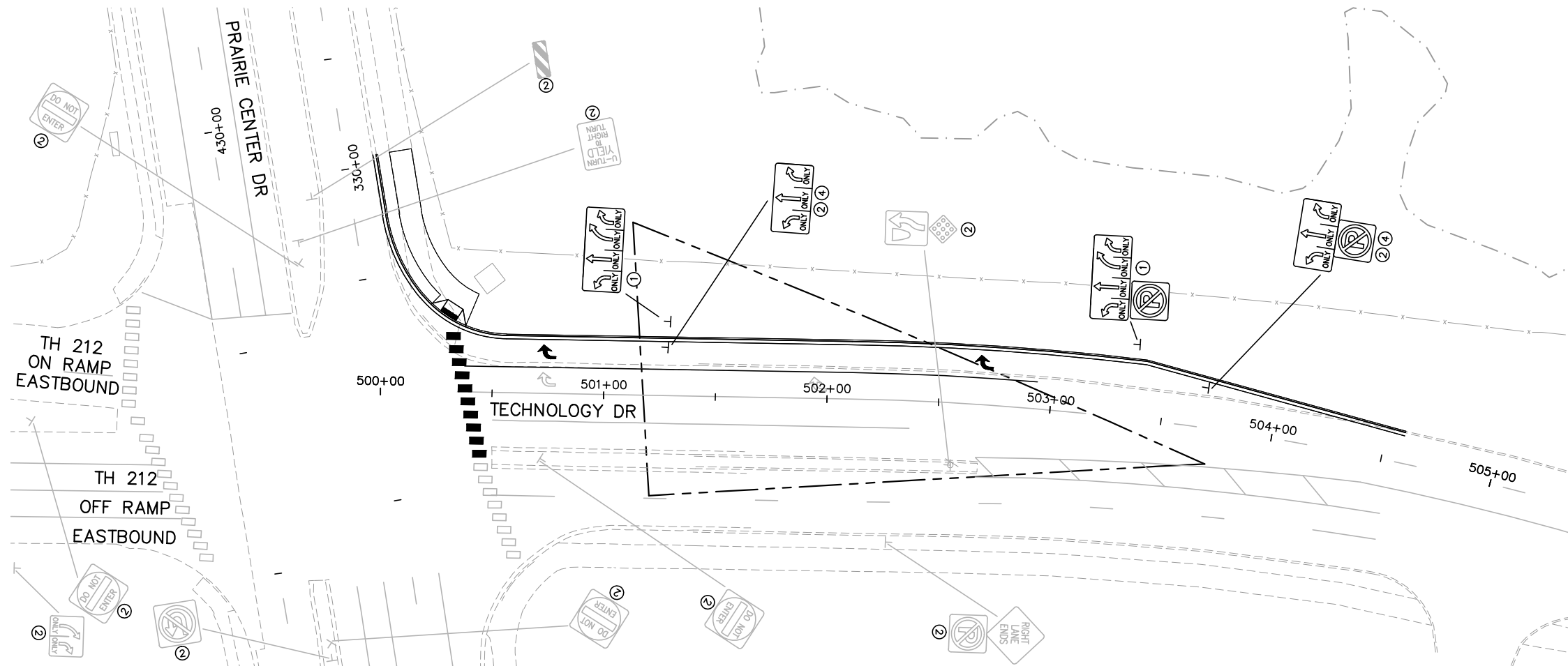

NOTES:
1. SIGNS SHALL BE PLACED AS DETAILED
ON SIGNING AND STRIPING DETAIL
SHEETS.

- ① FURNISH AND INSTALL
- ② INPLACE
- ③ SALVAGE
- ④ REMOVE
- ⑤ INSTALL

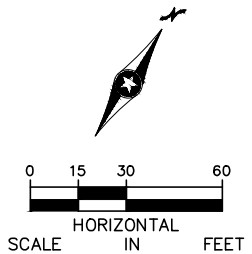

NO.	DATE	BY	CHECK	DESIGN	REVISION / SUBMITTAL

AECOM

SRI
Consulting Group, Inc.

60% SUBMISSION - 09/28/15

**METROPOLITAN**
COUNCIL

**SOUTHWEST**
Green Line LRT Extension

CIVIL WEST - VOLUME 10
TECHNOLOGY DRIVE
SIGNING AND STRIPING
STA. 500+00 TO STA. 505+00

DISCIPLINE:
TRAFFIC

SHEET NAME:
W1-TFC-SIGN-STRP-001 - 007

SHEET
38
OF
152

Sep. 21 2015 11:15 am V:\3400_ADC\CAD\SEGMENT W1\PLAN SHEETS\TRAFFIC\W1-TFC-SIGN-STRP-001.dwg By: kncclement

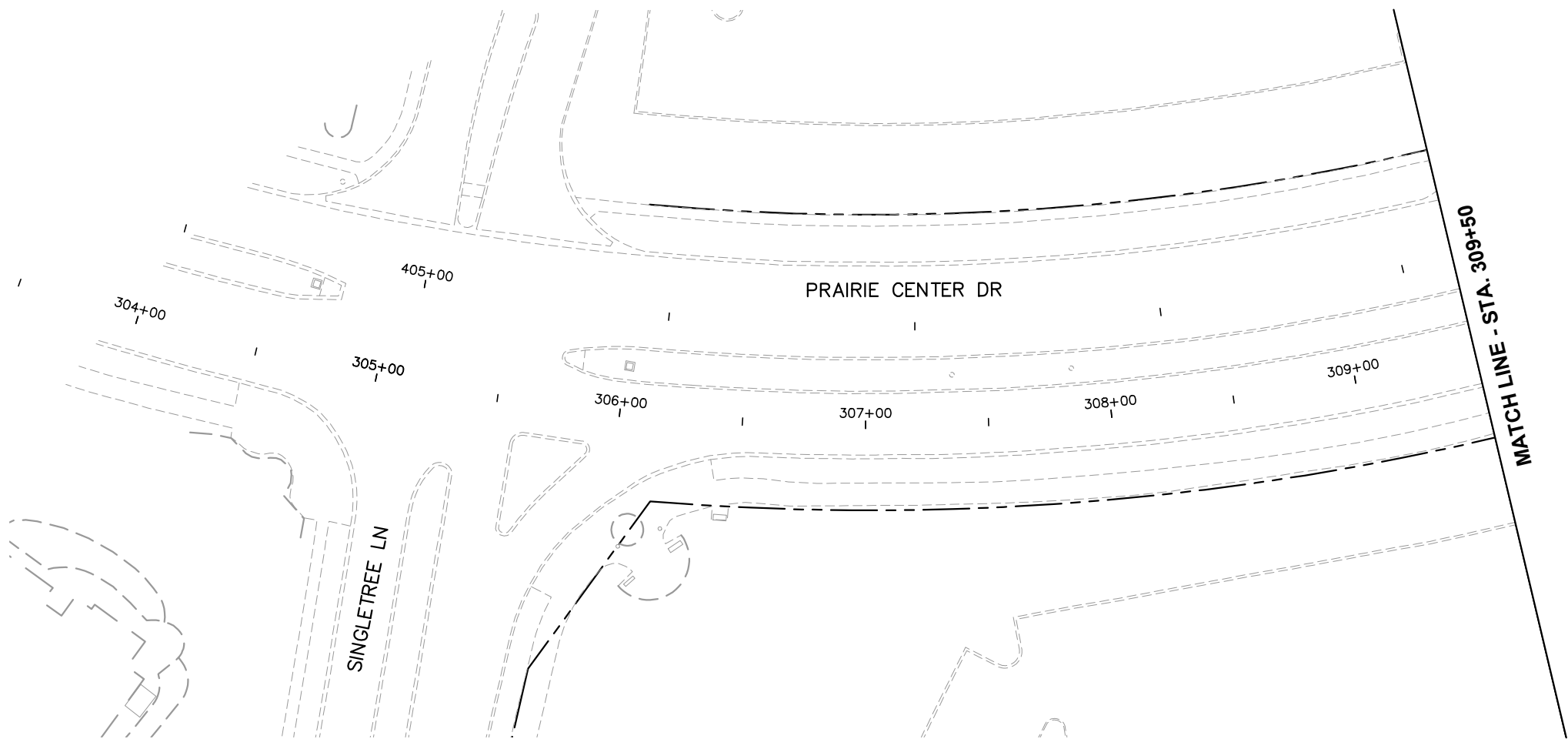

FOR REFERENCE ONLY

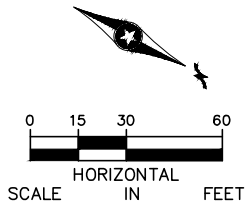

NO.	DATE	BY	CHECK	DESIGN	REVISION / SUBMITTAL





60% SUBMISSION - 09/28/15



CIVIL WEST - VOLUME 10
PRAIRIE CENTER DRIVE
SIGNING AND STRIPING
STA. 303+50 TO STA. 309+50





DISCIPLINE:
TRAFFIC

SHEET NAME:
W1-TFC-SIGN-STRP-001 - 008

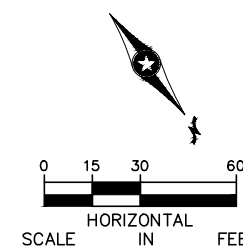
SHEET
39
OF
152

- ① FURNISH AND INSTALL
- ② INPLACE
- ③ SALVAGE
- ④ REMOVE
- ⑤ INSTALL



NO.	DATE	BY	CHECK	DESIGN	REVISION / SUBMITTAL	   		CIVIL WEST - VOLUME 10 PRAIRIE CENTER DRIVE SIGNING AND STRIPING STA. 309+50 TO STA. 315+00		SHEET 40 OF 152
						60% SUBMISSION - 09/28/15		DISCIPLINE: TRAFFIC	SHEET NAME: W1-TFC-SIGN-STRP-001 - 009	

Sep. 21 2015 11:15 am v:\3400_ADC\CAD\SEGMENT W1\PLAN SHEETS\TRAFFIC\W1-TFC-SIGN-STRP-001.dwg By: knclement

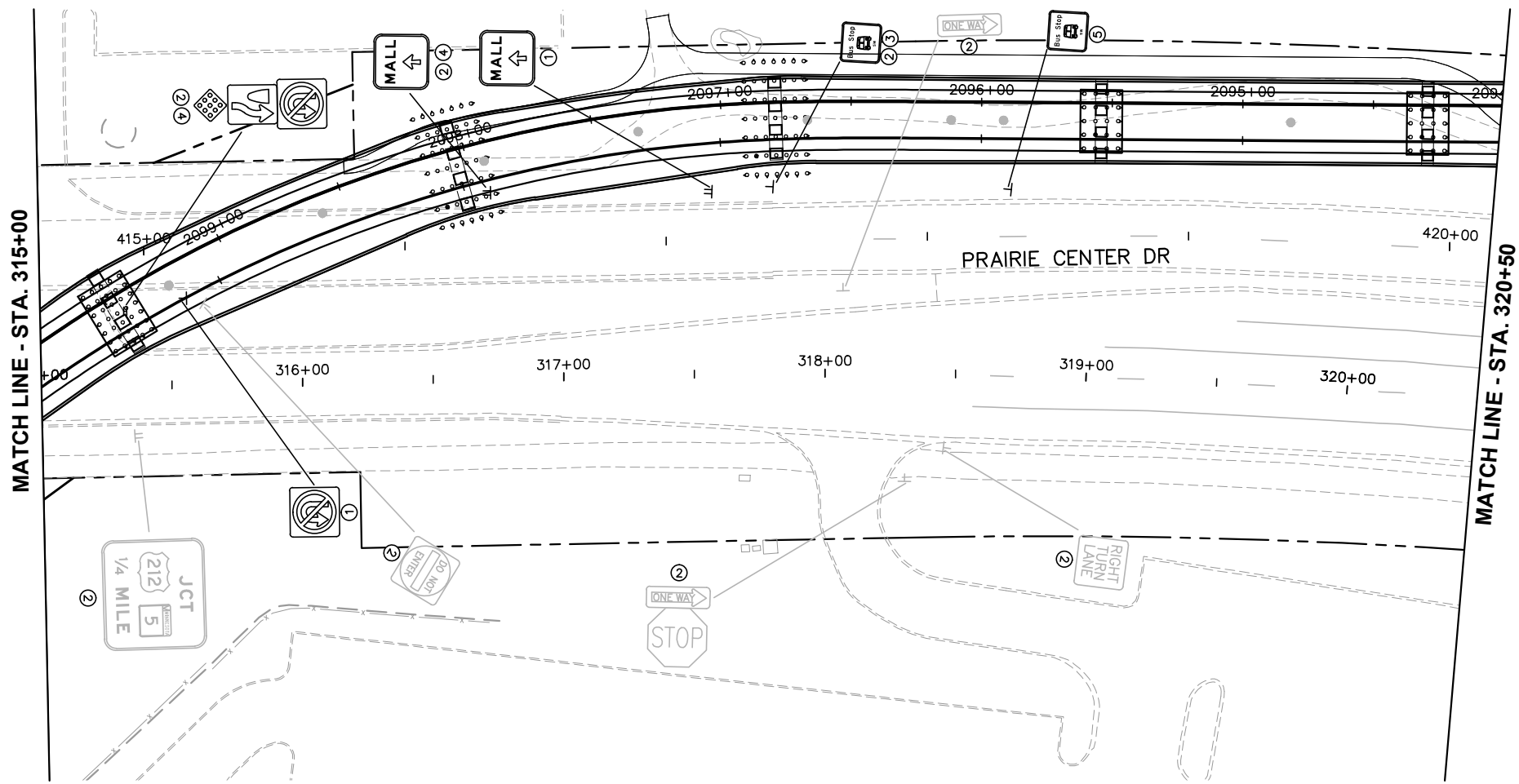

NOTES:
1. SIGNS SHALL BE PLACED AS DETAILED ON SIGNING AND STRIPING DETAIL SHEETS.

- ① FURNISH AND INSTALL
- ② INPLACE
- ③ SALVAGE
- ④ REMOVE
- ⑤ INSTALL

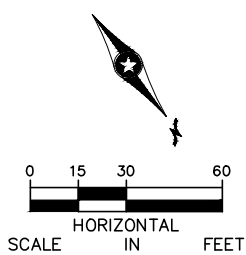

NO.	DATE	BY	CHECK	DESIGN	REVISION / SUBMITTAL





60% SUBMISSION - 09/28/15



CIVIL WEST - VOLUME 10
PRAIRIE CENTER DRIVE
SIGNING AND STRIPING
STA. 315+00 TO STA. 320+50

DISCIPLINE: TRAFFIC

SHEET NAME: W1-TFC-SIGN-STRP-001 - 010

SHEET
41
OF
152

Sep. 21 2015 11:15 am v:\3400_ADC\CAD\SEGMENT W1\PLAN SHEETS\TRAFFIC\W1-TFC-SIGN-STRP-001.dwg By: kncclement

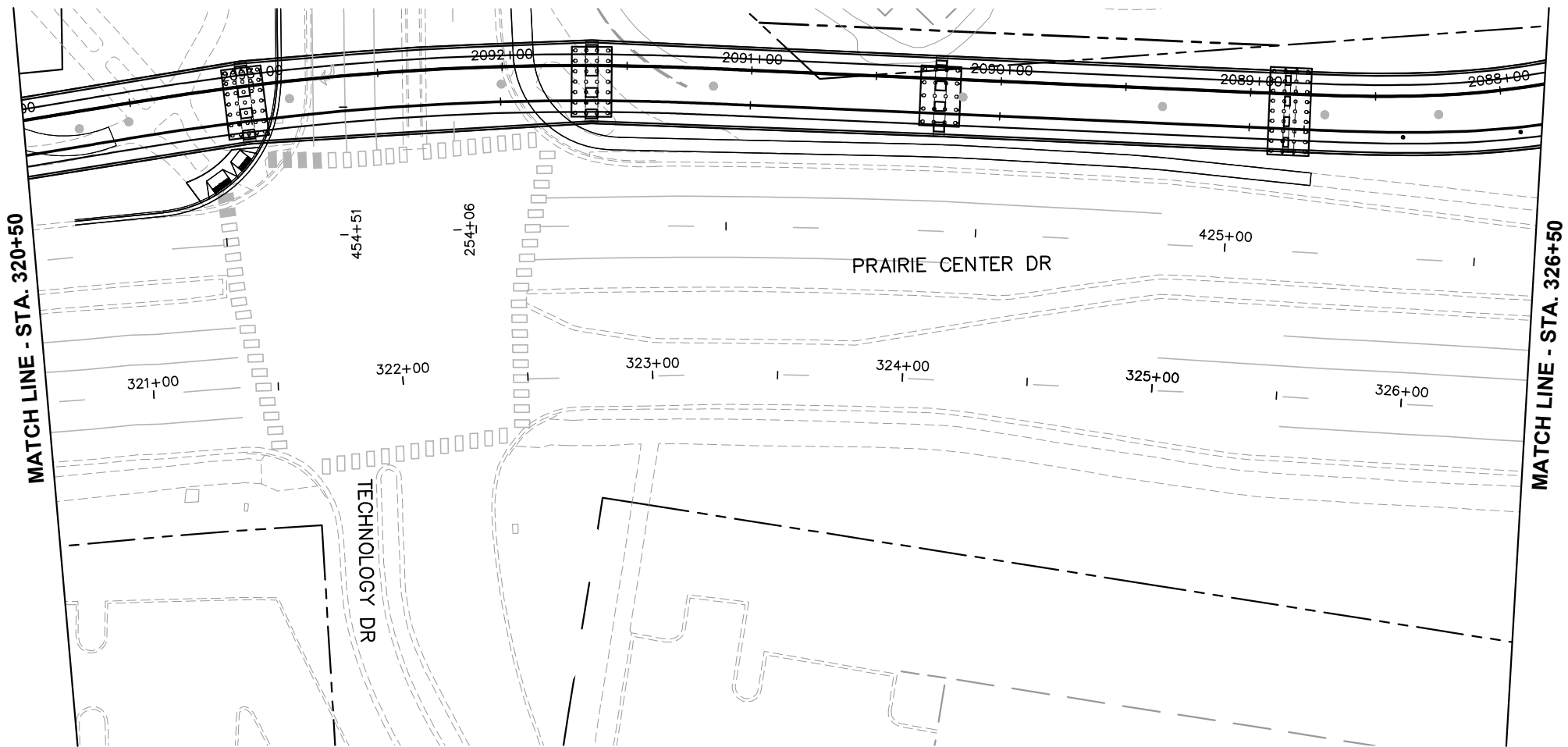

FOR REFERENCE ONLY

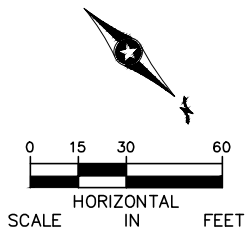

NO.	DATE	BY	CHECK	DESIGN	REVISION / SUBMITTAL



60% SUBMISSION - 09/28/15

CIVIL WEST - VOLUME 10
PRAIRIE CENTER DRIVE
SIGNING AND STRIPING
STA. 320+50 TO STA. 326+50

DISCIPLINE:

TRAFFIC

SHEET NAME:

W1-TFC-SIGN-STRP-001 - 011

SHEET

42

OF

152

Sep. 21 2015 11:15 am V:\3400_ADC\CAD\SEGMENT W1\PLAN SHEETS\TRAFFIC\W1-TFC-SIGN-STRP-001.dwg By: knclement

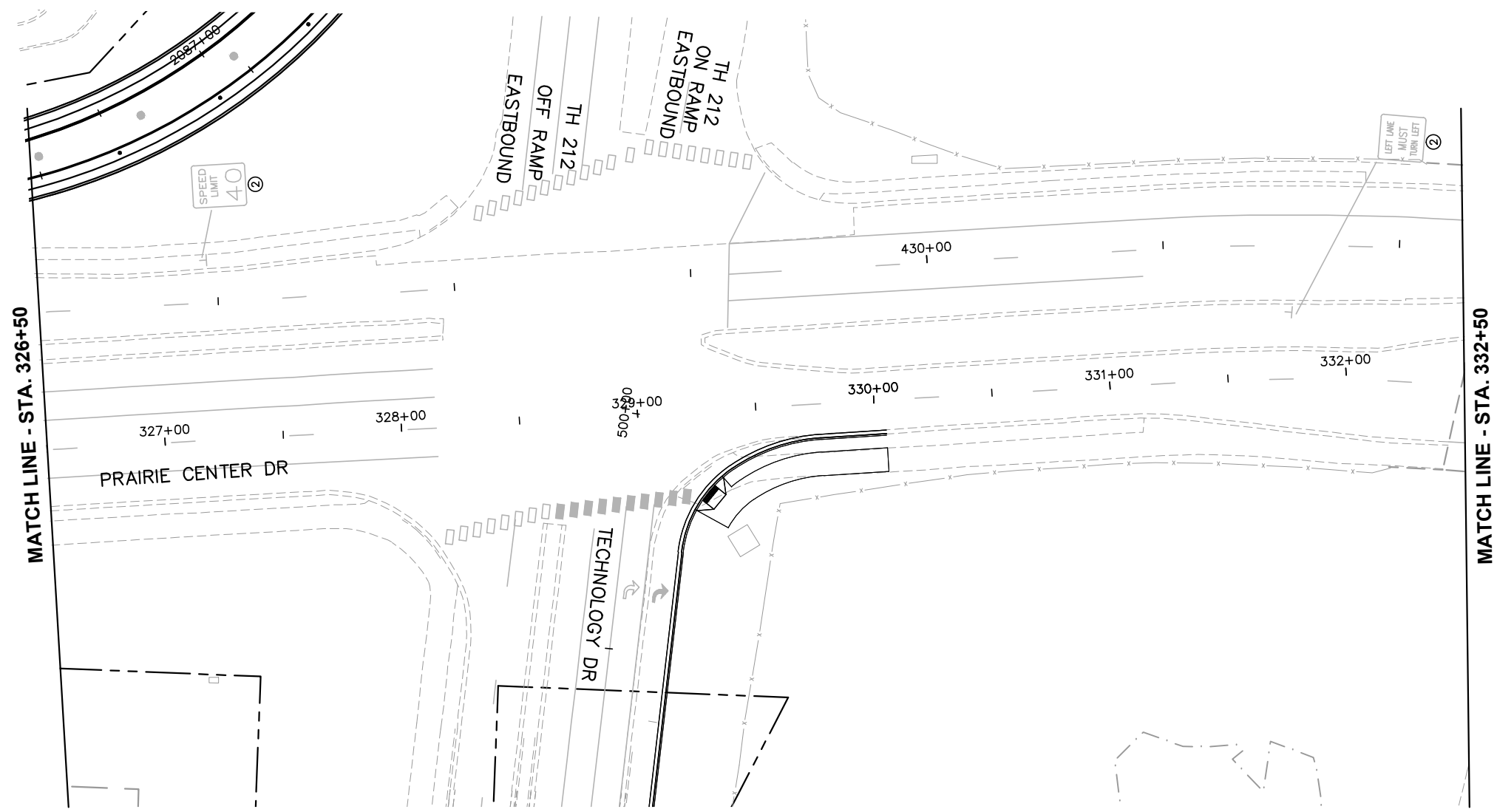

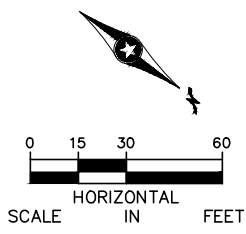

- ① FURNISH AND INSTALL
- ② INPLACE
- ③ SALVAGE
- ④ REMOVE
- ⑤ INSTALL





NO.	DATE	BY	CHECK	DESIGN	REVISION / SUBMITTAL





60% SUBMISSION - 09/28/15



CIVIL WEST - VOLUME 10 PRAIRIE CENTER DRIVE SIGNING AND STRIPING STA. 326+50 TO STA. 332+50	
DISCIPLINE: TRAFFIC	SHEET NAME: W1-TFC-SIGN-STRP-001 - 012

SHEET
43
OF
152

Sep. 21 2015 11:16 am V:\3400_ADC\CAD\SEGMENT W1\PLAN SHEETS\TRAFFIC\W1-TFC-SIGN-STRP-001.dwg By: kncclement

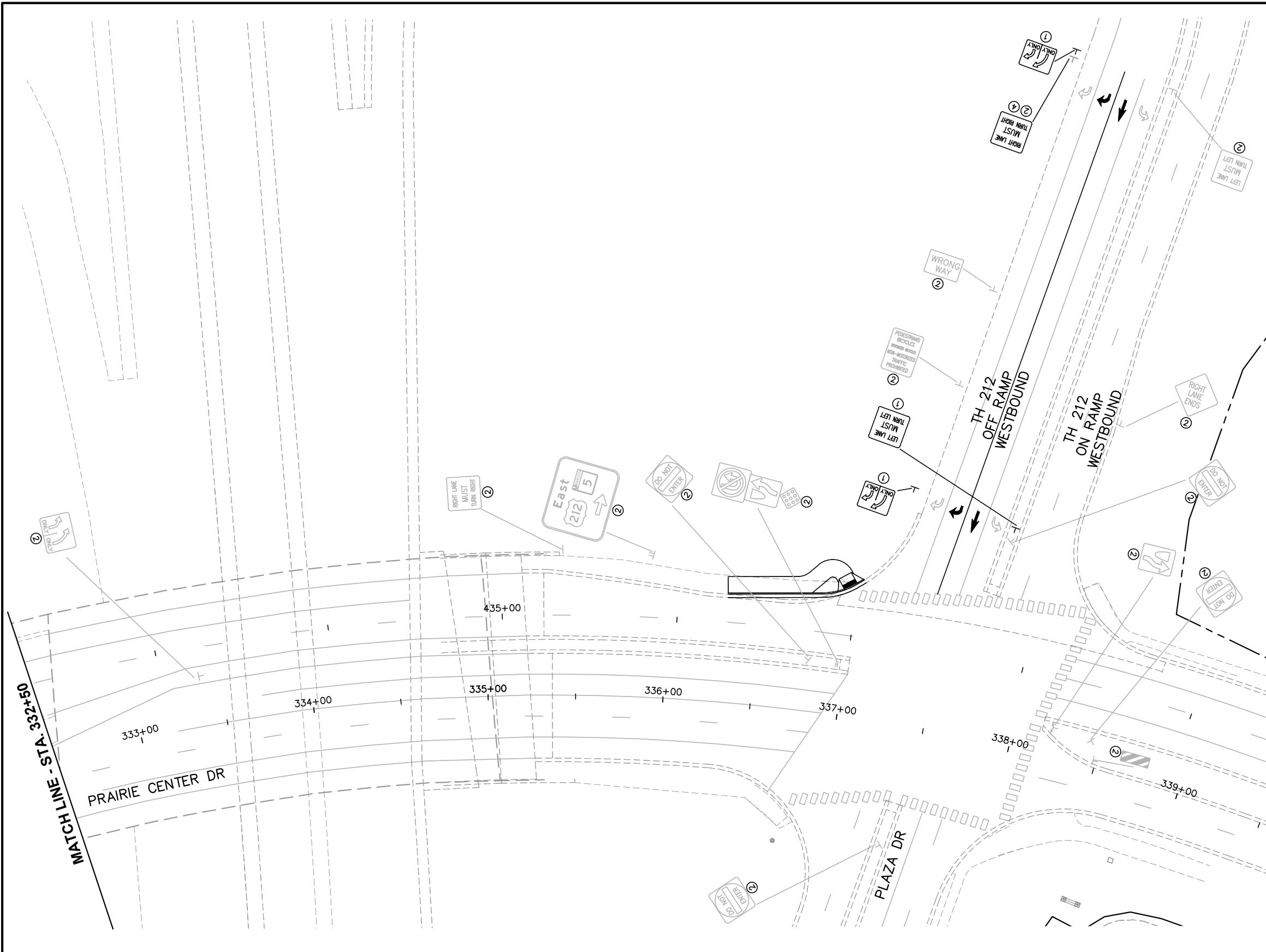

NOTES:
1. SIGNS SHALL BE PLACED AS DETAILED ON SIGNING AND STRIPING DETAIL SHEETS.



- ① FURNISH AND INSTALL
- ② INPLACE
- ③ SALVAGE
- ④ REMOVE
- ⑤ INSTALL

NO.	DATE	BY	CHECK	DESIGN	REVISION / SUBMITTAL





60% SUBMISSION - 09/28/15



CIVIL WEST - VOLUME 10
PRAIRIE CENTER DRIVE
SIGNING AND STRIPING
STA. 332+50 TO STA. 339+50

DISCIPLINE: TRAFFIC

SHEET NAME: W1-TFC-SIGN-STRP-001 - 013

SHEET
44
OF
152

NOTES:
1. SIGNS SHALL BE PLACED AS DETAILED
ON SIGNING AND STRIPING DETAIL
SHEETS.

-

[illegible]

60% SUBMISSION - 09/28/15

**CIVIL WEST - VOLUME 10
EDEN ROAD
SIGNING AND STRIPING
STA. 100+00 TO STA. 106+00**

DISCIPLINE:

TRAFFIC

SHEET NAME:

W1-TFC-SIGN-STRP-001 - 014

SHEET
45
OF
152

Sep. 21 2015 11:16 am v:\3400_ADC\CAD\SEGMENT W1\PLAN SHEETS\TRAFFIC\W1-TFC-SIGN-STRP-001.dwg By: knclement

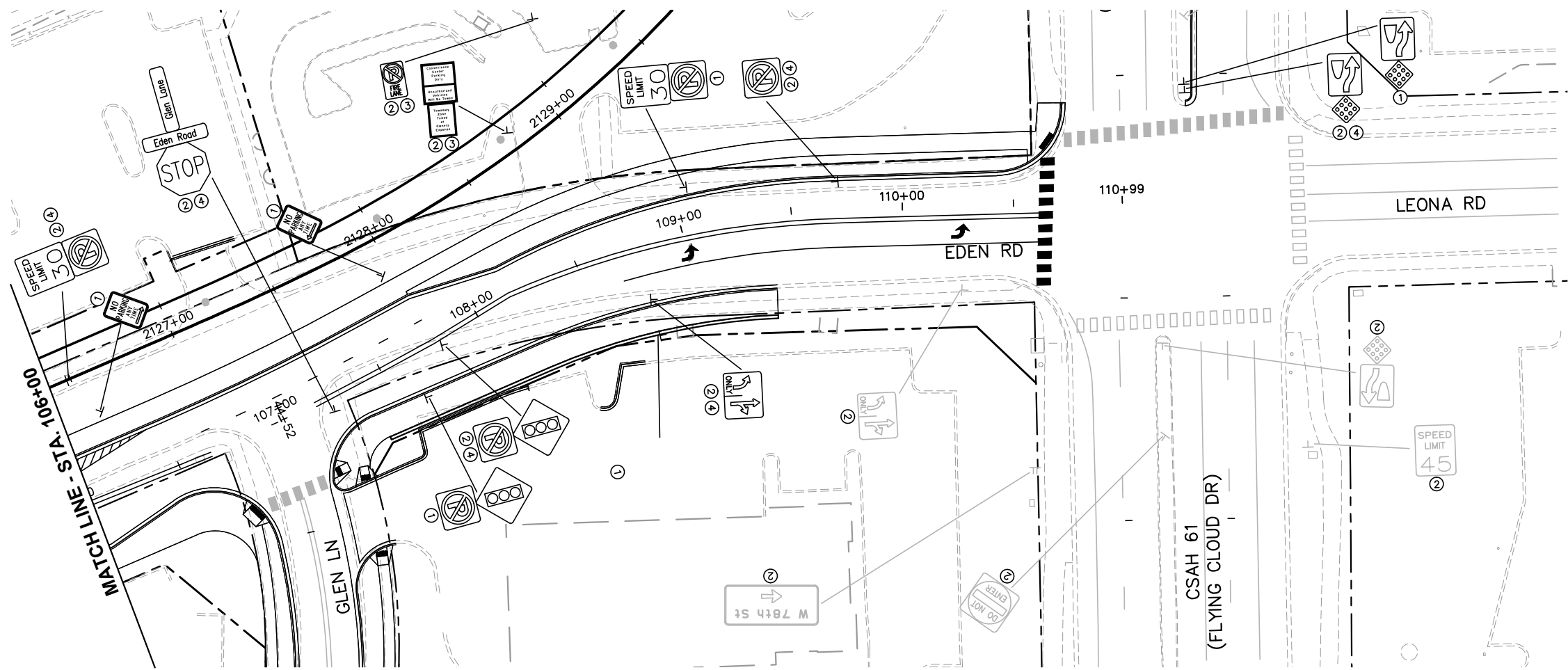

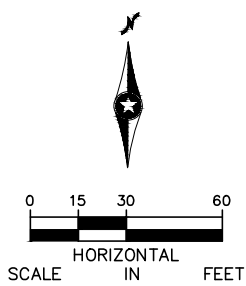

NOTES:
1. SIGNS SHALL BE PLACED AS DETAILED
ON SIGNING AND STRIPING DETAIL
SHEETS.

- ① FURNISH AND INSTALL
- ② INPLACE
- ③ SALVAGE
- ④ REMOVE
- ⑤ INSTALL



NO.	DATE	BY	CHECK	DESIGN	REVISION / SUBMITTAL



60% SUBMISSION - 09/28/15



CIVIL WEST - VOLUME 10
EDEN ROAD
SIGNING AND STRIPING
STA. 106+00 TO STA. 110+51

DISCIPLINE: TRAFFIC

SHEET NAME: W1-TFC-SIGN-STRP-001 - 015

SHEET
46
OF
152

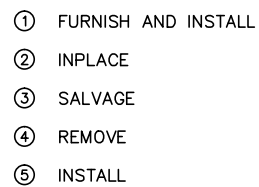
[illegible]

SRI
Consulting Group, Inc.



METROPOLITAN
COUNCIL

SOUTHWEST

Green Line LRT Extension



DISCIPLINE: **TRAFFIC**

SHEET NAME:
W1-TFC-SIGN-STRP-001 - 016

SHEET
47
OF
152

Sep. 21 2015 11:16 am v:\3400_ADC\CAD\SEGMENT W1\PLAN SHEETS\TRAFFIC\W1-TFC-SIGN-STRP-001.dwg By: kncclement

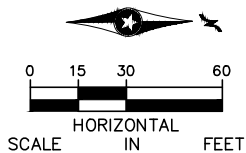
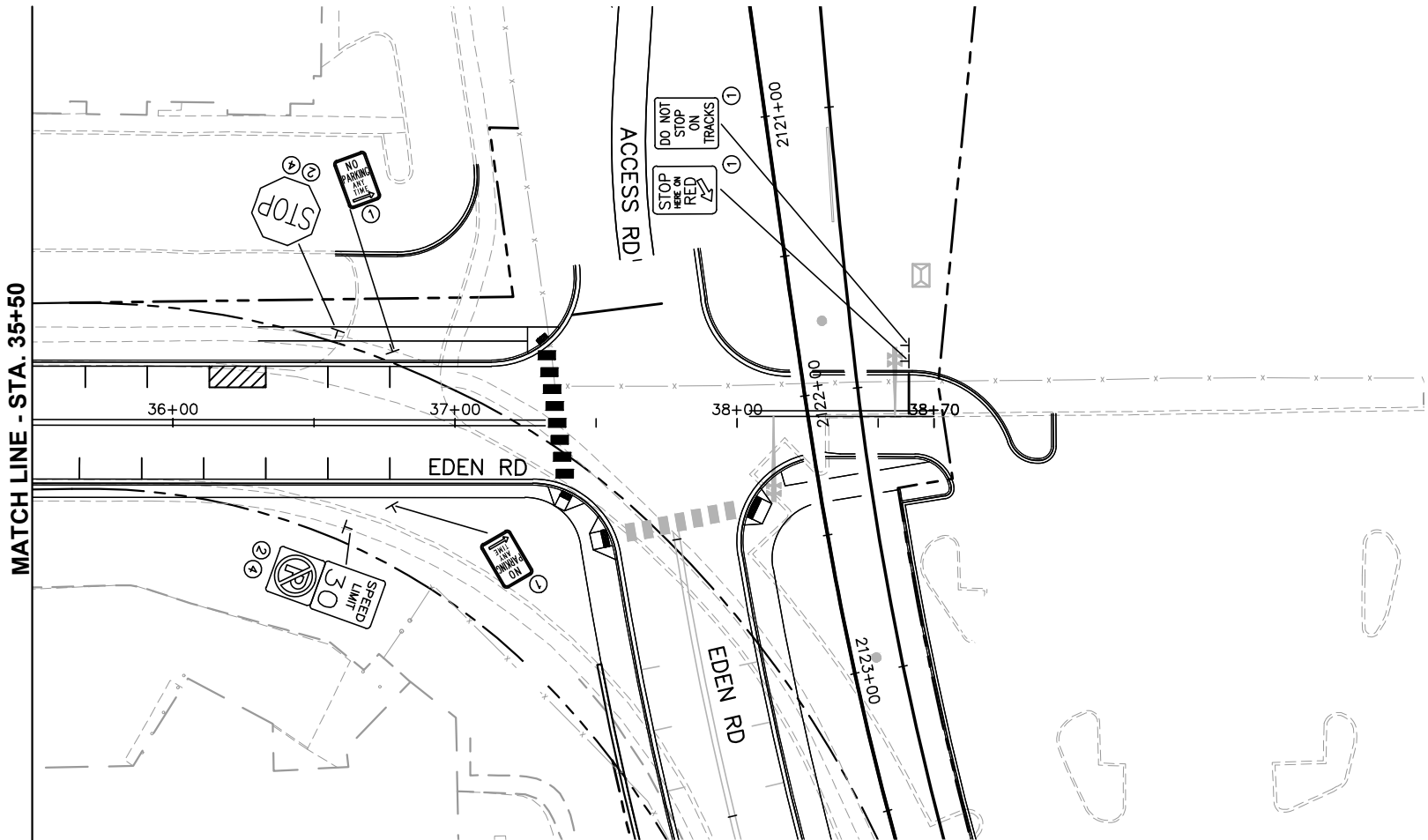

NO.	DATE	BY	CHECK	DESIGN	REVISION / SUBMITTAL





60% SUBMISSION - 09/28/15



CIVIL WEST - VOLUME 10 EDEN ROAD SOUTH SIGNING AND STRIPING STA. 35+50 TO STA. 38+70	
DISCIPLINE: TRAFFIC	SHEET NAME: W1-TFC-SIGN-STRP-001 - 017

SHEET
48
OF
152

Sep. 21 2015 11:16 am v:\3400_ADC\CAD\SEGMENT W1\PLAN SHEETS\TRAFFIC\W1-TFC-SIGN-STRP-001.dwg By: knclement

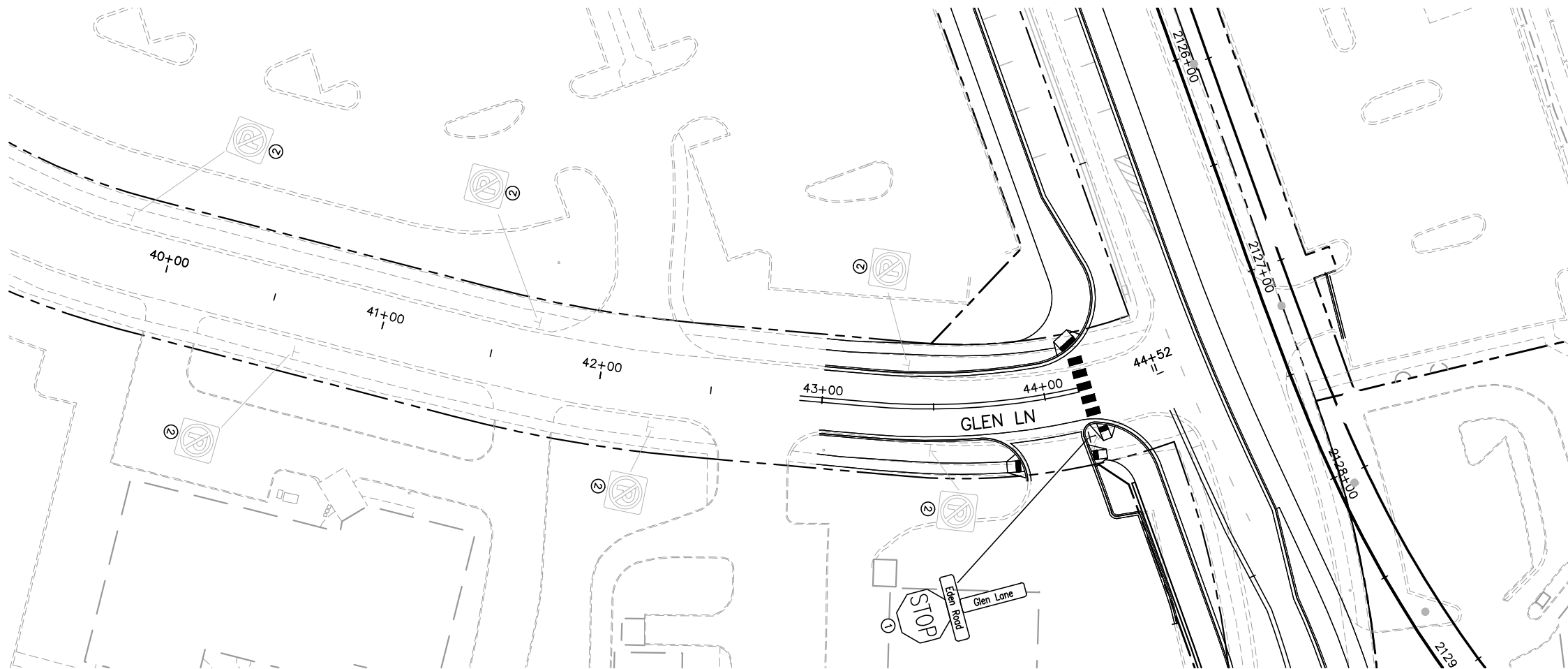

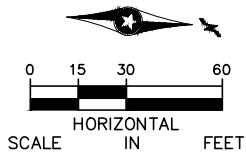

NOTES:
1. SIGNS SHALL BE PLACED AS DETAILED
ON SIGNING AND STRIPING DETAIL
SHEETS.

- ① FURNISH AND INSTALL
- ② INPLACE
- ③ SALVAGE
- ④ REMOVE
- ⑤ INSTALL



NO.	DATE	BY	CHECK	DESIGN	REVISION / SUBMITTAL



60% SUBMISSION - 09/28/15



CIVIL WEST - VOLUME 10
GLEN LANE
SIGNING AND STRIPING
STA. 40+00 TO STA. 44+52

DISCIPLINE: TRAFFIC

SHEET NAME: W1-TFC-SIGN-STRP-001 - 018

SHEET
49
OF
152

Sep. 21 2015 11:16 am V:\3400_ADC\CAD\SEGMENT W1\PLAN SHEETS\TRAFFIC\W1-TFC-SIGN-STRP-001.dwg By: kncclement

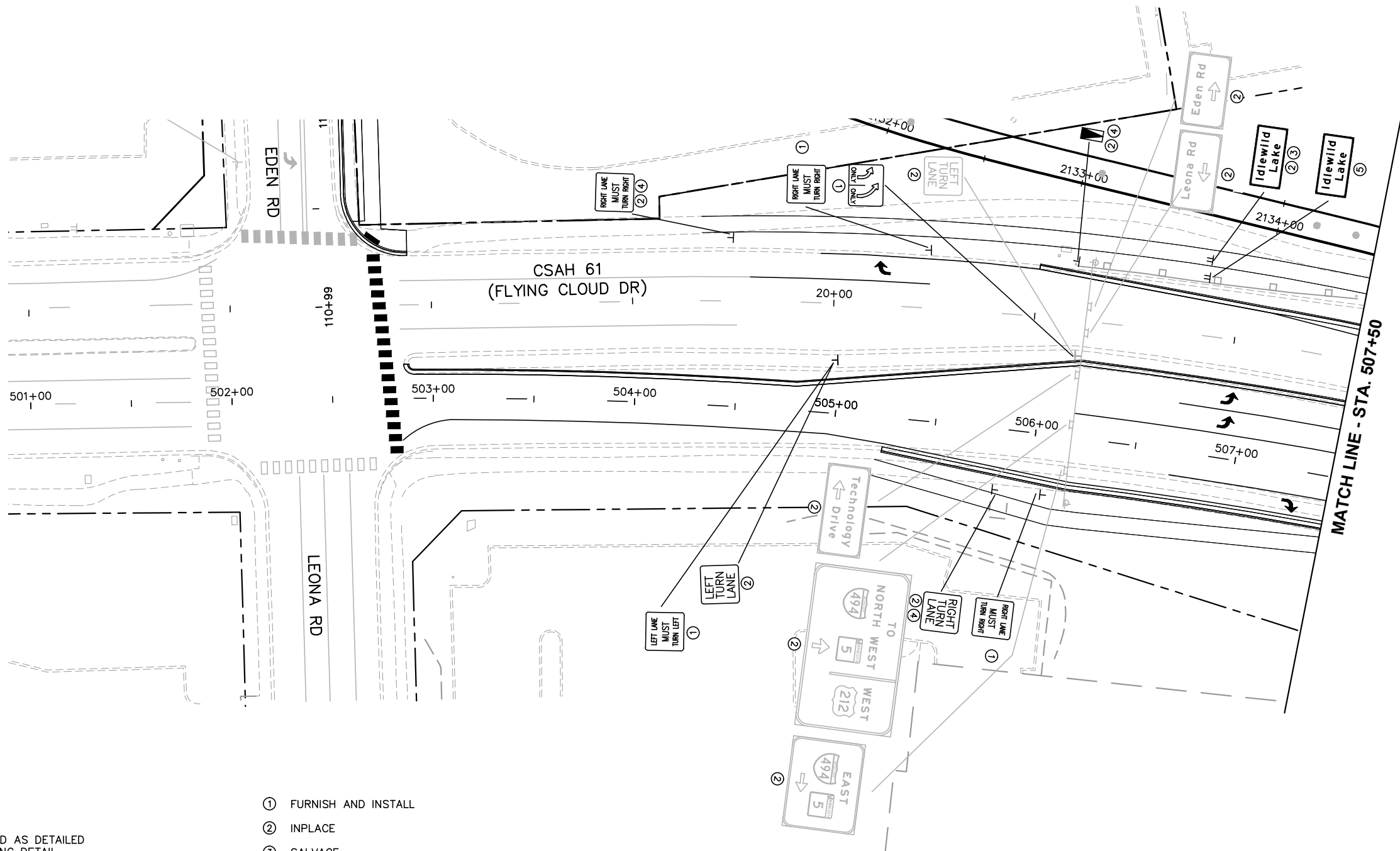

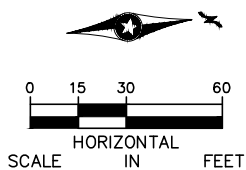

NOTES:
1. SIGNS SHALL BE PLACED AS DETAILED ON SIGNING AND STRIPING DETAIL SHEETS.

- ① FURNISH AND INSTALL
- ② INPLACE
- ③ SALVAGE
- ④ REMOVE
- ⑤ INSTALL



NO.	DATE	BY	CHECK	DESIGN	REVISION / SUBMITTAL





60% SUBMISSION - 09/28/15



CIVIL WEST - VOLUME 10
FLYING CLOUD DRIVE
SIGNING AND STRIPING
STA. 501+00 TO STA. 507+50

DISCIPLINE: TRAFFIC

SHEET NAME: W1-TFC-SIGN-STRP-001 - 019

SHEET
50
OF
152

Sep. 21 2015 11:17 am V:\3400_ADC\CAD\SEGMENT W1\PLAN SHEETS\TRAFFIC\W1-TFC-SIGN-STRP-001.dwg By: knclement

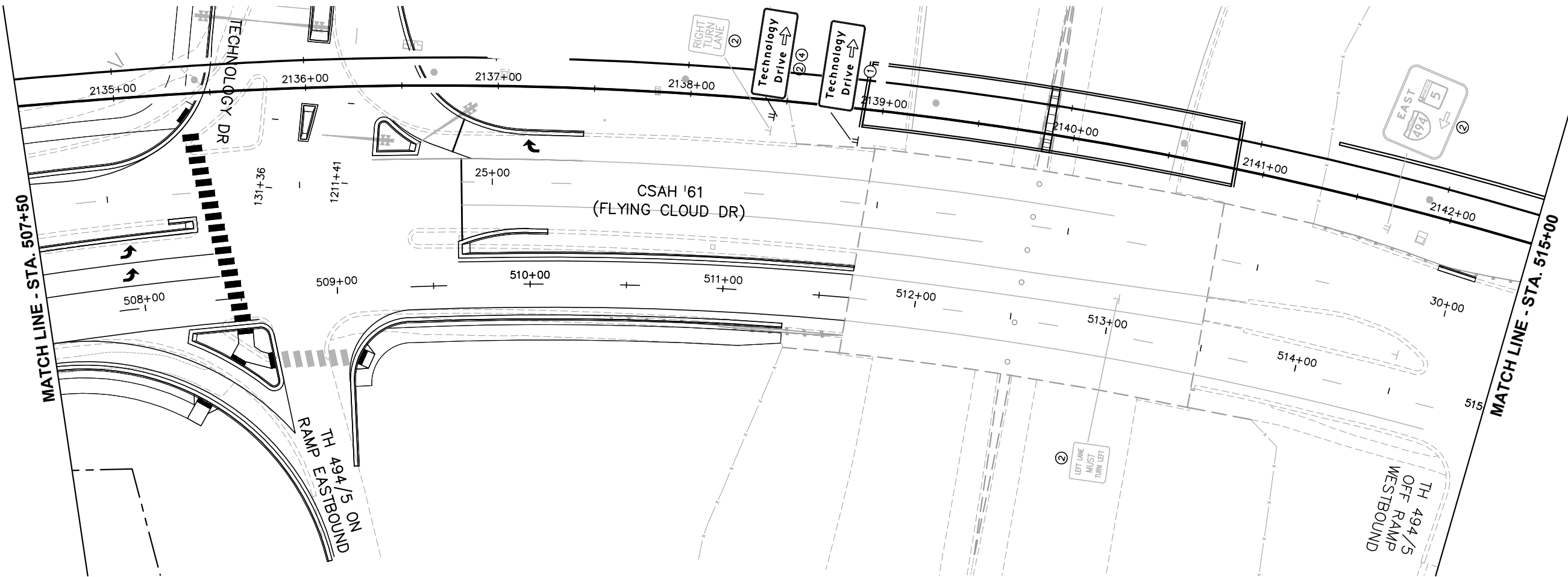

NOTES:
1. SIGNS SHALL BE PLACED AS DETAILED
ON SIGNING AND STRIPING DETAIL
SHEETS.

- ① FURNISH AND INSTALL
- ② INPLACE
- ③ SALVAGE
- ④ REMOVE
- ⑤ INSTALL

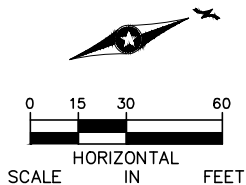

NO.	DATE	BY	CHECK	DESIGN	REVISION / SUBMITTAL





60% SUBMISSION - 09/28/15

CIVIL WEST - VOLUME 10
FLYING CLOUD DRIVE
SIGNING AND STRIPING
STA. 507+50 TO STA. 515+00

DISCIPLINE: TRAFFIC

SHEET NAME: W1-TFC-SIGN-STRP-001 - 020

SHEET
51
OF
152

Sep. 21 2015 11:17 am V:\3400_ADC\CAD\SEGMENT W1\PLAN SHEETS\TRAFFIC\W1-TFC-SIGN-STRP-001.dwg By: knclement

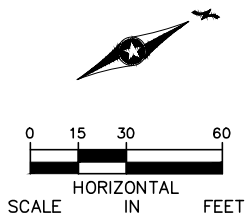
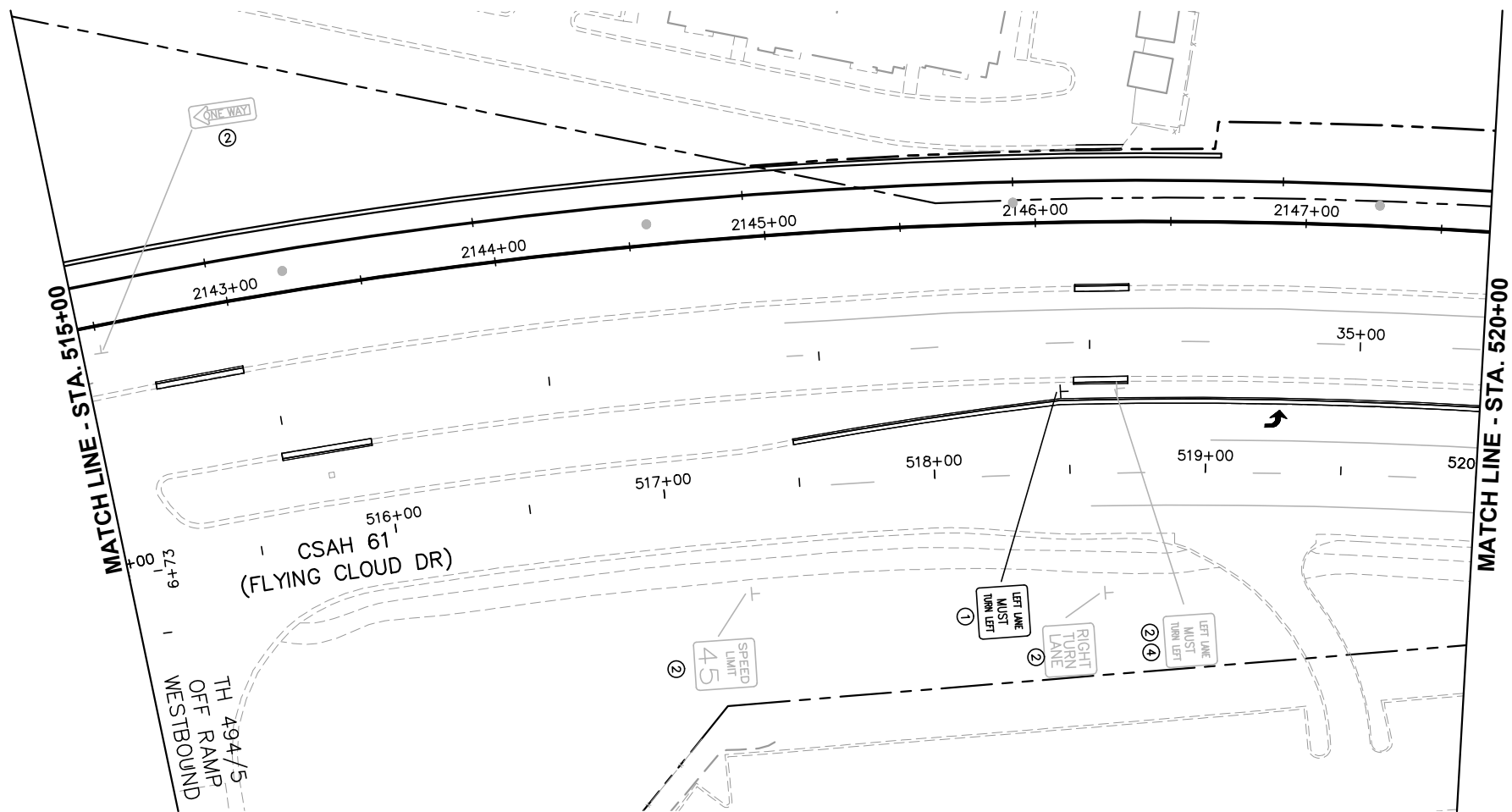

NOTES:
1. SIGNS SHALL BE PLACED AS DETAILED
ON SIGNING AND STRIPING DETAIL
SHEETS.

- ① FURNISH AND INSTALL
- ② INPLACE
- ③ SALVAGE
- ④ REMOVE
- ⑤ INSTALL

NO.	DATE	BY	CHECK	DESIGN	REVISION / SUBMITTAL

AECOM

SRI
Consulting Group, Inc.

60% SUBMISSION - 09/28/15

**METROPOLITAN**
COUNCIL

**SOUTHWEST**
Green Line Light Extension

CIVIL WEST - VOLUME 10
FLYING CLOUD DRIVE
SIGNING AND STRIPING
STA. 515+00 TO STA. 520+00

DISCIPLINE:
TRAFFIC

SHEET NAME:
W1-TFC-SIGN-STRP-001 - 021

SHEET
52
OF
152

Sep. 21 2015 11:17 am V:\3400_ADC\CAD\SEGMENT W1\PLAN SHEETS\TRAFFIC\W1-TFC-SIGN-STRP-001.dwg By: kncclement

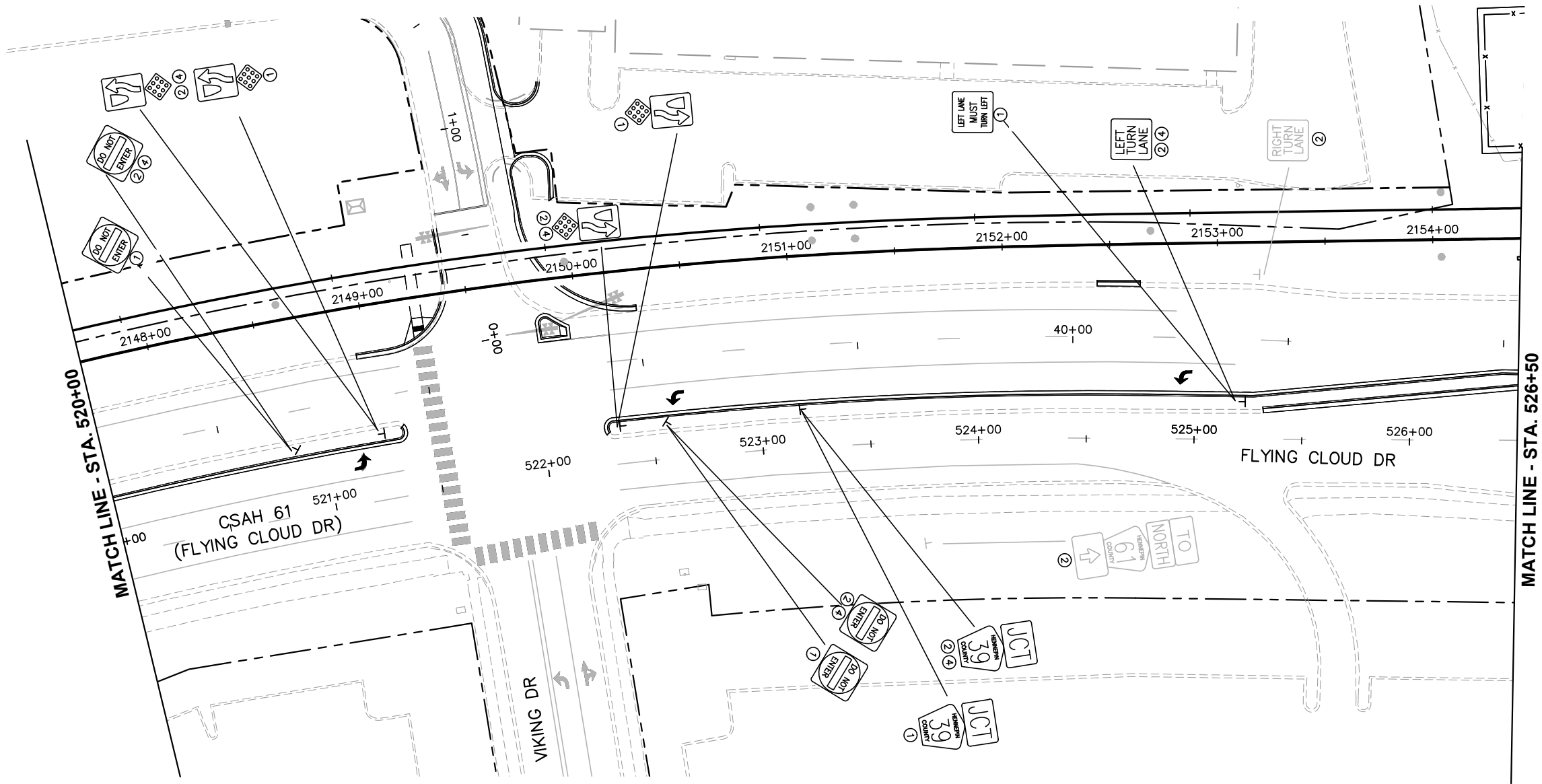

NOTES:
1. SIGNS SHALL BE PLACED AS DETAILED
ON SIGNING AND STRIPING DETAIL
SHEETS.

- ① FURNISH AND INSTALL
- ② INPLACE
- ③ SALVAGE
- ④ REMOVE
- ⑤ INSTALL

NO.	DATE	BY	CHECK	DESIGN	REVISION / SUBMITTAL



60% SUBMISSION - 09/28/15



CIVIL WEST - VOLUME 10
FLYING CLOUD DRIVE
SIGNING AND STRIPING
STA. 520+00 TO STA. 526+50

DISCIPLINE:
TRAFFIC

SHEET NAME:
W1-TFC-SIGN-STRP-001 - 022

SHEET
53
OF
152

Sep. 21 2015 11:17 am v:\3400_ADC\CAD\SEGMENT W1\PLAN SHEETS\TRAFFIC\W1-TFC-SIGN-STRP-001.dwg By: kncclement

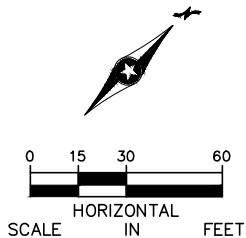
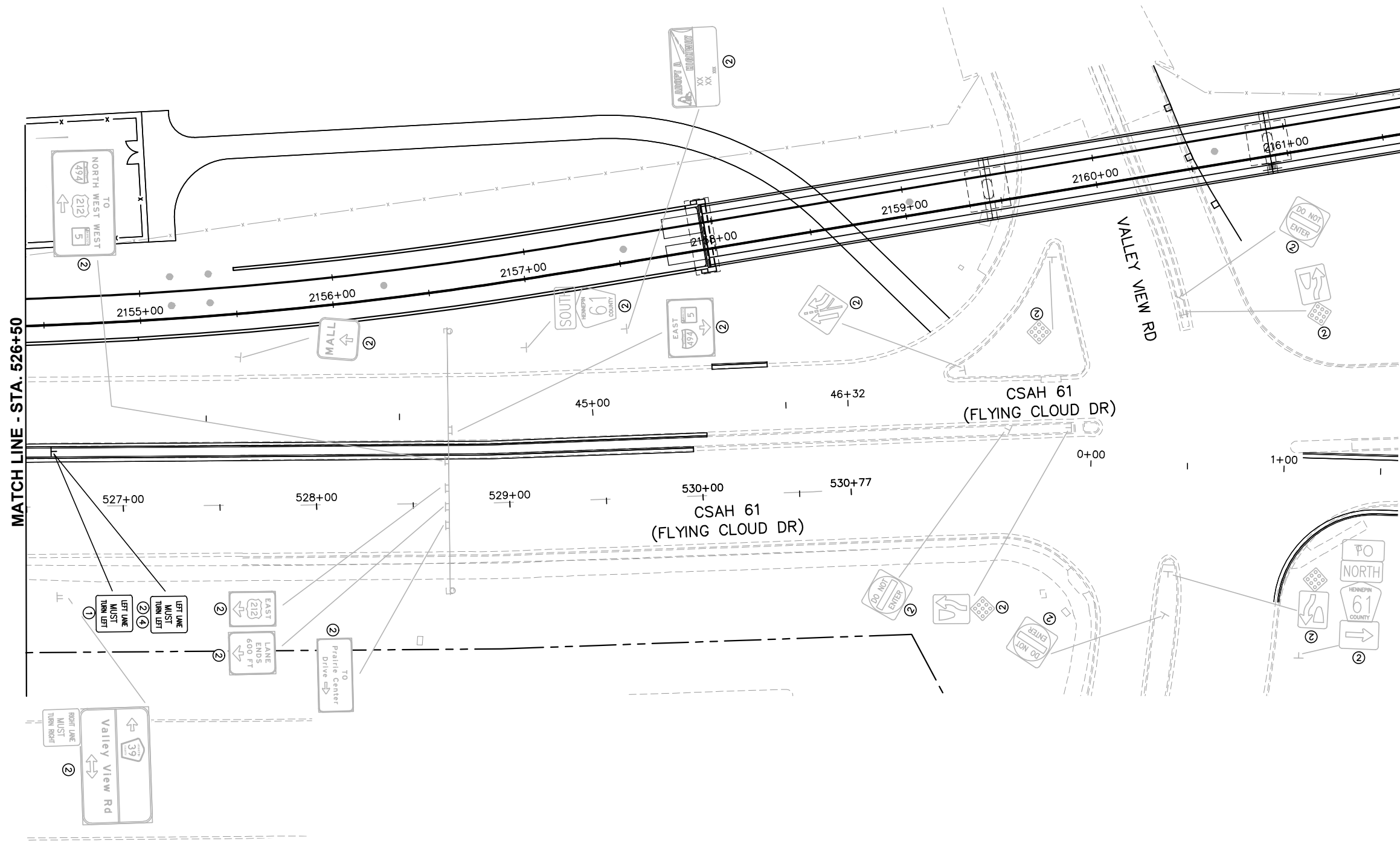

NOTES:
1. SIGNS SHALL BE PLACED AS DETAILED
ON SIGNING AND STRIPING DETAIL
SHEETS.

- ① FURNISH AND INSTALL
- ② INPLACE
- ③ SALVAGE
- ④ REMOVE
- ⑤ INSTALL

NO.	DATE	BY	CHECK	DESIGN	REVISION / SUBMITTAL

AECOM

SRI
Consulting Group, Inc.

60% SUBMISSION - 09/28/15

**METROPOLITAN**
COUNCIL

**SOUTHWEST**
Green Line Light Extension

CIVIL WEST - VOLUME 10
FLYING CLOUD DRIVE
SIGNING AND STRIPING
STA. 526+50 TO STA. 530+77

DISCIPLINE:
TRAFFIC

SHEET NAME:
W1-TFC-SIGN-STRP-001 - 023

SHEET
54
OF
152

Sep. 21 2015 11:17 am V:\3400_ADC\CAD\SEGMENT W1\PLAN SHEETS\TRAFFIC\W1-TFC-SIGN-STRP-001.dwg By: kmclement

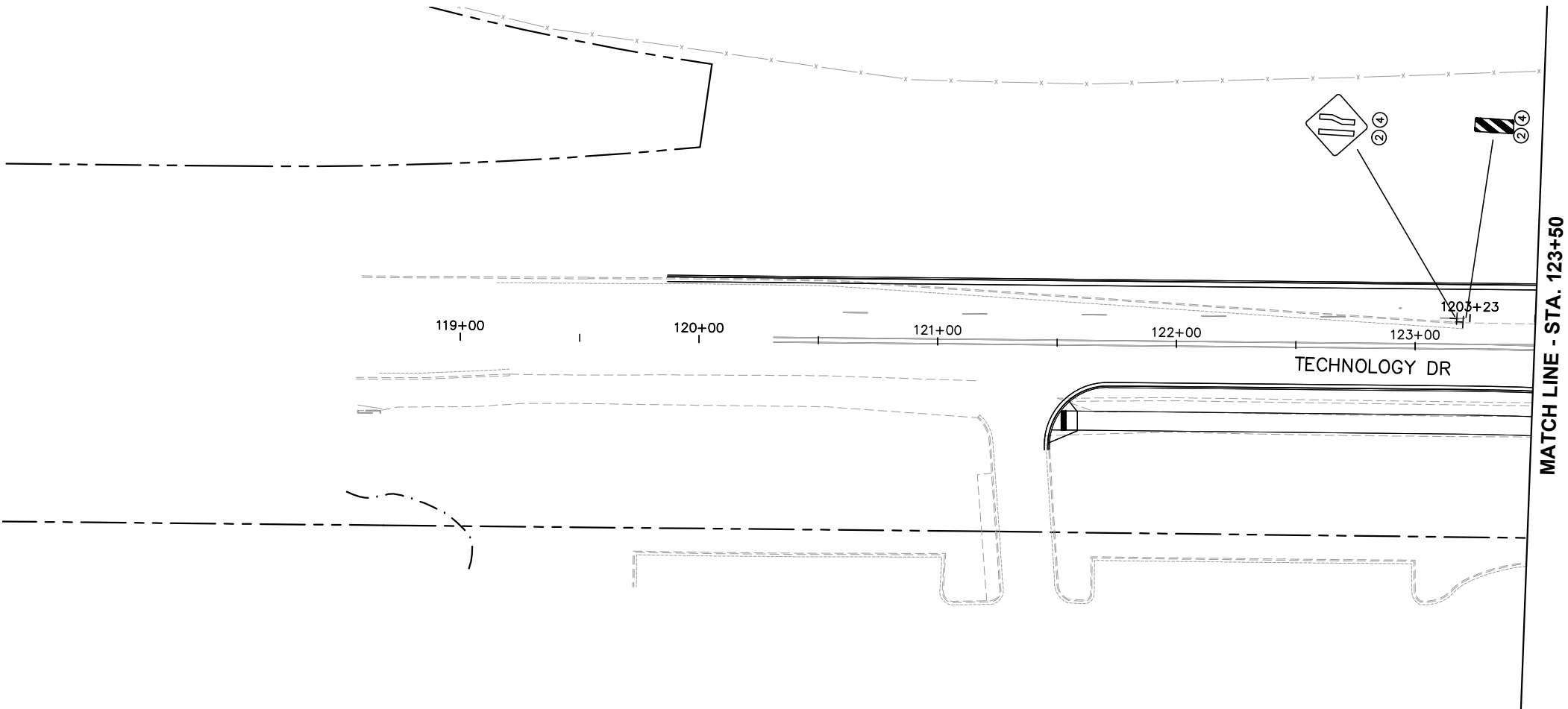

NOTES:
1. SIGNS SHALL BE PLACED AS DETAILED
ON SIGNING AND STRIPING DETAIL
SHEETS.

- ① FURNISH AND INSTALL
- ② INPLACE
- ③ SALVAGE
- ④ REMOVE
- ⑤ INSTALL

NO.	DATE	BY	CHECK	DESIGN	REVISION / SUBMITTAL



60% SUBMISSION - 09/28/15

CIVIL WEST - VOLUME 10
TECHNOLOGY DRIVE EB
SIGNING AND STRIPING
STA. 119+00 TO STA. 123+50

DISCIPLINE:
TRAFFIC

SHEET NAME:
W1-TFC-SIGN-STRP-001 - 024

SHEET
55
OF
152

Sep. 21 2015 11:17 am V:\3400_ADC\CAD\SEGMENT W1\PLAN SHEETS\TRAFFIC\W1-TFC-SIGN-STRP-001.dwg By: kncclement

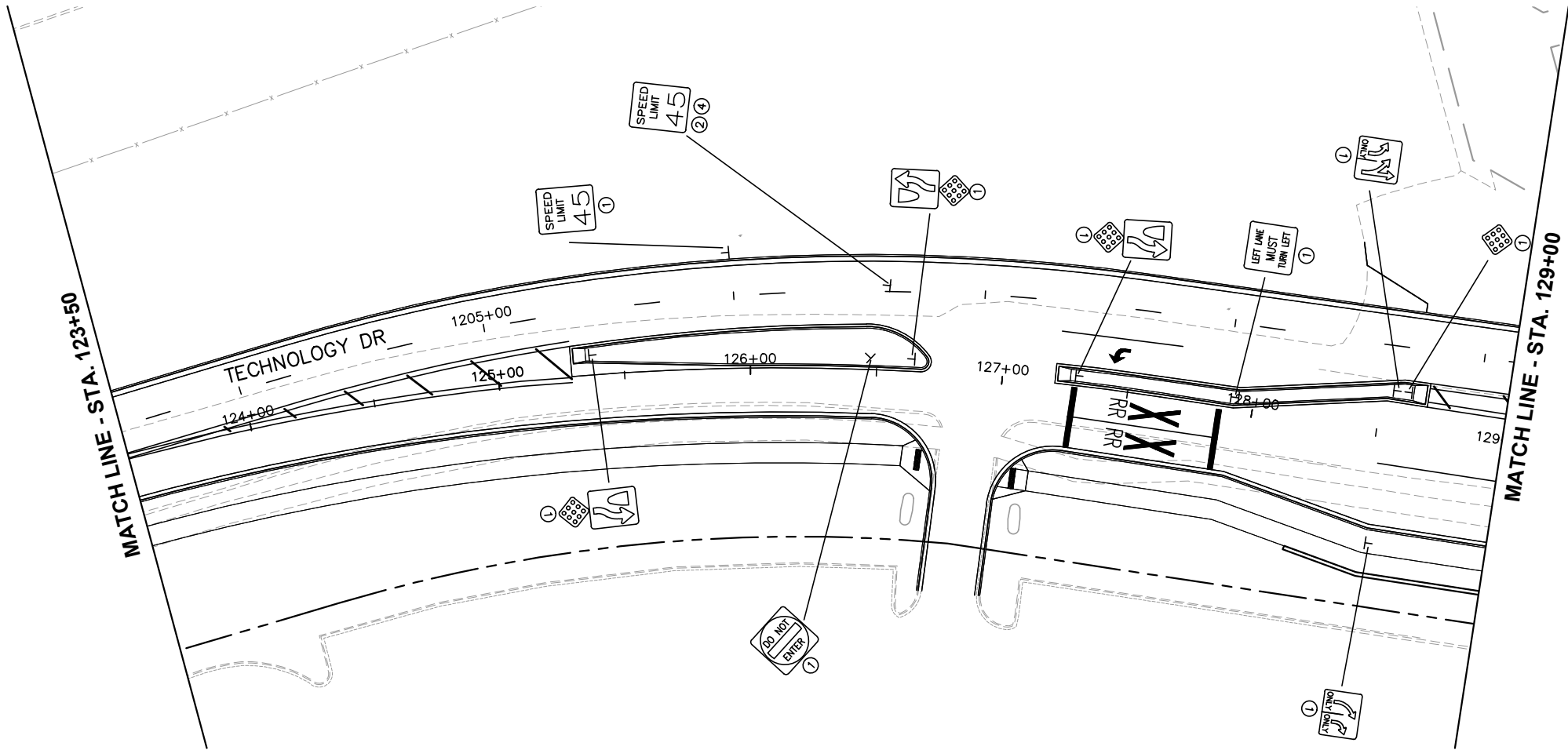

NOTES:
1. SIGNS SHALL BE PLACED AS DETAILED
ON SIGNING AND STRIPING DETAIL
SHEETS.

- ① FURNISH AND INSTALL
- ② INPLACE
- ③ SALVAGE
- ④ REMOVE
- ⑤ INSTALL

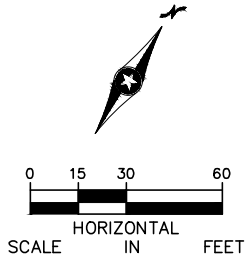

NO.	DATE	BY	CHECK	DESIGN	REVISION / SUBMITTAL





60% SUBMISSION - 09/28/15



CIVIL WEST - VOLUME 10 TECHNOLOGY DRIVE EB SIGNING AND STRIPING STA. 123+50 TO STA. 129+00	
DISCIPLINE: TRAFFIC	SHEET NAME: W1-TFC-SIGN-STRP-001 - 025

SHEET
56
OF
152

Sep. 21 2015 11:18 am v:\3400_ADC\CAD\SEGMENT W1\PLAN SHEETS\TRAFFIC\W1-TFC-SIGN-STRP-001.dwg By: kmclement

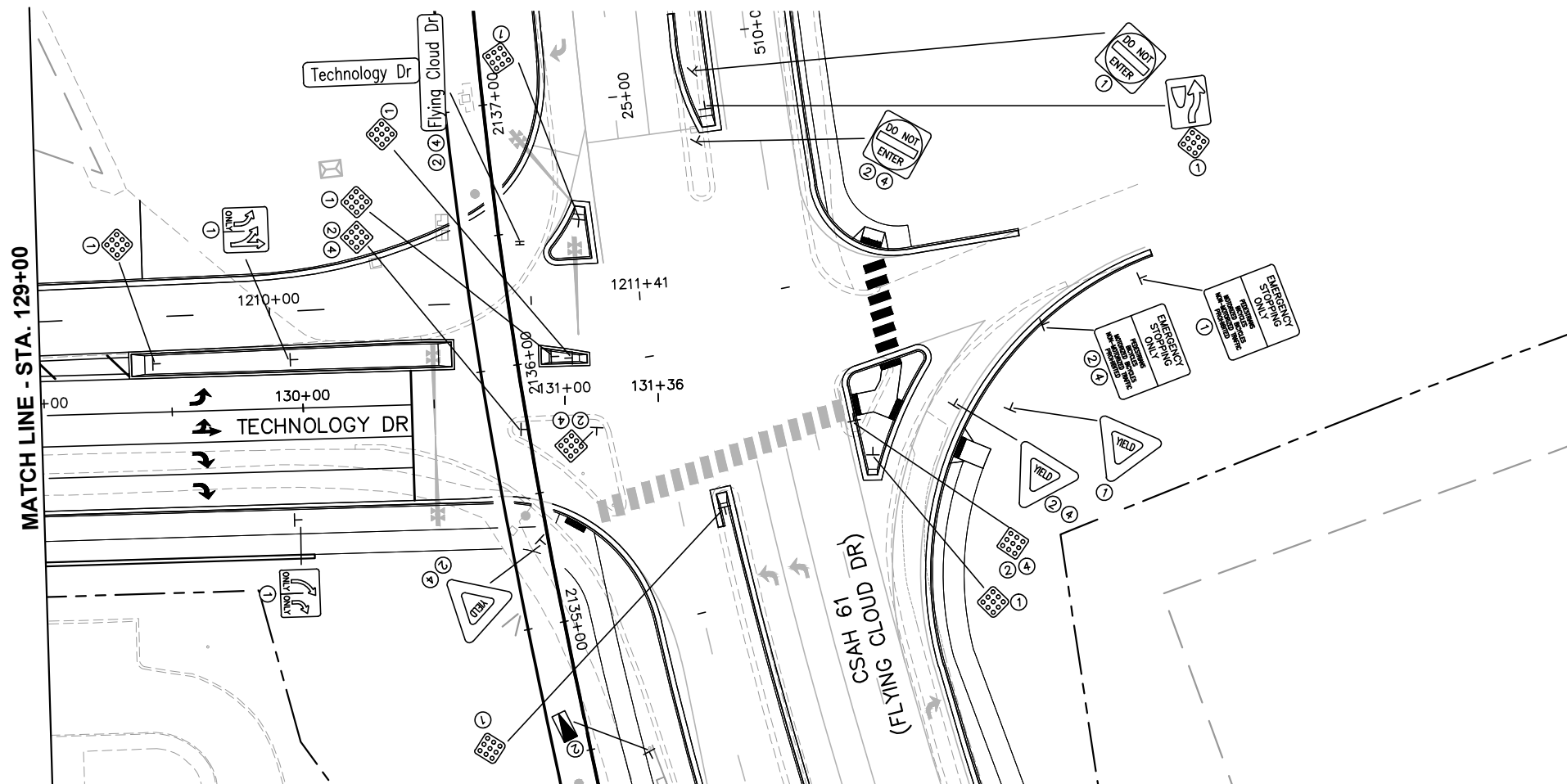

NOTES:
1. SIGNS SHALL BE PLACED AS DETAILED
ON SIGNING AND STRIPING DETAIL
SHEETS.

- ① FURNISH AND INSTALL
- ② INPLACE
- ③ SALVAGE
- ④ REMOVE
- ⑤ INSTALL

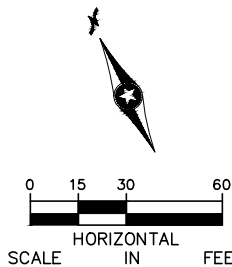

NO.	DATE	BY	CHECK	DESIGN	REVISION / SUBMITTAL





60% SUBMISSION - 09/28/15

CIVIL WEST - VOLUME 10
TECHNOLOGY DRIVE EB
SIGNING AND STRIPING
STA. 129+00 TO STA. 131+36

DISCIPLINE:
TRAFFIC

SHEET NAME:
W1-TFC-SIGN-STRP-001 - 026

SHEET
57
OF
152

Sep. 21 2015 11:18 am v:\3400_ADC\CAD\SEGMENT W1\PLAN SHEETS\TRAFFIC\W1-TFC-SIGN-STRP-001.dwg By: kncclement

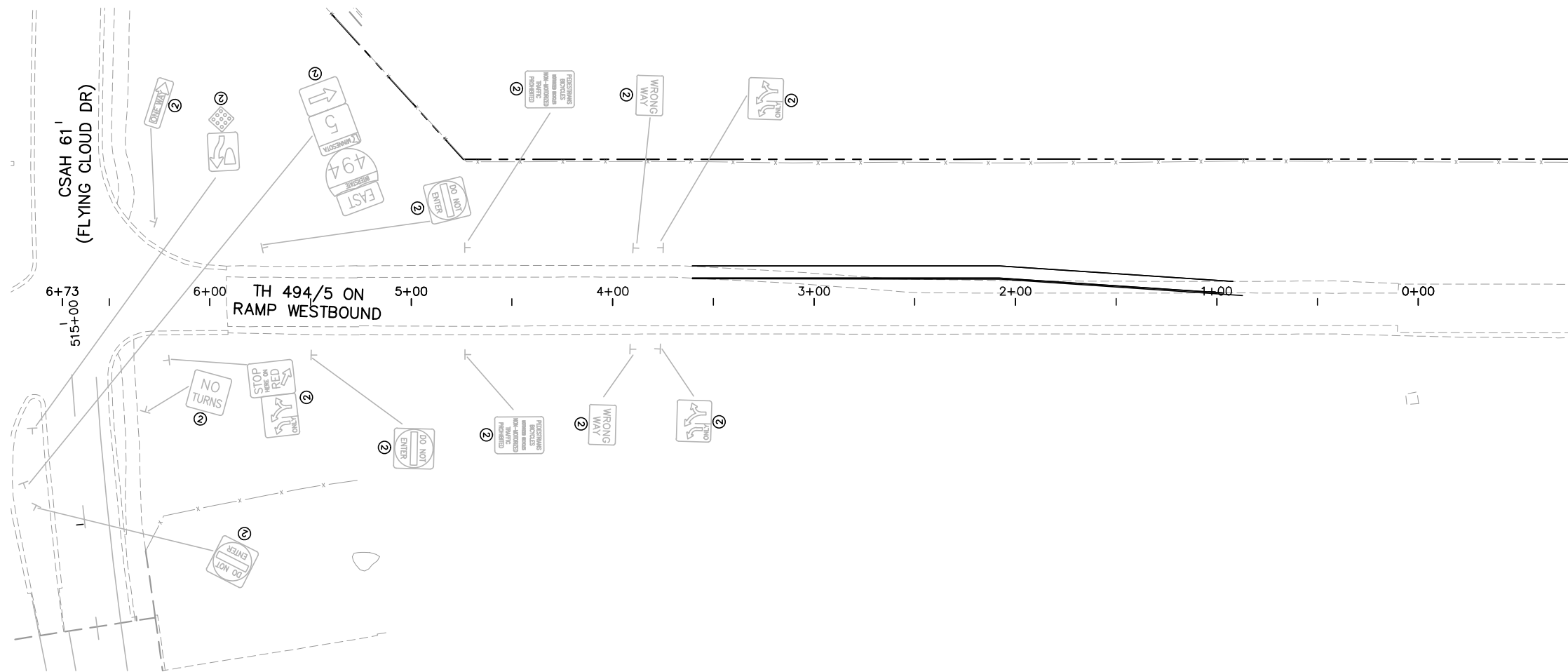



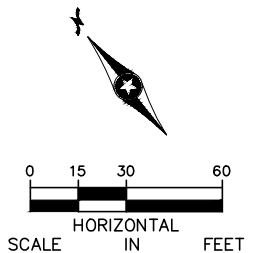

NOTES:
1. SIGNS SHALL BE PLACED AS DETAILED
ON SIGNING AND STRIPING DETAIL
SHEETS.

- ① FURNISH AND INSTALL
- ② INPLACE
- ③ SALVAGE
- ④ REMOVE
- ⑤ INSTALL



NO.	DATE	BY	CHECK	DESIGN	REVISION / SUBMITTAL





60% SUBMISSION - 09/28/15

CIVIL WEST - VOLUME 10 494 EXIT RAMP SIGNING AND STRIPING STA. 0+00 TO STA. 6+73		SHEET 58 OF 152
DISCIPLINE: TRAFFIC	SHEET NAME: W1-TFC-SIGN-STRP-001 - 027	

Sep. 21 2015 11:18 am V:\3400_ADC\CAD\SEGMENT W1\PLAN SHEETS\TRAFFIC\W1-TFC-SIGN-STRP-001.dwg By: kncclement

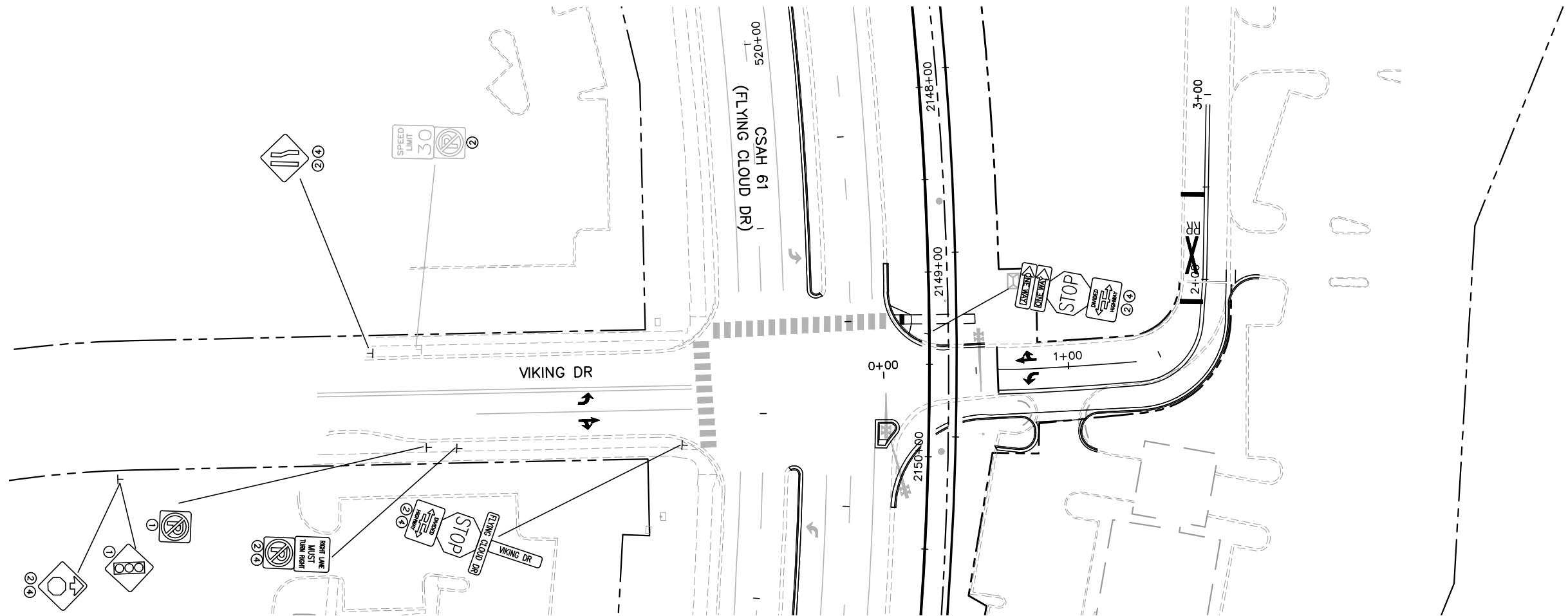

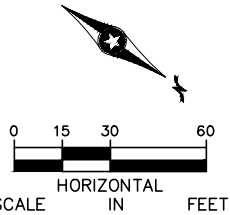

NOTES:
1. SIGNS SHALL BE PLACED AS DETAILED
ON SIGNING AND STRIPING DETAIL
SHEETS.

- ① FURNISH AND INSTALL
- ② INPLACE
- ③ SALVAGE
- ④ REMOVE
- ⑤ INSTALL



NO.	DATE	BY	CHECK	DESIGN	REVISION / SUBMITTAL





60% SUBMISSION - 09/28/15



CIVIL WEST - VOLUME 10
VIKING DRIVE
SIGNING AND STRIPING
STA. 0+00 TO STA. 2+27

DISCIPLINE: TRAFFIC

SHEET NAME: W1-TFC-SIGN-STRP-001 - 028

SHEET
59
OF
152

Sep. 21 2015 11:18 am v:\3400_ADC\CAD\SEGMENT W1\PLAN SHEETS\TRAFFIC\W1-TFC-SIGN-STRP-001.dwg By: knclement

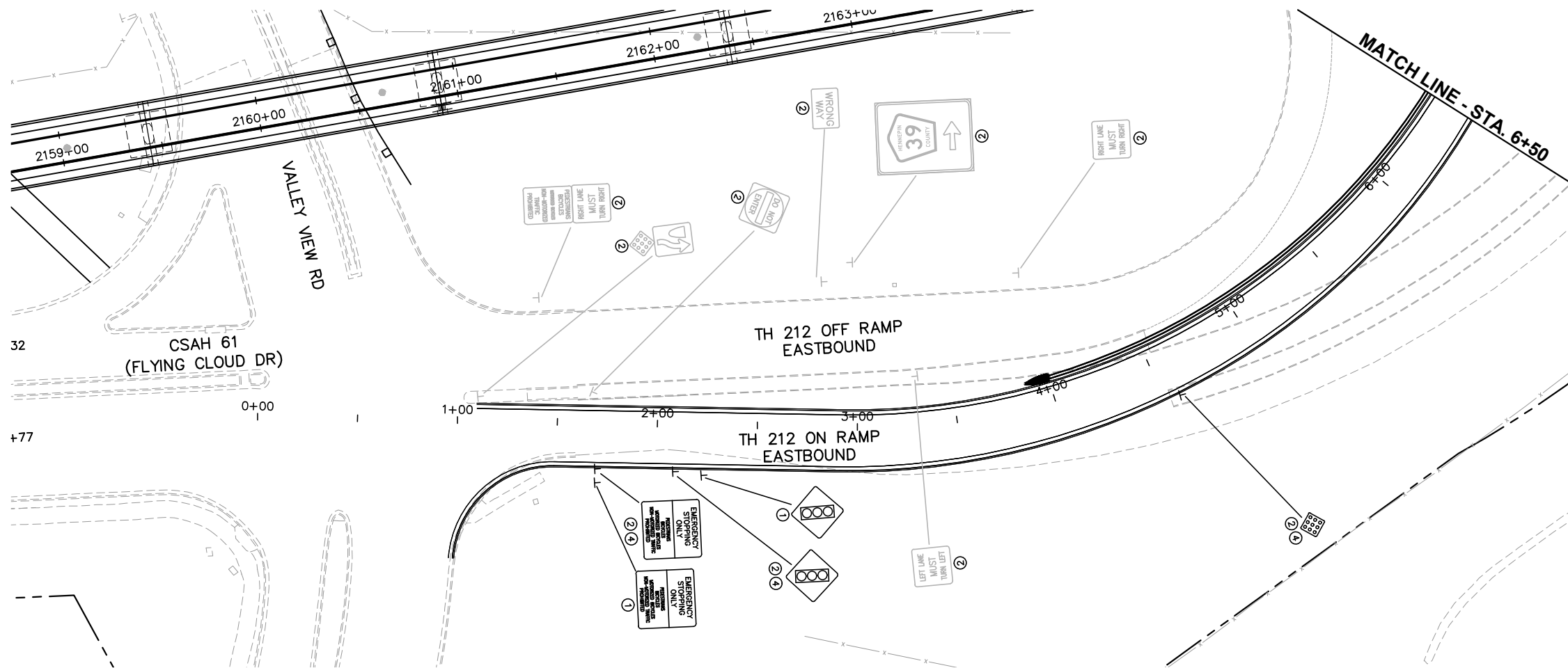

NOTES:
1. SIGNS SHALL BE PLACED AS DETAILED
ON SIGNING AND STRIPING DETAIL
SHEETS.

- ① FURNISH AND INSTALL
- ② INPLACE
- ③ SALVAGE
- ④ REMOVE
- ⑤ INSTALL

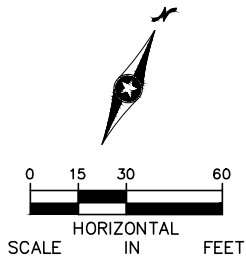

NO.	DATE	BY	CHECK	DESIGN	REVISION / SUBMITTAL

AECOM

SRH
Consulting Group, Inc.

**METROPOLITAN**
COUNCIL

**SOUTHWEST**
Green Line Light Rail Extension

60% SUBMISSION - 09/28/15

CIVIL WEST - VOLUME 10
212 ON RAMP
SIGNING AND STRIPING
STA. 0+00 TO STA. 6+50

DISCIPLINE:
TRAFFIC

SHEET NAME:
W1-TFC-SIGN-STRP-001 - 029

SHEET
60
OF
152

Sep. 21 2015 11:18 am v:\3400_ADC\CAD\SEGMENT W1\PLAN SHEETS\TRAFFIC\W1-TFC-SIGN-STRP-001.dwg By: kncclement

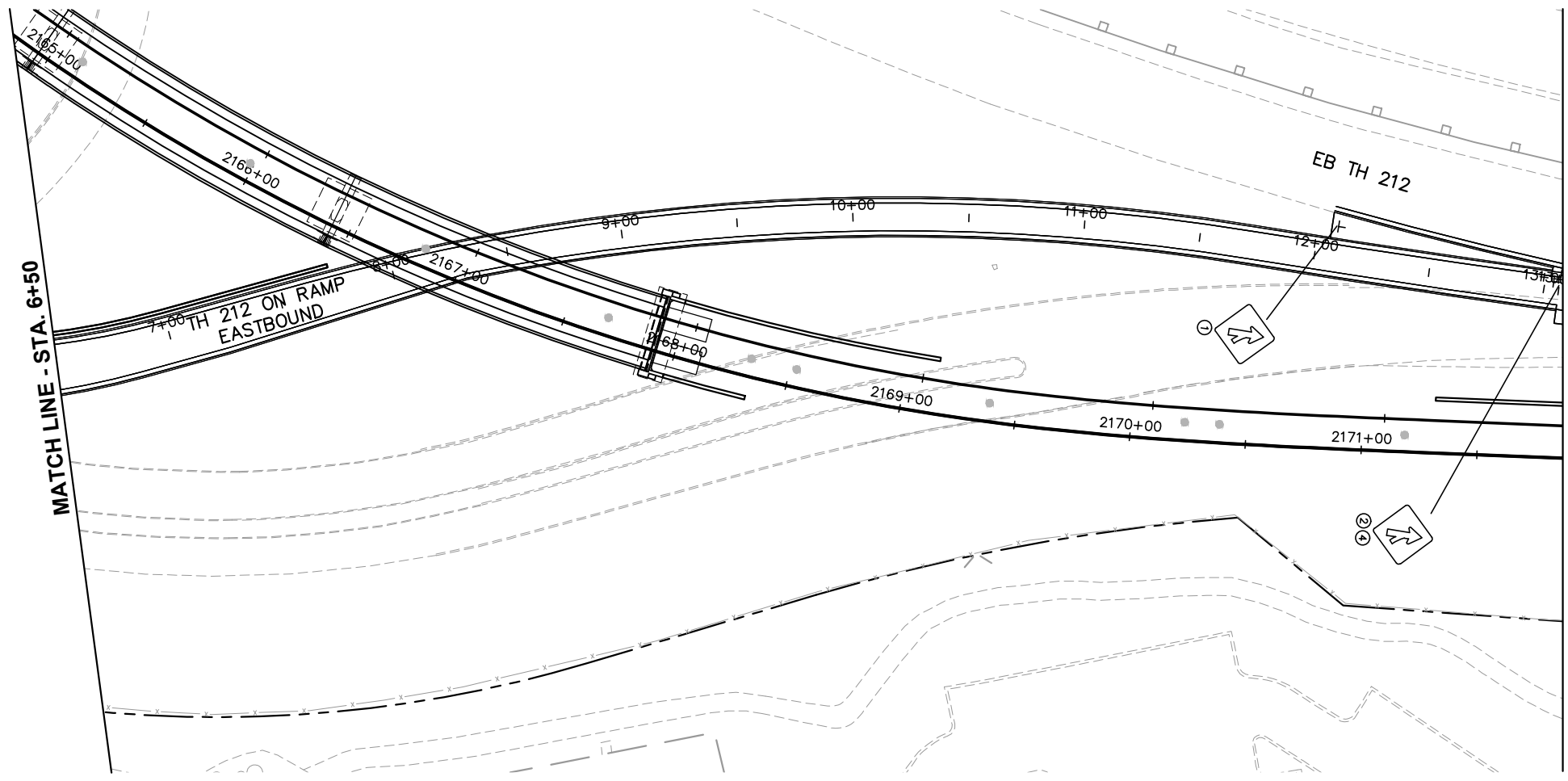

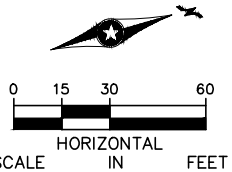

NOTES:
1. SIGNS SHALL BE PLACED AS DETAILED ON SIGNING AND STRIPING DETAIL SHEETS.

- ① FURNISH AND INSTALL
- ② INPLACE
- ③ SALVAGE
- ④ REMOVE
- ⑤ INSTALL



NO.	DATE	BY	CHECK	DESIGN	REVISION / SUBMITTAL





60% SUBMISSION - 09/28/15



CIVIL WEST - VOLUME 10 212 ON RAMP SIGNING AND STRIPING STA. 6+50 TO STA. 13+06	
DISCIPLINE: TRAFFIC	SHEET NAME: W1-TFC-SIGN-STRP-001 - 030

SHEET
61
OF
152

Sep. 21 2015 11:20 am V:\3400_ADC\CAD\SEGMENT W2\PLAN SHEETS\TRAFFIC\W2-TFC-SIGN-STRP-001.dwg By: kmcclement

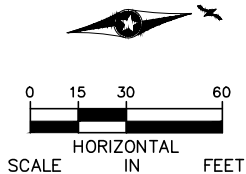
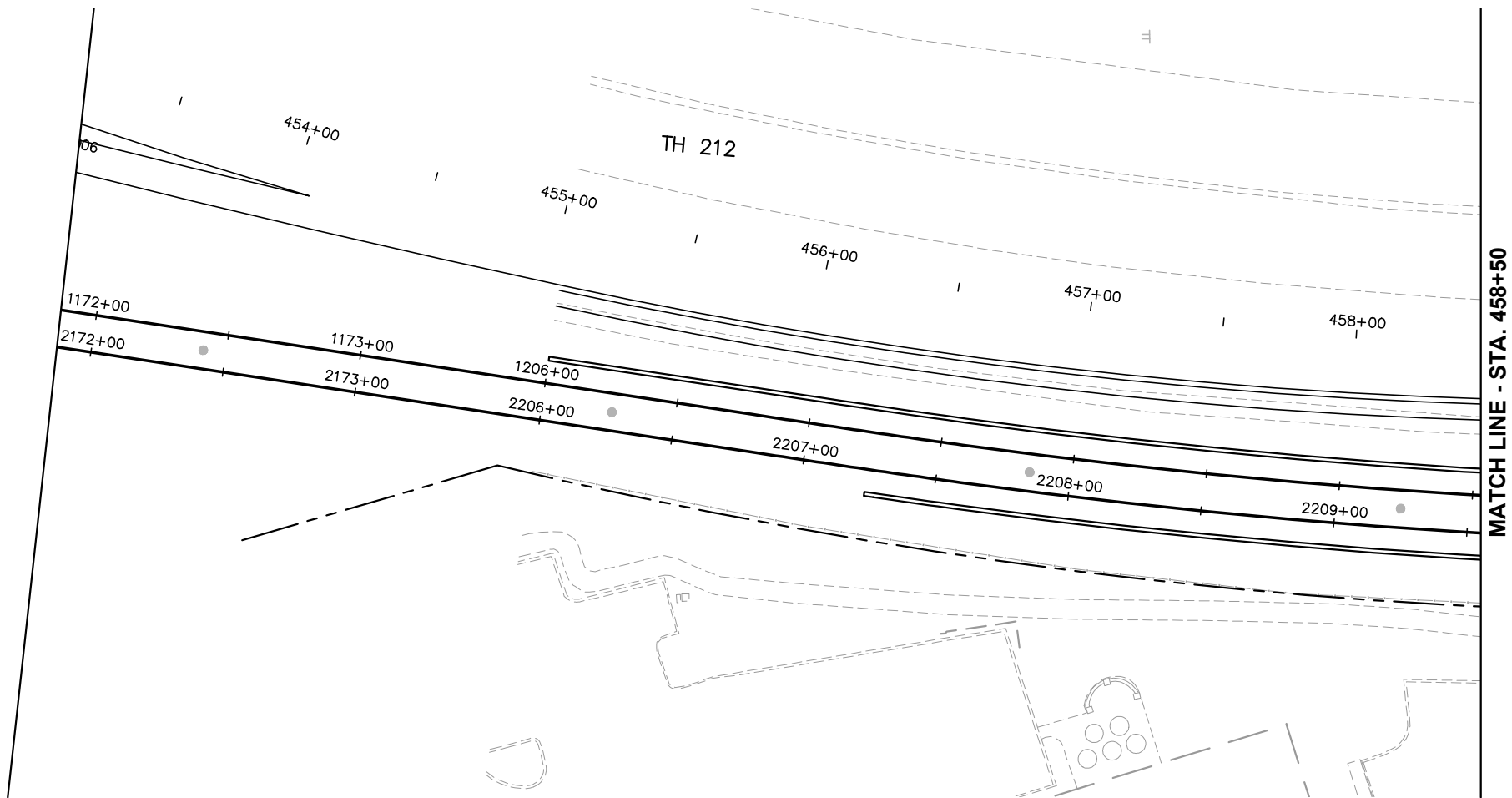

NO.	DATE	BY	CHECK	DESIGN	REVISION / SUBMITTAL





60% SUBMISSION - 09/28/15



CIVIL WEST - VOLUME 10
212 ON RAMP
SIGNING AND STRIPING
STA. 453+15 TO STA. 458+50

DISCIPLINE: TRAFFIC

SHEET NAME: W2-TFC-SIGN-STRP-001 - 001

SHEET
62
OF
152

Sep. 21 2015 11:20 am V:\3400_ADC\CAD\SEGMENT W2\PLAN SHEETS\TRAFFIC\W2-TFC-SIGN-STRP-001.dwg By: kmcclement

MATCH LINE - STA. 458+50

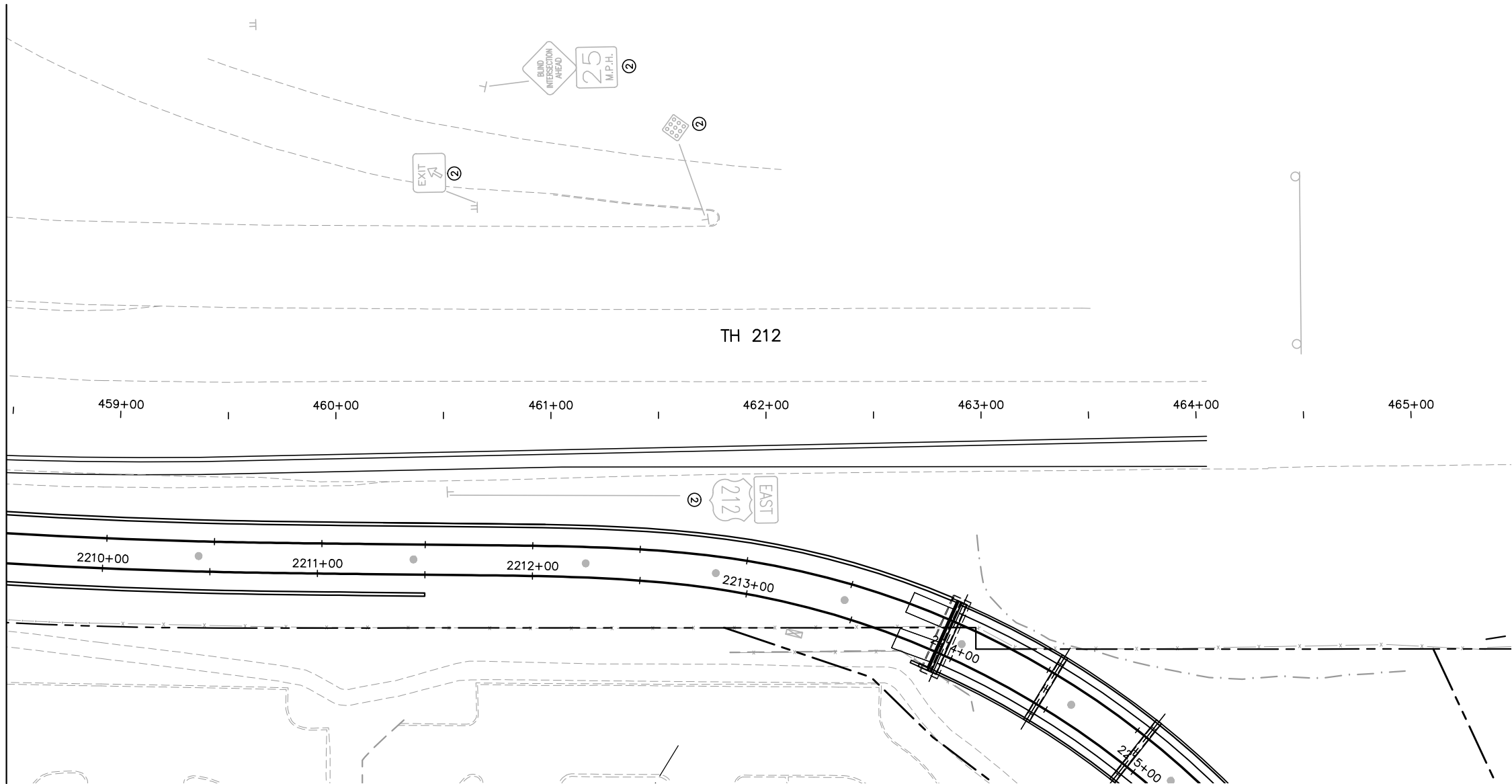

- ① FURNISH AND INSTALL
- ② INPLACE
- ③ SALVAGE
- ④ REMOVE
- ⑤ INSTALL

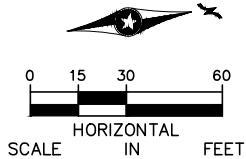

NO.	DATE	BY	CHECK	DESIGN	REVISION / SUBMITTAL





60% SUBMISSION - 09/28/15



CIVIL WEST - VOLUME 10
212 ON RAMP
SIGNING AND STRIPING
STA. 458+50 TO STA. 465+50

DISCIPLINE: TRAFFIC
SHEET NAME: W2-TFC-SIGN-STRP-001 - 002

SHEET
63
OF
152

Sep. 21 2015 11:21 am V:\3400_ADC\CAD\SEGMENT W2\PLAN SHEETS\TRAFFIC\W2-TFC-SIGN-STRP-001.dwg By: kmcclement

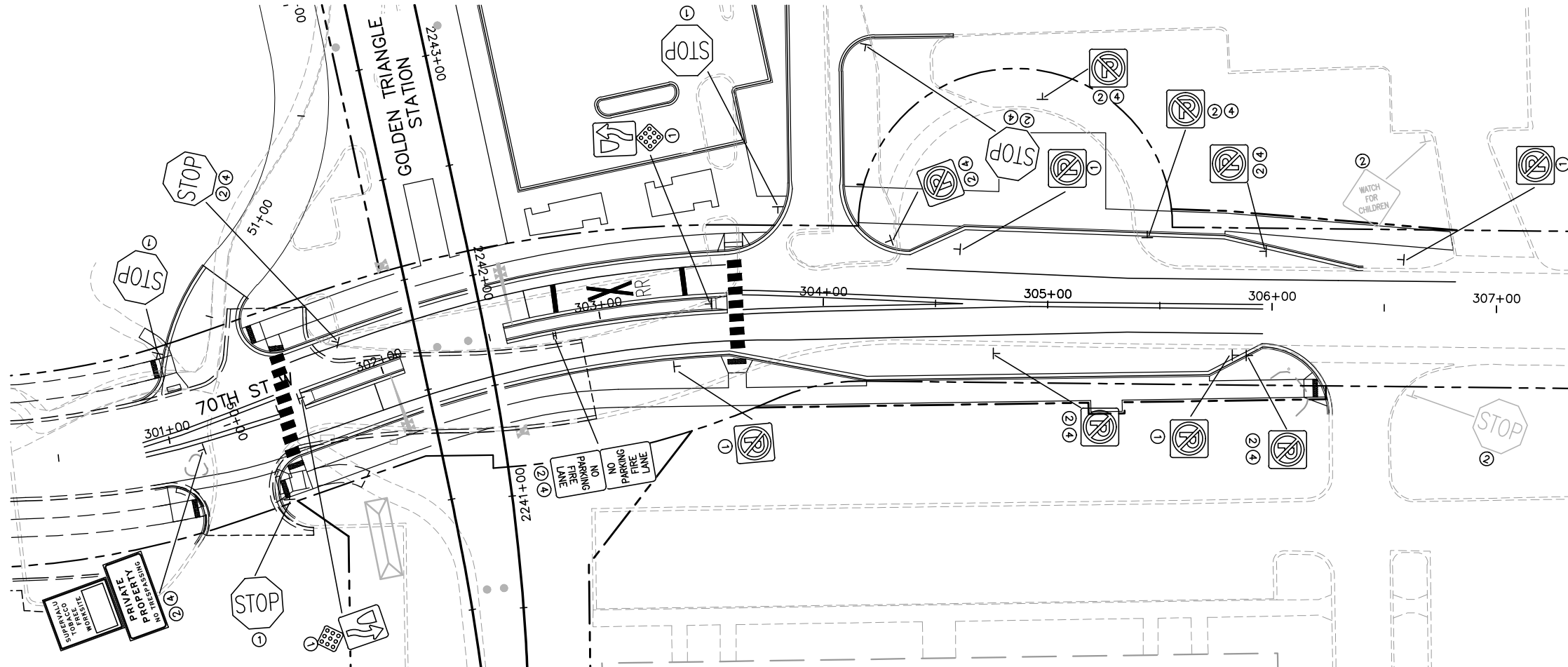

NOTES:
1. SIGNS SHALL BE PLACED AS DETAILED
ON SIGNING AND STRIPING DETAIL
SHEETS.

- ① FURNISH AND INSTALL
- ② INPLACE
- ③ SALVAGE
- ④ REMOVE
- ⑤ INSTALL

NO.	DATE	BY	CHECK	DESIGN	REVISION / SUBMITTAL

AECOM

SRH
Consulting Group, Inc.

METROPOLITAN
COUNCIL

SOUTHWEST
Green Line LRT Extension

60% SUBMISSION - 09/28/15

CIVIL WEST - VOLUME 10
70TH STREET WEST
SIGNING AND STRIPING
STA. 300+50 TO STA. 307+00

DISCIPLINE:
TRAFFIC

SHEET NAME:
W2-TFC-SIGN-STRP-001 - 003

SHEET
64
OF
152

Sep. 21 2015 11:21 am v:\3400_ADC\CAD\SEGMENT W2\PLAN SHEETS\TRAFFIC\W2-TFC-SIGN-STRP-001.dwg By: kmcclement

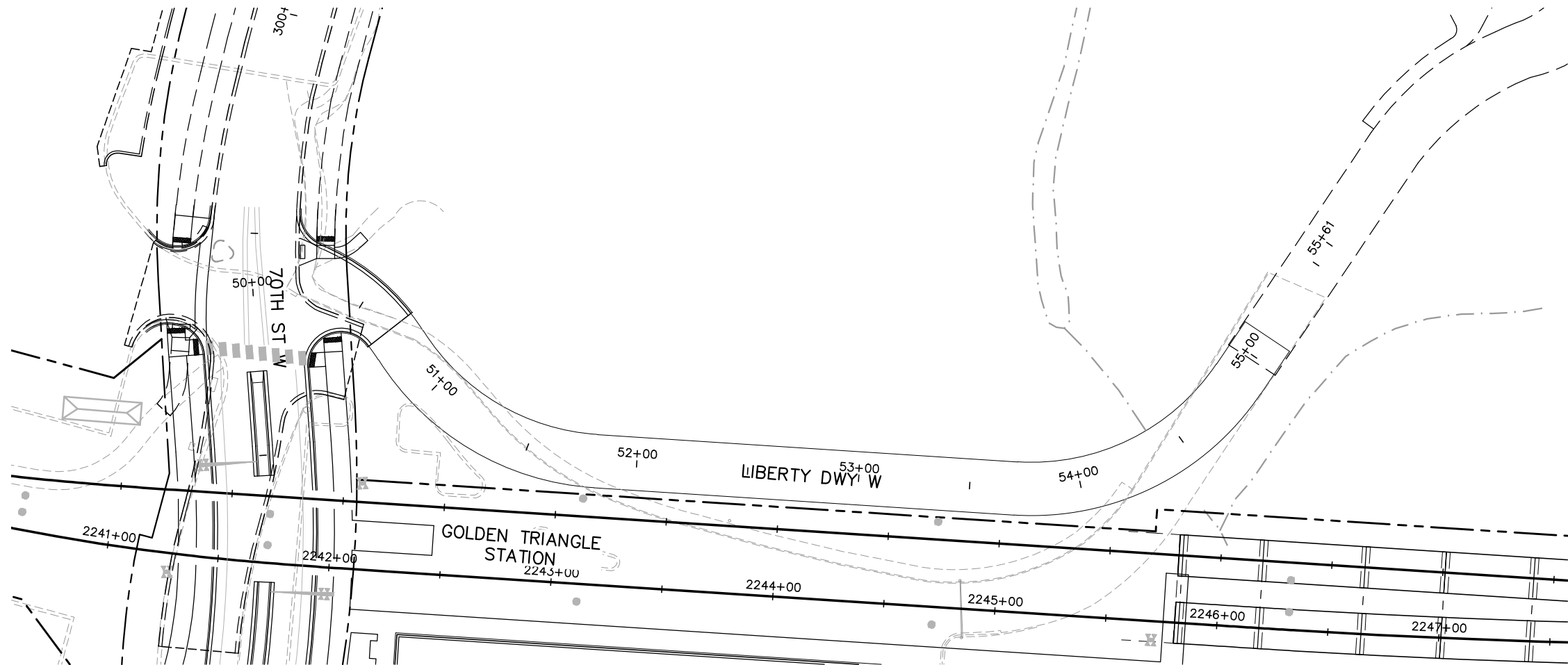

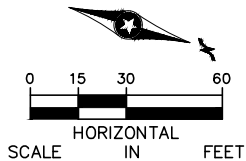

FOR REFERENCE ONLY



NO.	DATE	BY	CHECK	DESIGN	REVISION / SUBMITTAL





60% SUBMISSION - 09/28/15



CIVIL WEST - VOLUME 10 LIBERTY DRIVEWAY WEST SIGNING AND STRIPING	
DISCIPLINE: TRAFFIC	SHEET NAME: W2-TFC-SIGN-STRP-001 - 004

SHEET
65
OF
152

Sep. 21 2015 11:21 am V:\3400_ADC\CAD\SEGMENT W2\PLAN SHEETS\TRAFFIC\W2-TFC-SIGN-STRP-001.dwg By: kmcclement

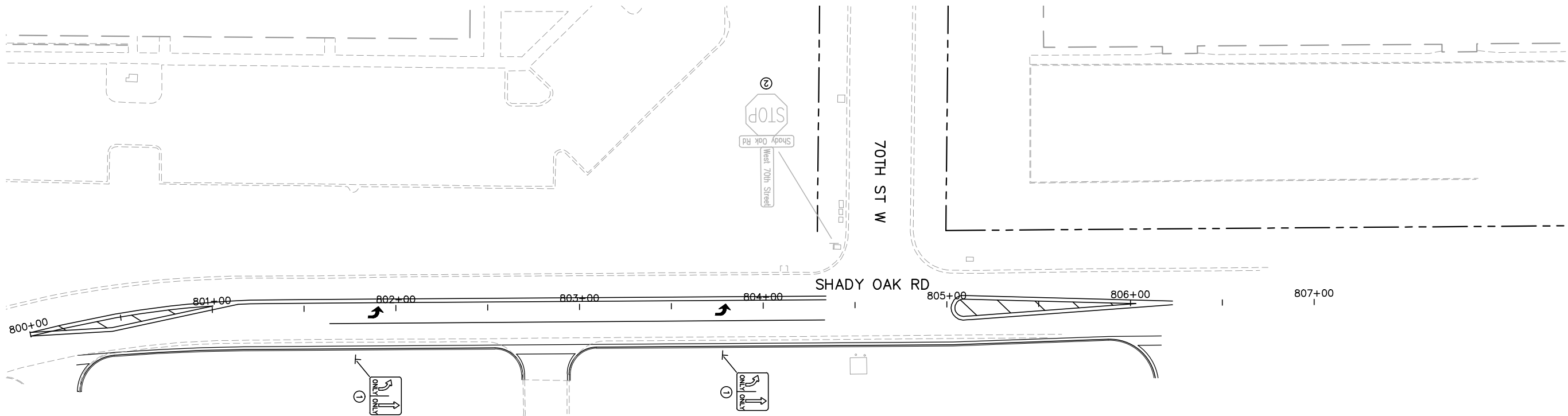
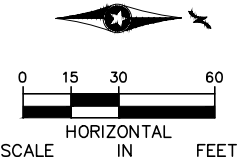

NOTES:
1. SIGNS SHALL BE PLACED AS DETAILED
ON SIGNING AND STRIPING DETAIL
SHEETS.

- ① FURNISH AND INSTALL
- ② INPLACE
- ③ SALVAGE
- ④ REMOVE
- ⑤ INSTALL

NO.	DATE	BY	CHECK	DESIGN	REVISION / SUBMITTAL





60% SUBMISSION - 09/28/15



CIVIL WEST - VOLUME 10
SHADY OAK ROAD
SIGNING AND STRIPING
STA. 800+00 TO STA. 807+00

DISCIPLINE: TRAFFIC

SHEET NAME: W2-TFC-SIGN-STRP-001 - 005

SHEET
66
OF
152

Sep. 21 2015 11:21 am V:\3400_ADC\CAD\SEGMENT W2\PLAN SHEETS\TRAFFIC\W2-TFC-SIGN-STRP-001.dwg By: kmcclement

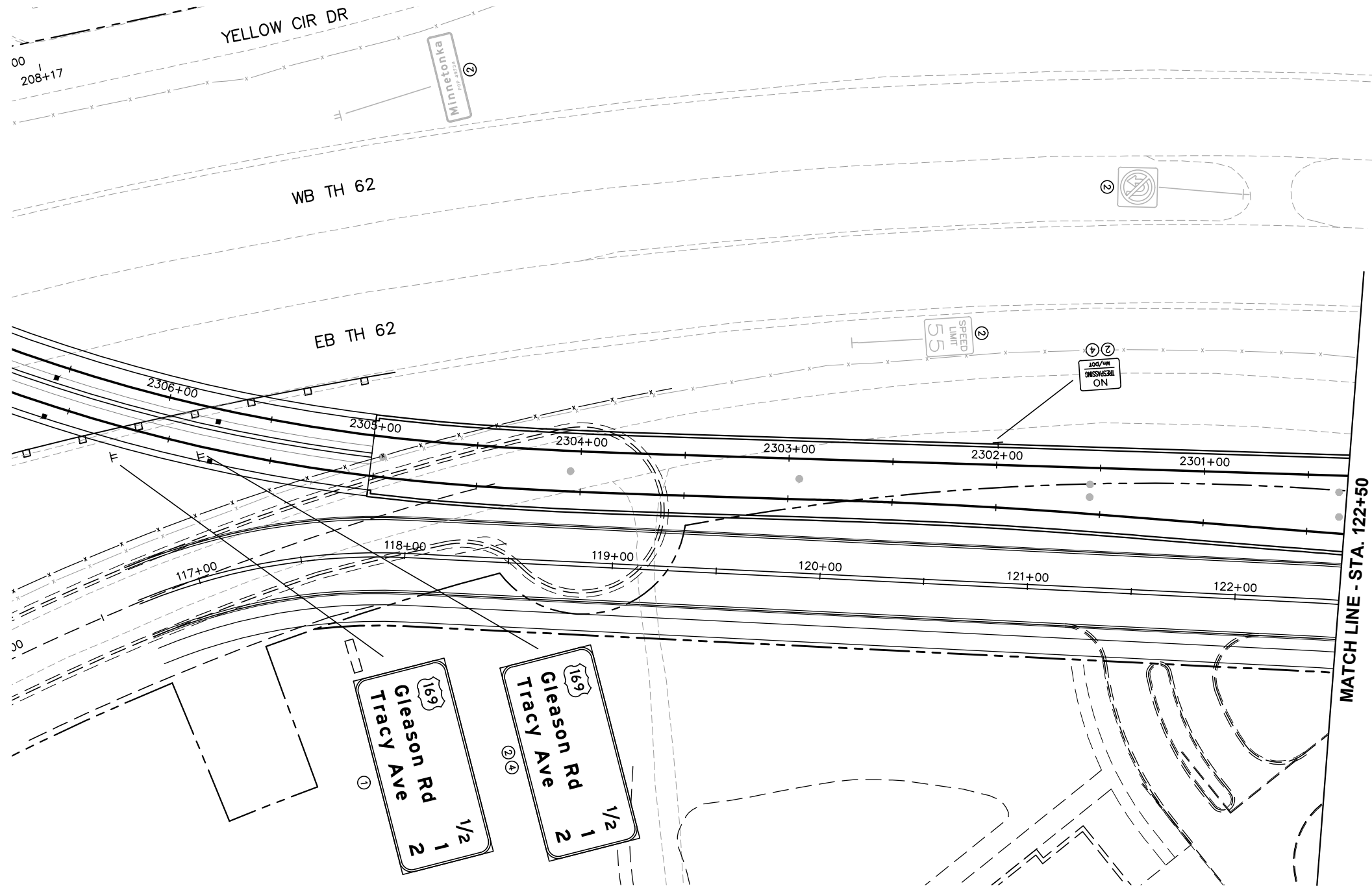

NOTES:
1. SIGNS SHALL BE PLACED AS DETAILED
ON SIGNING AND STRIPING DETAIL
SHEETS.

- ① FURNISH AND INSTALL
- ② INPLACE
- ③ SALVAGE
- ④ REMOVE
- ⑤ INSTALL

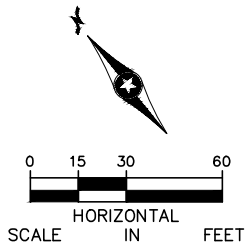

NO.	DATE	BY	CHECK	DESIGN	REVISION / SUBMITTAL



60% SUBMISSION - 09/28/15



CIVIL WEST - VOLUME 10 WEST 62ND STREET SIGNING AND STRIPING STA. 116+69 TO STA. 122+50	
DISCIPLINE: TRAFFIC	SHEET NAME: W2-TFC-SIGN-STRP-001 - 006

SHEET
67
OF
152

Sep. 21 2015 11:22 am V:\3400_ADC\CAD\SEGMENT W2\PLAN SHEETS\TRAFFIC\W2-TFC-SIGN-STRP-001.dwg By: kmcclement

NOTES:
1. SIGNS SHALL BE PLACED AS DETAILED ON SIGNING AND STRIPING DETAIL SHEETS.

- ① FURNISH AND INSTALL
- ② INPLACE
- ③ SALVAGE
- ④ REMOVE
- ⑤ INSTALL

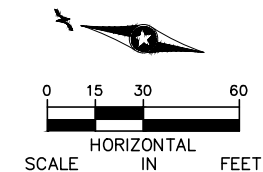
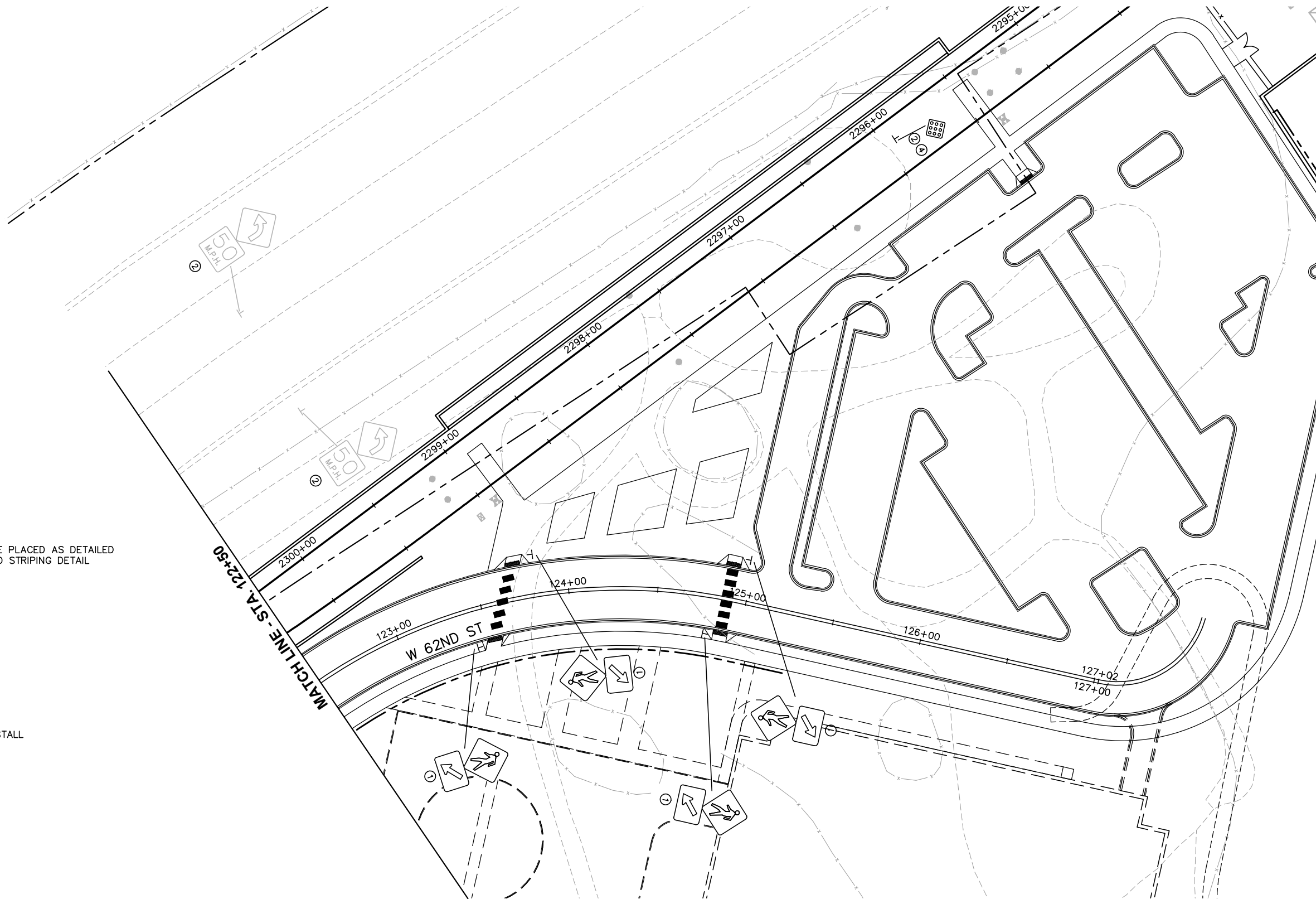

NO.	DATE	BY	CHECK	DESIGN	REVISION / SUBMITTAL





60% SUBMISSION - 09/28/15

CIVIL WEST - VOLUME 10
WEST 62ND STREET
SIGNING AND STRIPING
STA. 122+50 TO STA. 127+03

DISCIPLINE:
TRAFFIC

SHEET NAME:
W2-TFC-SIGN-STRP-001 - 007

SHEET
68
OF
152

Sep. 21 2015 11:22 am V:\3400_ADC\CAD\SEGMENT W2\PLAN SHEETS\TRAFFIC\W2-TFC-SIGN-STRP-001.dwg By: kmcclement

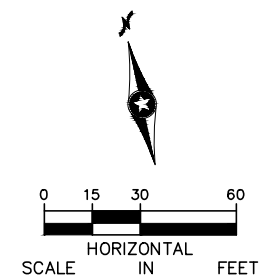
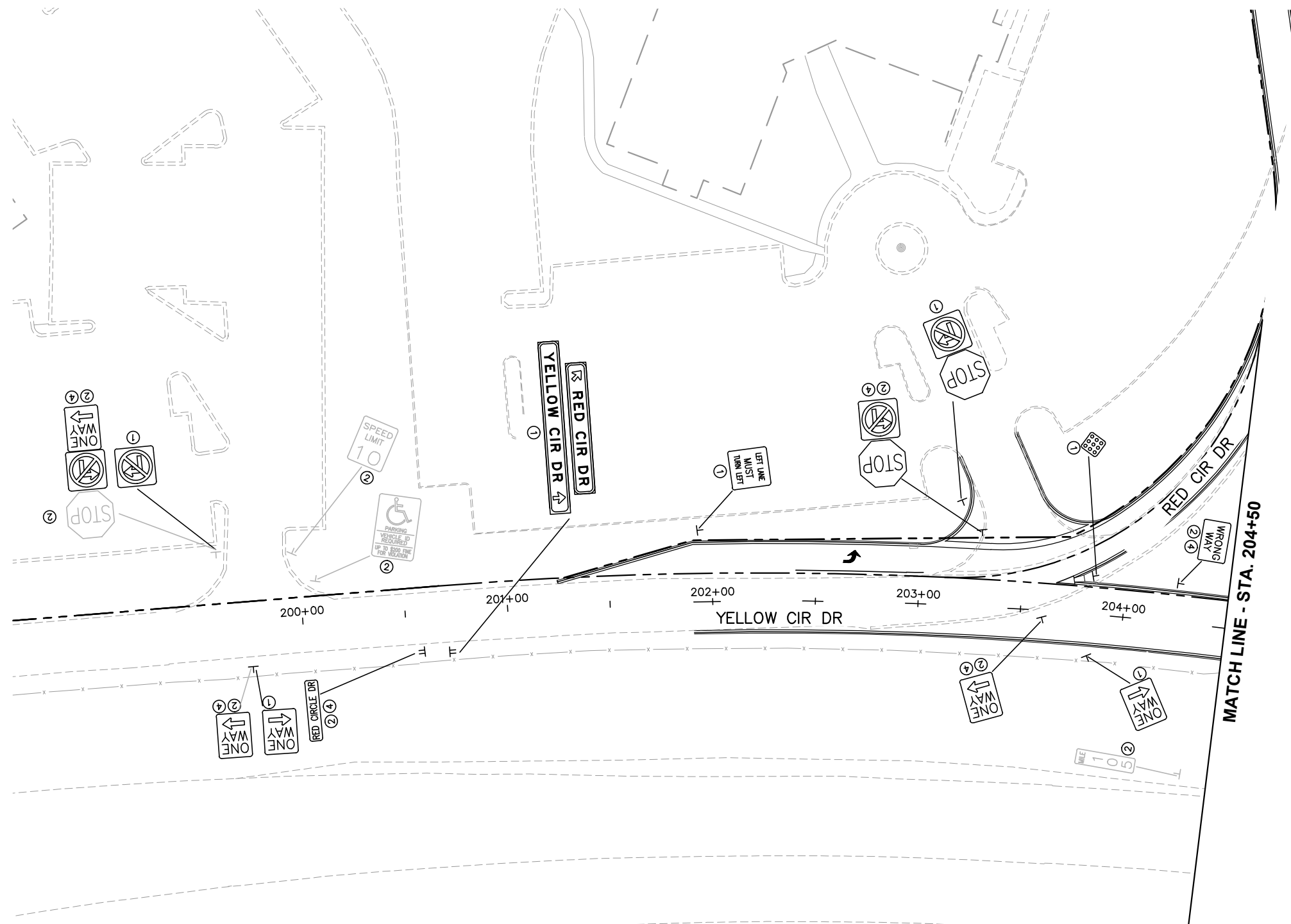

NOTES:
1. SIGNS SHALL BE PLACED AS DETAILED ON SIGNING AND STRIPING DETAIL SHEETS.

- ① FURNISH AND INSTALL
- ② INPLACE
- ③ SALVAGE
- ④ REMOVE
- ⑤ INSTALL

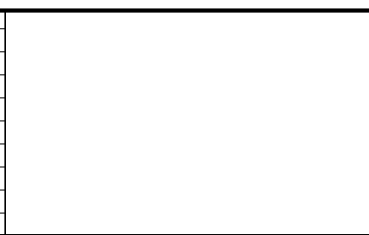

NO.	DATE	BY	CHECK	DESIGN	REVISION / SUBMITTAL





60% SUBMISSION - 09/28/15



CIVIL WEST - VOLUME 10
RED CIRCLE DRIVE TO YELLOW CIRCLE DRIVE
SIGNING AND STRIPING
STA. 200+00 TO STA. 204+50

DISCIPLINE: TRAFFIC
SHEET NAME: W2-TFC-SIGN-STRP-001 - 008

SHEET
69
OF
152

Sep. 21 2015 11:22 am V:\3400_ADC\CAD\SEGMENT W2\PLAN SHEETS\TRAFFIC\W2-TFC-SIGN-STRP-001.dwg By: kmcclement

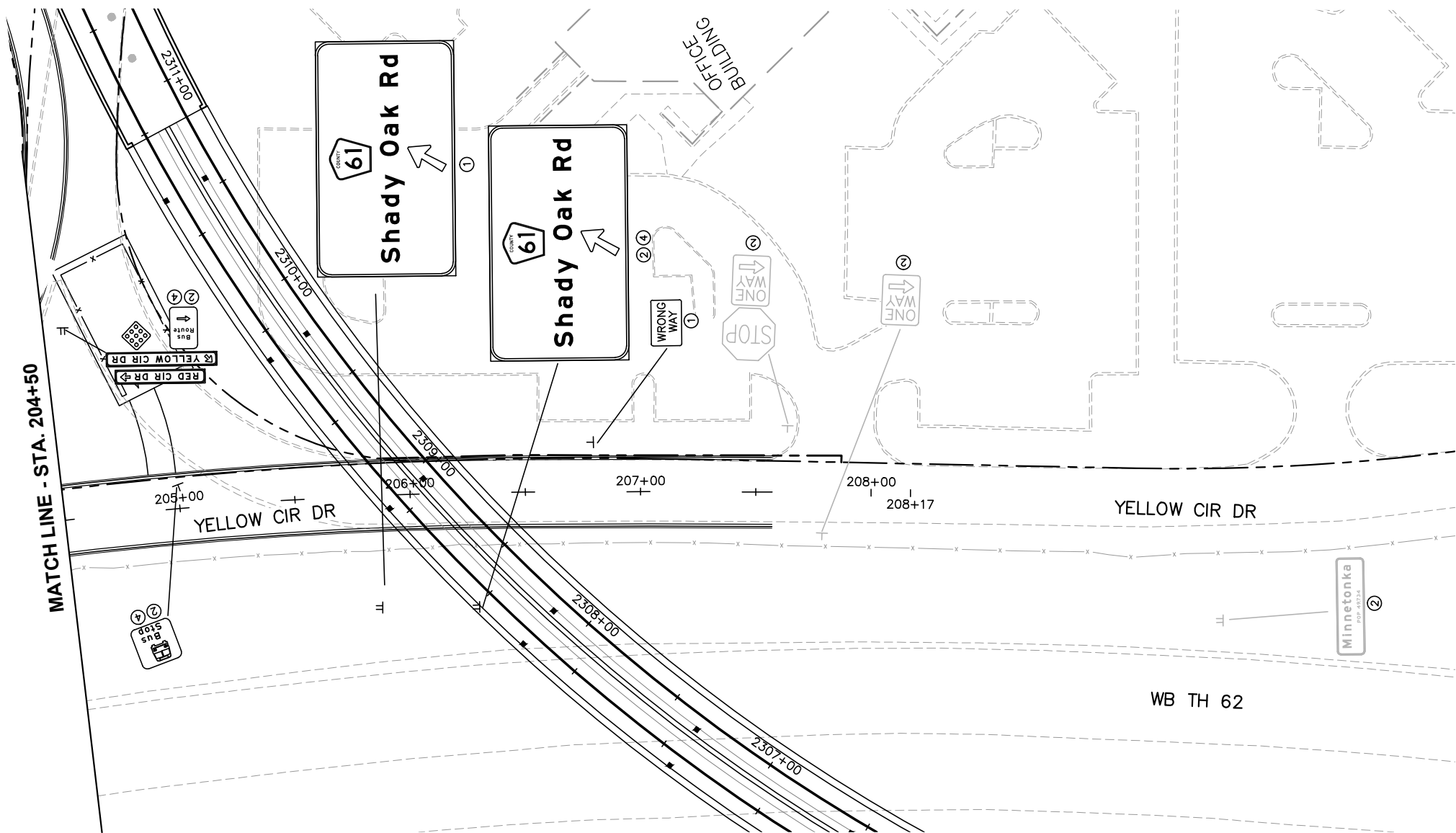

NOTES:
1. SIGNS SHALL BE PLACED AS DETAILED
ON SIGNING AND STRIPING DETAIL
SHEETS.

- ① FURNISH AND INSTALL
- ② INPLACE
- ③ SALVAGE
- ④ REMOVE
- ⑤ INSTALL

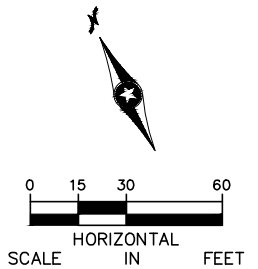

NO.	DATE	BY	CHECK	DESIGN	REVISION / SUBMITTAL

AECOM

SRI
Consulting Group, Inc.

**METROPOLITAN**
COUNCIL

**SOUTHWEST**
Green Line Light Extension

60% SUBMISSION - 09/28/15

CIVIL WEST - VOLUME 10 RED CIRCLE DRIVE TO YELLOW CIRCLE DRIVE SIGNING AND STRIPING STA. 204+50 TO STA. 208+17	
DISCIPLINE: TRAFFIC	SHEET NAME: W2-TFC-SIGN-STRP-001 - 009

SHEET
70
OF
152

Sep. 21 2015 11:23 am V:\3400_ADC\CAD\SEGMENT W2\PLAN SHEETS\TRAFFIC\W2-TFC-SIGN-STRP-001.dwg By: kmcclement

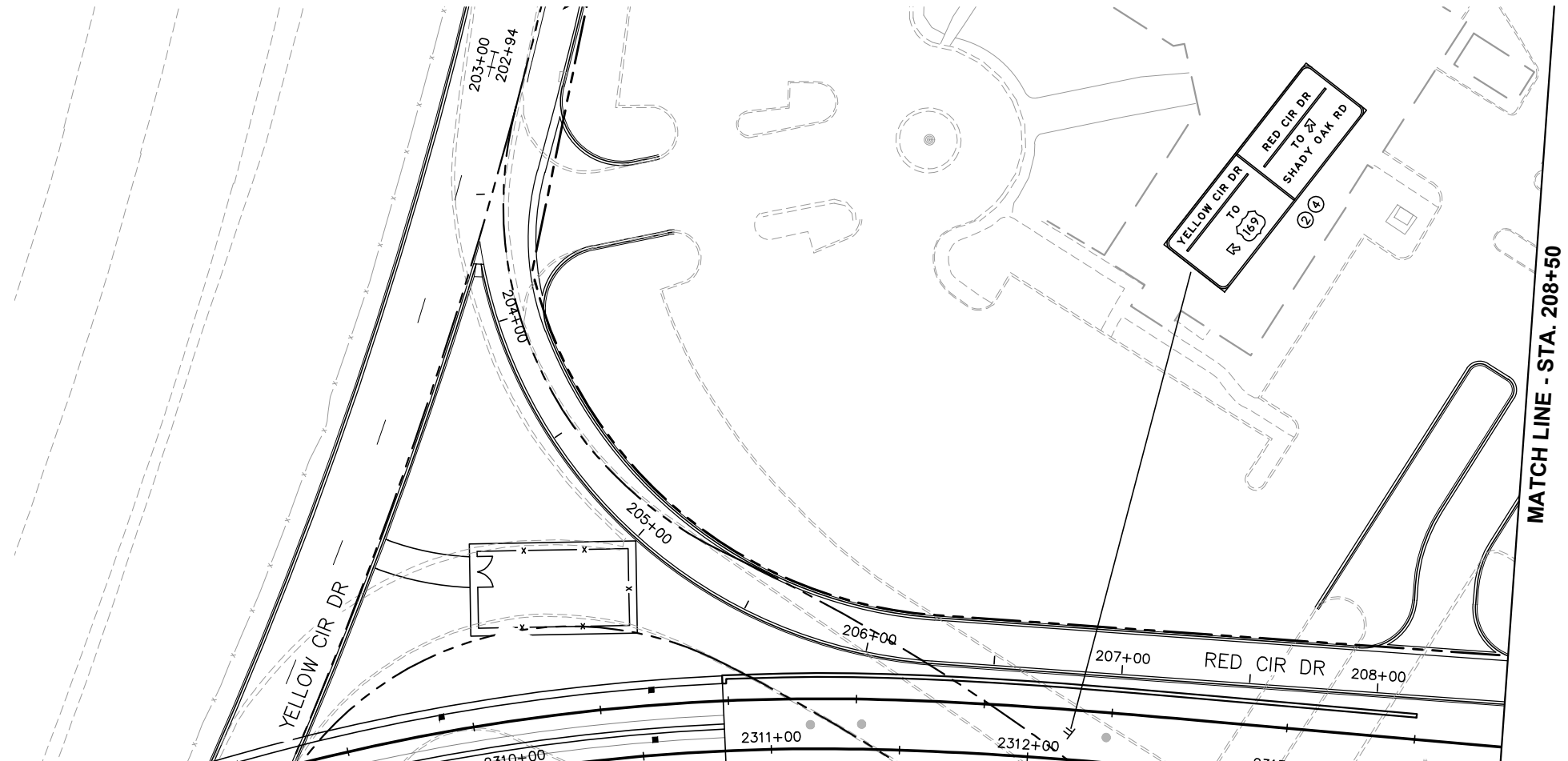

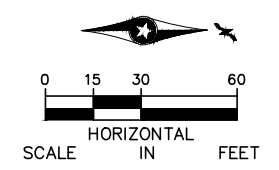

NOTES:
1. SIGNS SHALL BE PLACED AS DETAILED
ON SIGNING AND STRIPING DETAIL
SHEETS.

- ① FURNISH AND INSTALL
- ② INPLACE
- ③ SALVAGE
- ④ REMOVE
- ⑤ INSTALL

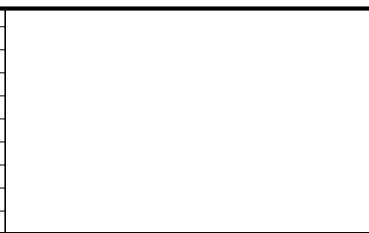

NO.	DATE	BY	CHECK	DESIGN	REVISION / SUBMITTAL





60% SUBMISSION - 09/28/15



CIVIL WEST - VOLUME 10
RED CIRCLE DRIVE
SIGNING AND STRIPING
STA. 202+93 TO STA. 208+50

DISCIPLINE: TRAFFIC

SHEET NAME: W2-TFC-SIGN-STRP-001 - 010

SHEET
71
OF
152

Sep. 21 2015 11:23 am V:\3400_ADC\CAD\SEGMENT W2\PLAN SHEETS\TRAFFIC\W2-TFC-SIGN-STRP-001.dwg By: kmcclement

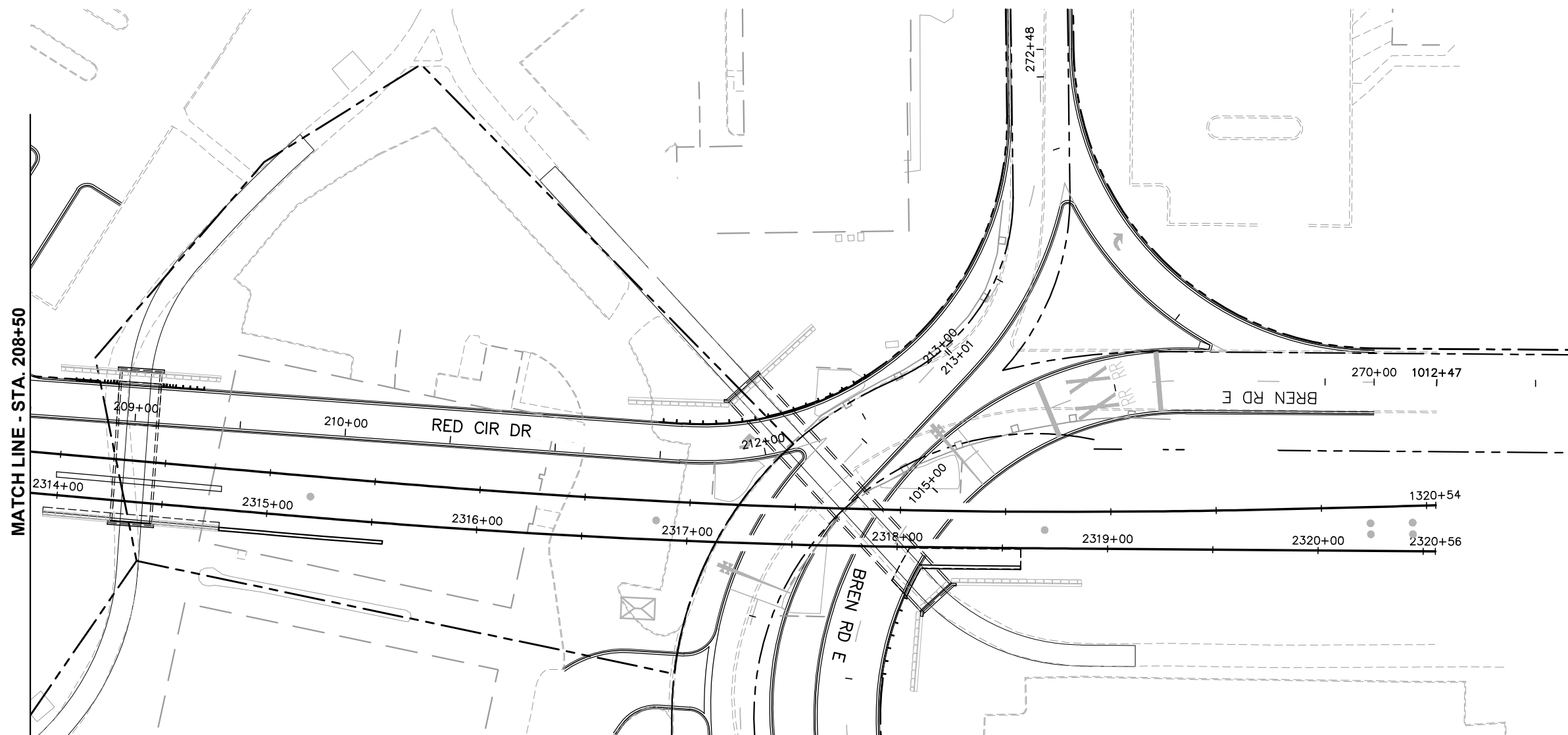

FOR REFERENCE ONLY

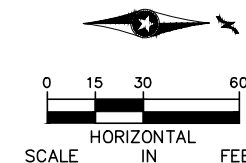

NO.	DATE	BY	CHECK	DESIGN	REVISION / SUBMITTAL

AECOM

SRH
Consulting Group, Inc.

METROPOLITAN
COUNCIL

SOUTHWEST
Green Line LRT Extension

60% SUBMISSION - 09/28/15

CIVIL WEST - VOLUME 10
RED CIRCLE DRIVE
SIGNING AND STRIPING
STA. 208+50 TO STA. 213+00

DISCIPLINE:
TRAFFIC

SHEET NAME:
W2-TFC-SIGN-STRP-001 - 011

SHEET
72
OF
152

Sep. 21 2015 11:23 am V:\3400_ADC\CAD\SEGMENT W2\PLAN SHEETS\TRAFFIC\W2-TFC-SIGN-STRP-001.dwg By: kmcclement

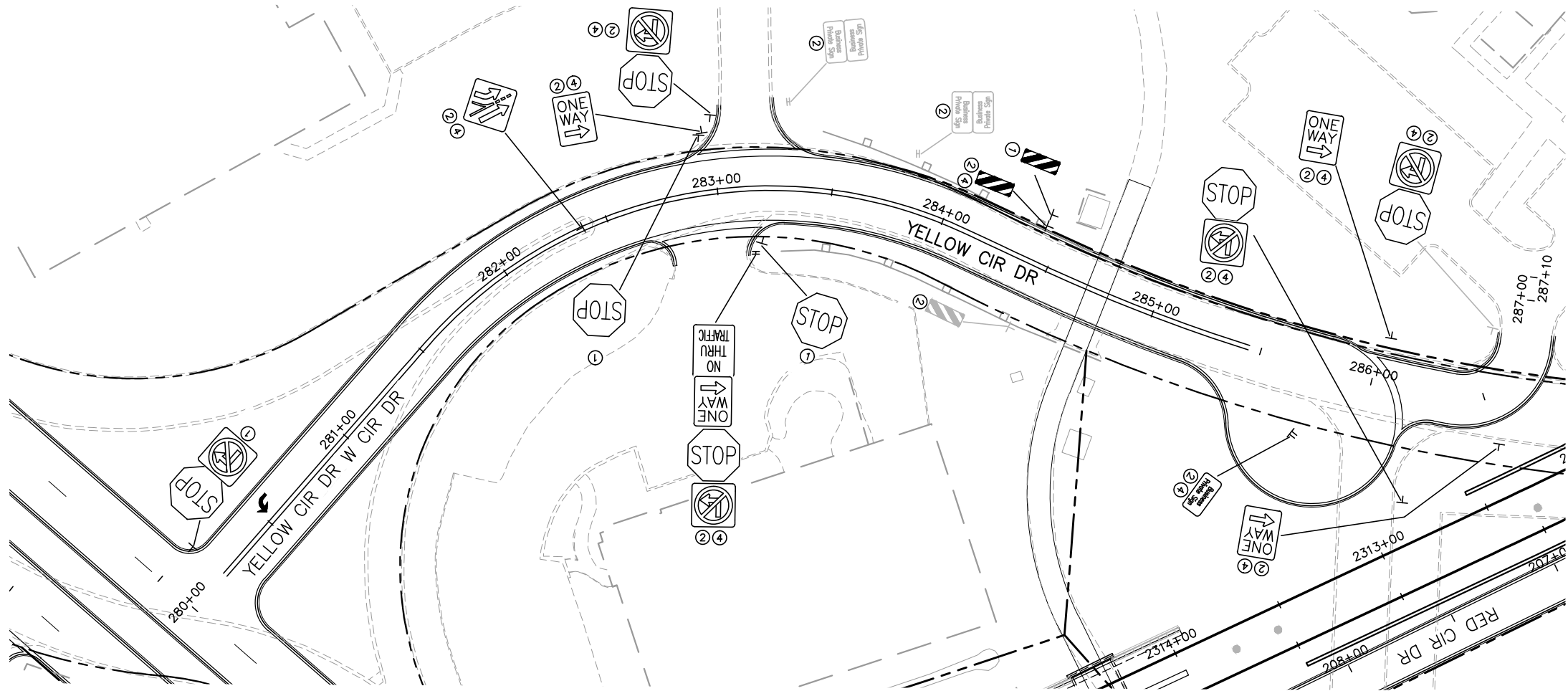

NOTES:
1. SIGNS SHALL BE PLACED AS DETAILED
ON SIGNING AND STRIPING DETAIL
SHEETS.

- ① FURNISH AND INSTALL
- ② INPLACE
- ③ SALVAGE
- ④ REMOVE
- ⑤ INSTALL

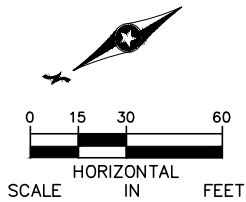

NO.	DATE	BY	CHECK	DESIGN	REVISION / SUBMITTAL

AECOM

SRH
Consulting Group, Inc.

METROPOLITAN
COUNCIL

SOUTHWEST
Green Line LRT Extension

60% SUBMISSION - 09/28/15

CIVIL WEST - VOLUME 10
YELLOW CIRCLE DRIVE
SIGNING AND STRIPING
STA. 280+00 TO STA. 286+00

DISCIPLINE:
TRAFFIC

SHEET NAME:
W2-TFC-SIGN-STRP-001 - 012

SHEET
73
OF
152

Sep. 21 2015 11:23 am V:\3400_ADC\CAD\SEGMENT W2\PLAN SHEETS\TRAFFIC\W2-TFC-SIGN-STRP-001.dwg By: kmcclement

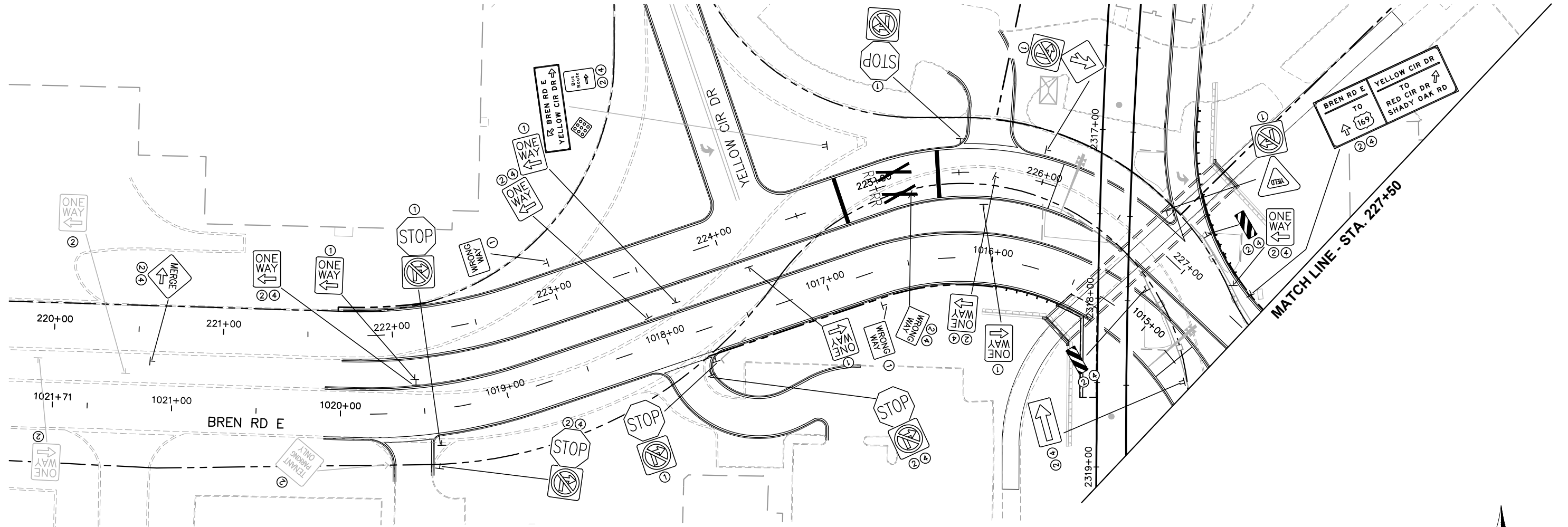



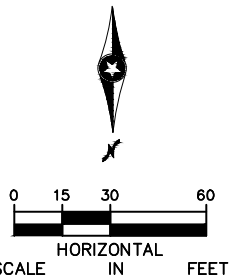

NOTES:
1. SIGNS SHALL BE PLACED AS DETAILED
ON SIGNING AND STRIPING DETAIL
SHEETS.

- ① FURNISH AND INSTALL
- ② INPLACE
- ③ SALVAGE
- ④ REMOVE
- ⑤ INSTALL



NO.	DATE	BY	CHECK	DESIGN	REVISION / SUBMITTAL





60% SUBMISSION - 09/28/15

CIVIL WEST - VOLUME 10
YELLOW CIRCLE DRIVE TO RED CIRCLE DRIVE
SIGNING AND STRIPING
STA. 221+00 TO STA. 227+50

DISCIPLINE:
TRAFFIC

SHEET NAME:
W2-TFC-SIGN-STRP-001 - 013

SHEET
74
OF
152

Sep. 21 2015 11:24 am V:\3400_ADC\CAD\SEGMENT W2\PLAN SHEETS\TRAFFIC\W2-TFC-SIGN-STRP-001.dwg By: kmcclement

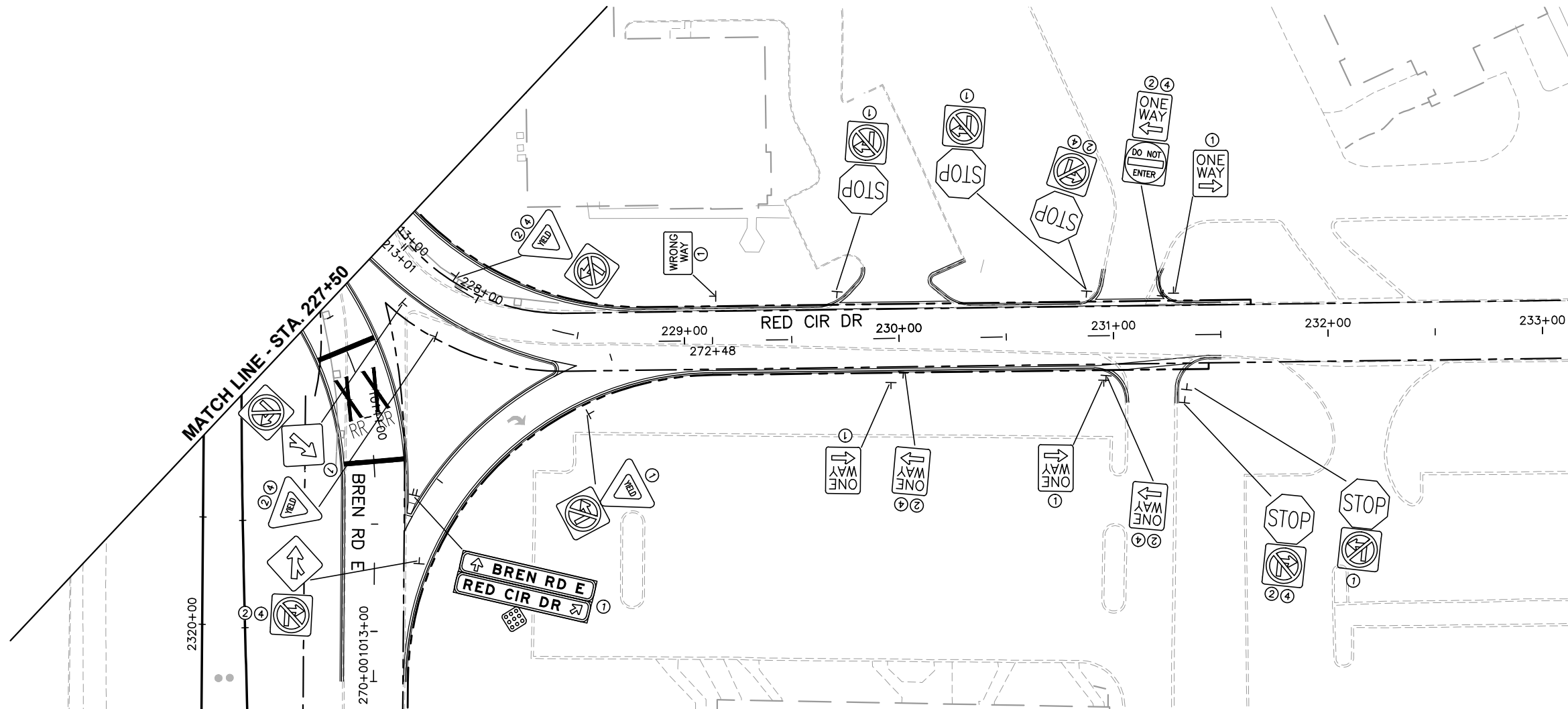

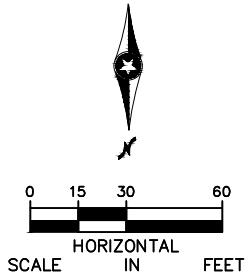

NOTES:
1. SIGNS SHALL BE PLACED AS DETAILED
ON SIGNING AND STRIPING DETAIL
SHEETS.

- ① FURNISH AND INSTALL
- ② INPLACE
- ③ SALVAGE
- ④ REMOVE
- ⑤ INSTALL



NO.	DATE	BY	CHECK	DESIGN	REVISION / SUBMITTAL





60% SUBMISSION - 09/28/15



CIVIL WEST - VOLUME 10
YELLOW CIRCLE DRIVE TO RED CIRCLE DRIVE
SIGNING AND STRIPING
STA. 227+50 TO STA. 233+00

DISCIPLINE: TRAFFIC

SHEET NAME: W2-TFC-SIGN-STRP-001 - 014

SHEET
75
OF
152

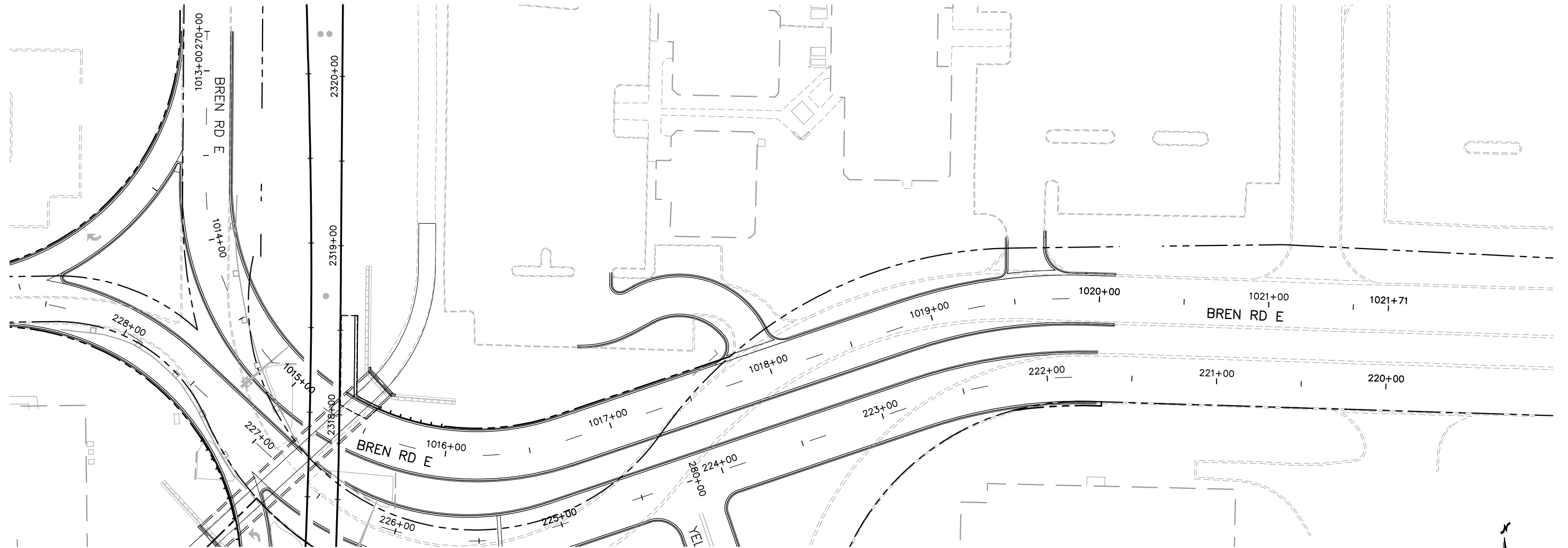

Sep. 21 2015 11:24 am V:\3400_ADC\CAD\SEGMENT W2\PLAN SHEETS\TRAFFIC\W2-TFC-SIGN-STRP-001.dwg By: kmcclement



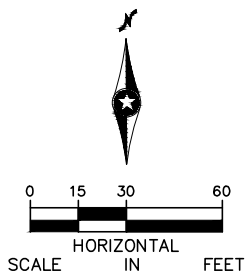

FOR REFERENCE ONLY



NO.	DATE	BY	CHECK	DESIGN	REVISION / SUBMITTAL





60% SUBMISSION - 09/28/15

CIVIL WEST - VOLUME 10
BREN ROAD EAST
SIGNING AND STRIPING
STA. 1012+50 TO STA. 1021+00

DISCIPLINE: TRAFFIC

SHEET NAME: W2-TFC-SIGN-STRP-001 - 015

SHEET
76
OF
152

Sep. 21 2015 11:24 am V:\3400_ADC\CAD\SEGMENT W2\PLAN SHEETS\TRAFFIC\W2-TFC-SIGN-STRP-001.dwg By: kmcclement

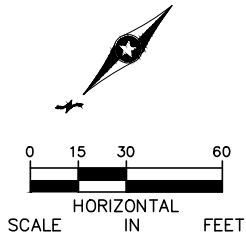
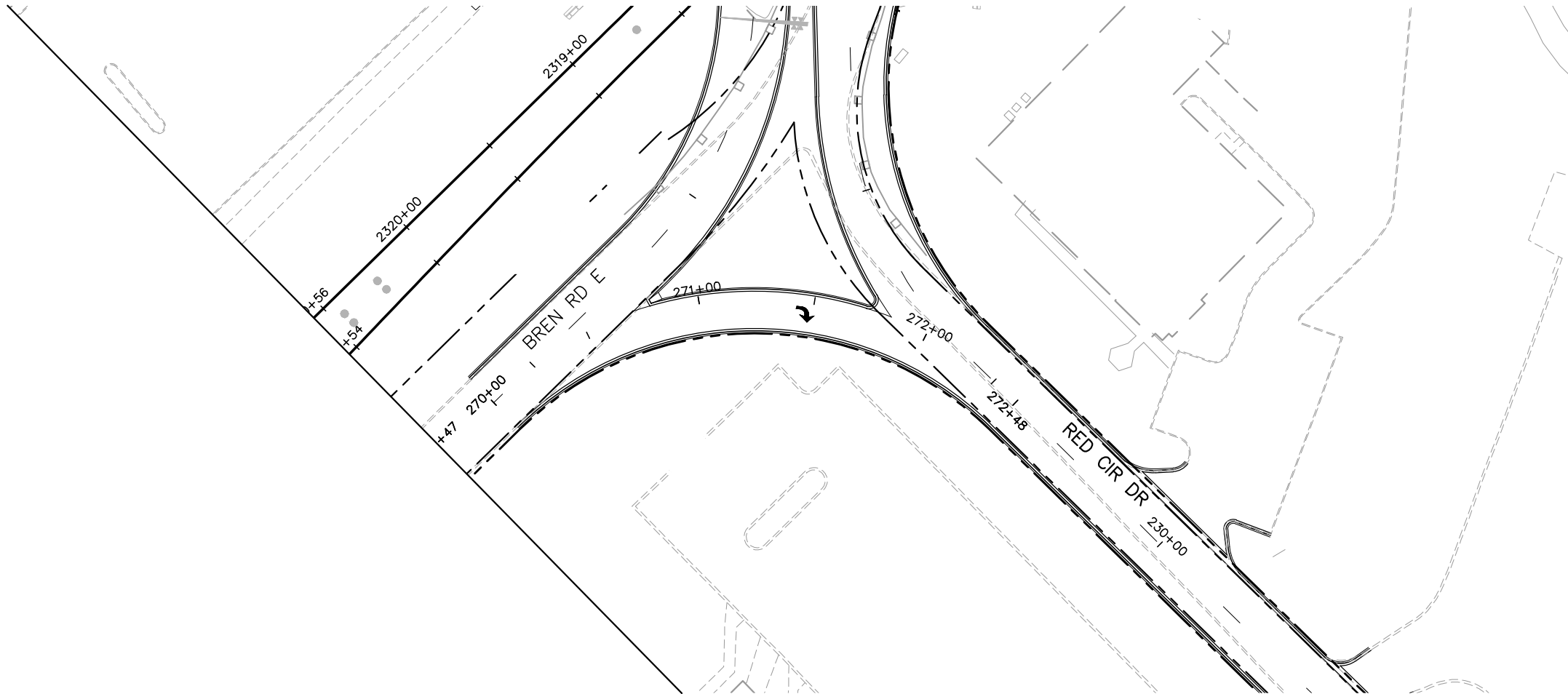

NO.	DATE	BY	CHECK	DESIGN	REVISION / SUBMITTAL





60% SUBMISSION - 09/28/15



CIVIL WEST - VOLUME 10
BREN ROAD EAST TO RED CIRCLE DRIVE
SIGNING AND STRIPING
STA. 270+67 TO STA. 271+87

DISCIPLINE: TRAFFIC

SHEET NAME: W2-TFC-SIGN-STRP-001 - 016

SHEET
77
OF
152

Sep. 21 2015 11:26 am V:\3400_ADC\CAD\SEGMENT W3\PLAN SHEETS\TRAFFIC\W3-TFC-SIGN-STRP-001.dwg By: kmccliment

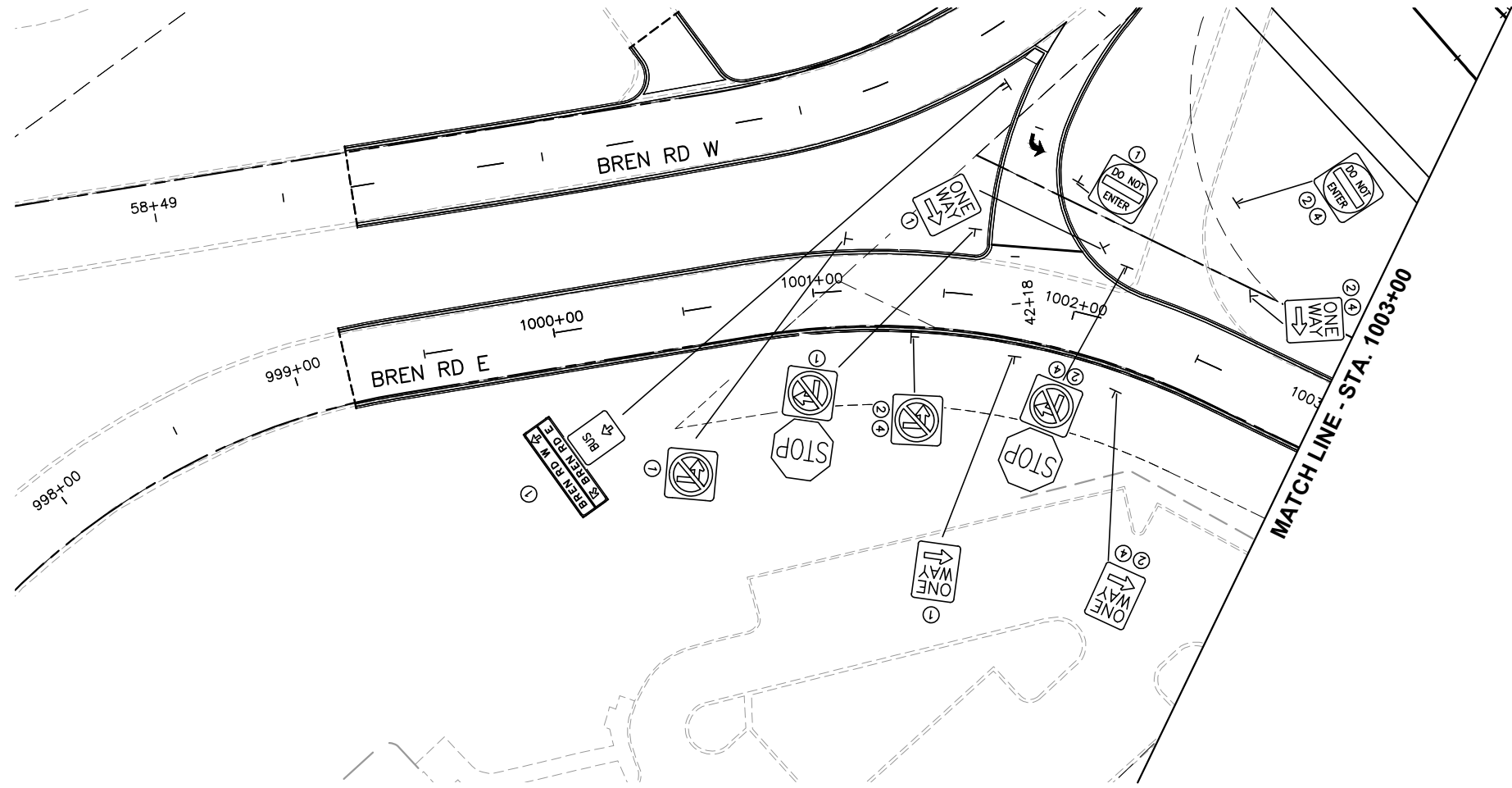

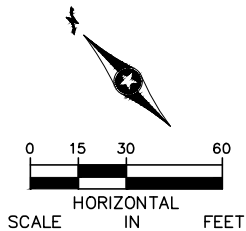

NOTES:
1. SIGNS SHALL BE PLACED AS DETAILED
ON SIGNING AND STRIPING DETAIL
SHEETS.

- ① FURNISH AND INSTALL
- ② INPLACE
- ③ SALVAGE
- ④ REMOVE
- ⑤ INSTALL





NO.	DATE	BY	CHECK	DESIGN	REVISION / SUBMITTAL





60% SUBMISSION - 09/28/15



CIVIL WEST - VOLUME 10
BREN ROAD EAST
SIGNING AND STRIPING
STA. 998+00 TO STA. 1003+00

DISCIPLINE:
TRAFFIC

SHEET NAME:
W3-TFC-SIGN-STRP-001 - 001

SHEET
78
OF
152

Sep. 21 2015 11:26 am V:\3400_ADC\CAD\SEGMENT W3\PLAN SHEETS\TRAFFIC\W3-TFC-SIGN-STRP-001.dwg By: kmcclement

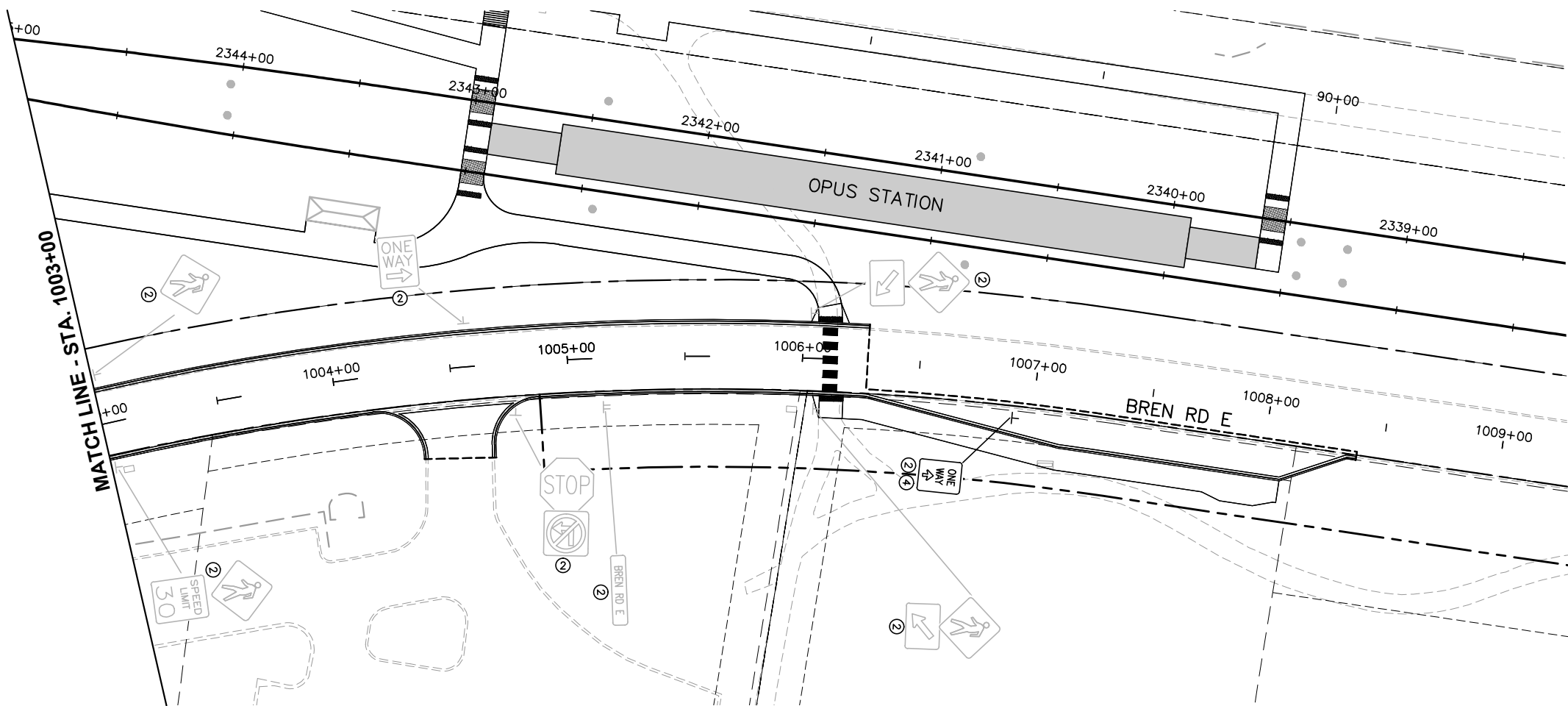

NOTES:
1. SIGNS SHALL BE PLACED AS DETAILED ON SIGNING AND STRIPING DETAIL SHEETS.

- ① FURNISH AND INSTALL
- ② INPLACE
- ③ SALVAGE
- ④ REMOVE
- ⑤ INSTALL

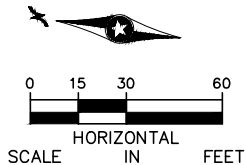

NO.	DATE	BY	CHECK	DESIGN	REVISION / SUBMITTAL





60% SUBMISSION - 09/28/15

CIVIL WEST - VOLUME 10
BREN ROAD EAST
SIGNING AND STRIPING
STA. 1003+00 TO STA. 1009+00

DISCIPLINE:
TRAFFIC

SHEET NAME:
W3-TFC-SIGN-STRP-001 - 002

SHEET
79
OF
152

Sep. 21 2015 11:26 am V:\3400_ADC\CAD\SEGMENT W3\PLAN SHEETS\TRAFFIC\W3-TFC-SIGN-STRP-001.dwg By: kmcclement

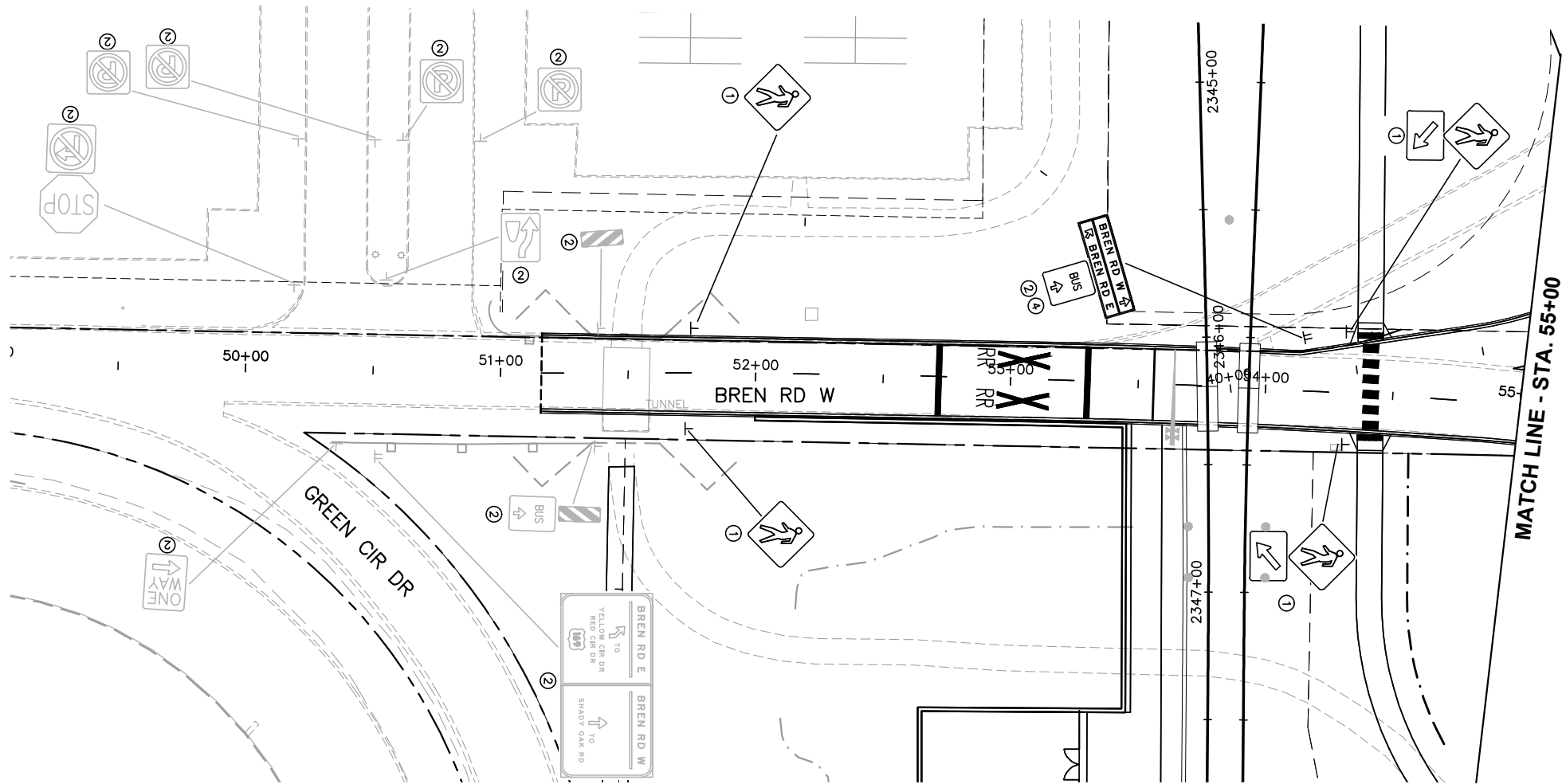

NOTES:
1. SIGNS SHALL BE PLACED AS DETAILED
ON SIGNING AND STRIPING DETAIL
SHEETS.

- ① FURNISH AND INSTALL
- ② INPLACE
- ③ SALVAGE
- ④ REMOVE
- ⑤ INSTALL

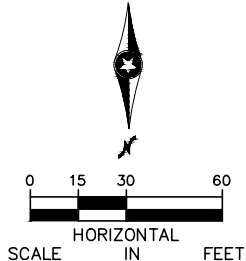

NO.	DATE	BY	CHECK	DESIGN	REVISION / SUBMITTAL





60% SUBMISSION - 09/28/15



CIVIL WEST - VOLUME 10
BREN ROAD WEST
SIGNING AND STRIPING
STA. 49+00 TO STA. 55+00

DISCIPLINE: TRAFFIC

SHEET NAME: W3-TFC-SIGN-STRP-001 - 003

SHEET
80
OF
152

Sep. 21 2015 11:27 am V:\3400_ADC\CAD\SEGMENT W3\PLAN SHEETS\TRAFFIC\W3-TFC-SIGN-STRP-001.dwg By: kmccliment

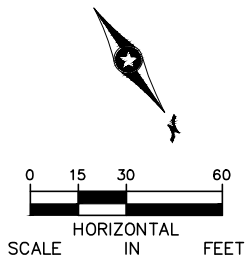
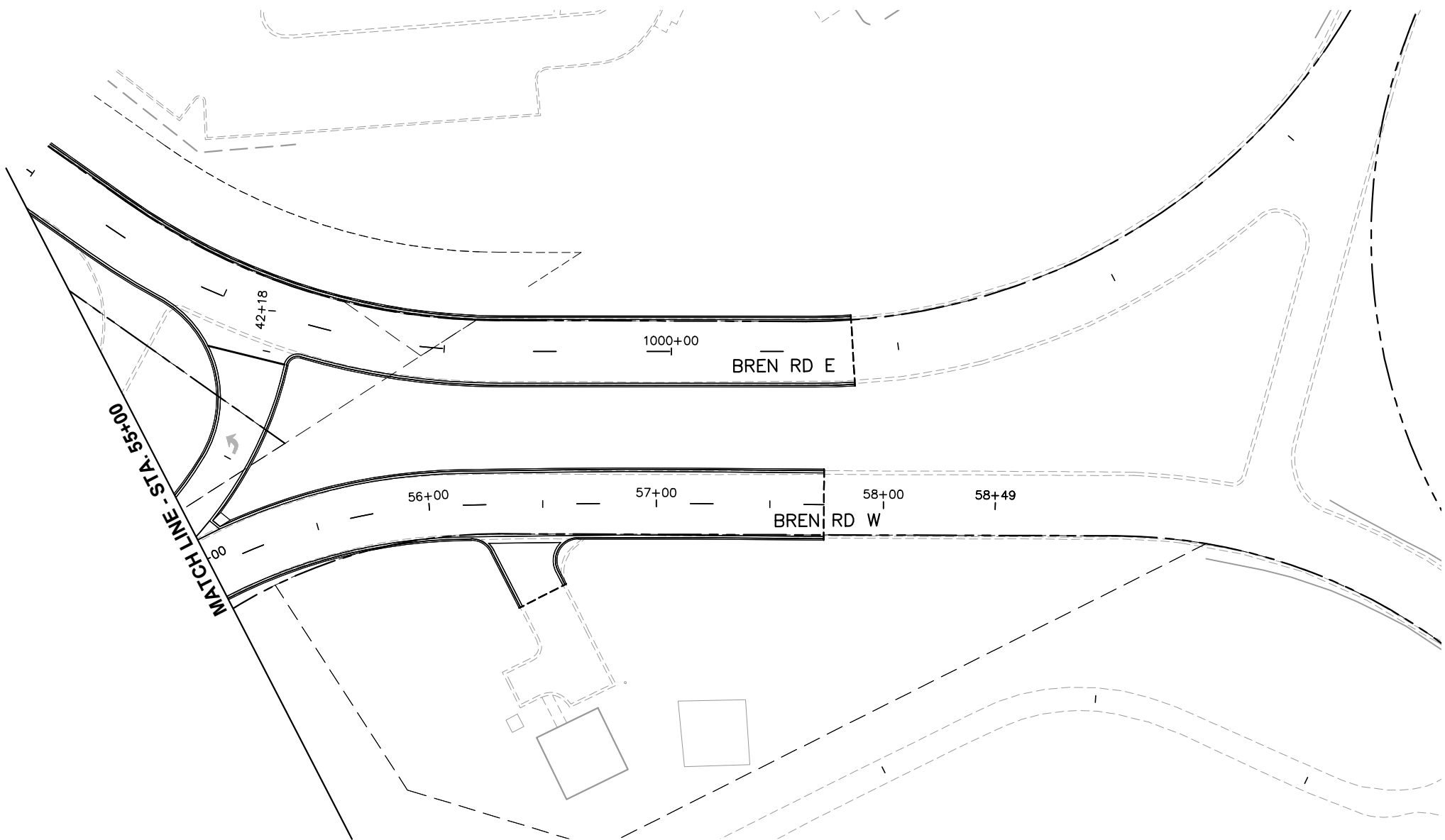

NO.	DATE	BY	CHECK	DESIGN	REVISION / SUBMITTAL





60% SUBMISSION - 09/28/15



CIVIL WEST - VOLUME 10
BREN ROAD WEST
SIGNING AND STRIPING
STA. 55+00 TO STA. 58+49

DISCIPLINE:
TRAFFIC

SHEET NAME:
W3-TFC-SIGN-STRP-001 - 004

SHEET
81
OF
152

Sep. 21 2015 11:27 am V:\3400_ADC\CAD\SEGMENT W3\PLAN SHEETS\TRAFFIC\W3-TFC-SIGN-STRP-001.dwg By: kmcclement

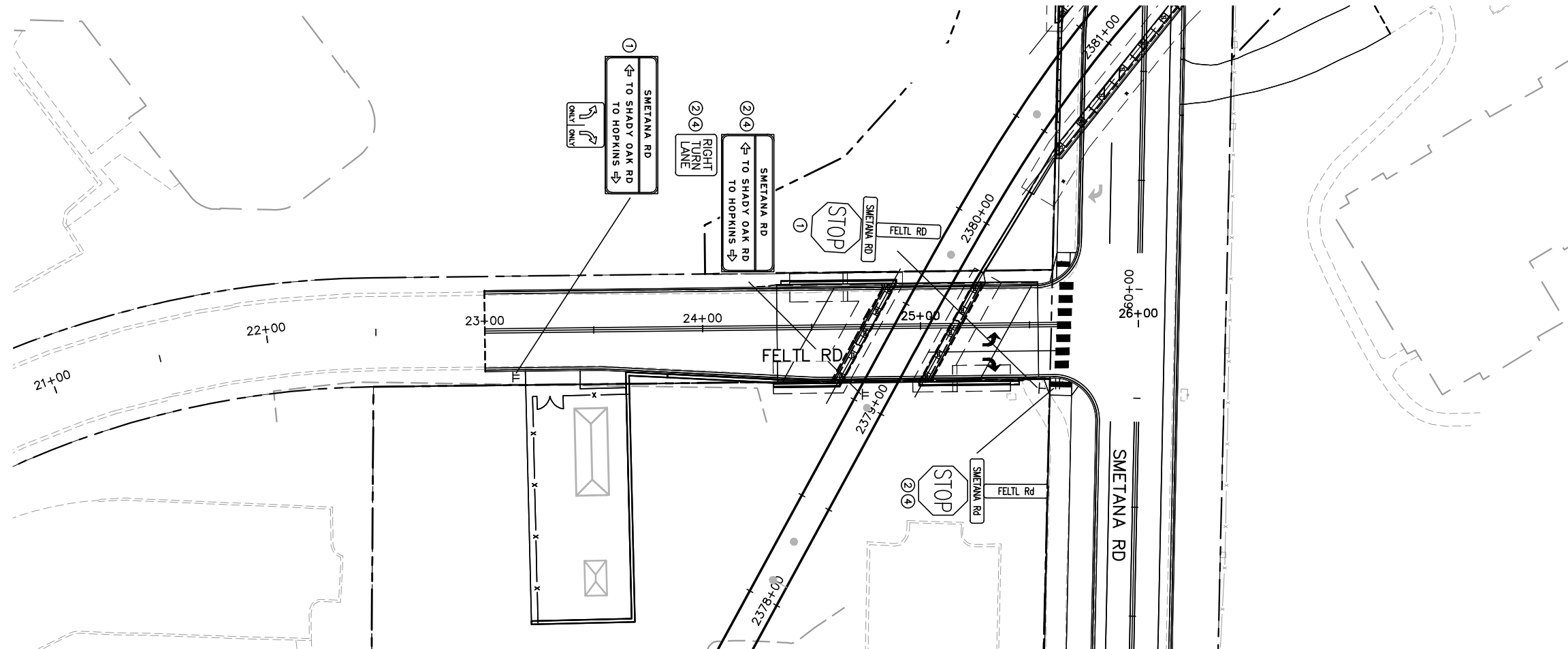

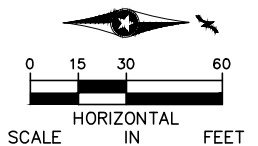

NOTES:
1. SIGNS SHALL BE PLACED AS DETAILED
ON SIGNING AND STRIPING DETAIL
SHEETS.

- ① FURNISH AND INSTALL
- ② INPLACE
- ③ SALVAGE
- ④ REMOVE
- ⑤ INSTALL



NO.	DATE	BY	CHECK	DESIGN	REVISION / SUBMITTAL





60% SUBMISSION - 09/28/15



CIVIL WEST - VOLUME 10
FELTL ROAD
SIGNING AND STRIPING
STA. 21+00 TO STA. 26+00

DISCIPLINE: TRAFFIC

SHEET NAME: W3-TFC-SIGN-STRP-001 - 005

SHEET
82
OF
152

Sep. 21 2015 11:27 am V:\3400_ADC\CAD\SEGMENT W3\PLAN SHEETS\TRAFFIC\W3-TFC-SIGN-STRP-001.dwg By: kmcclement

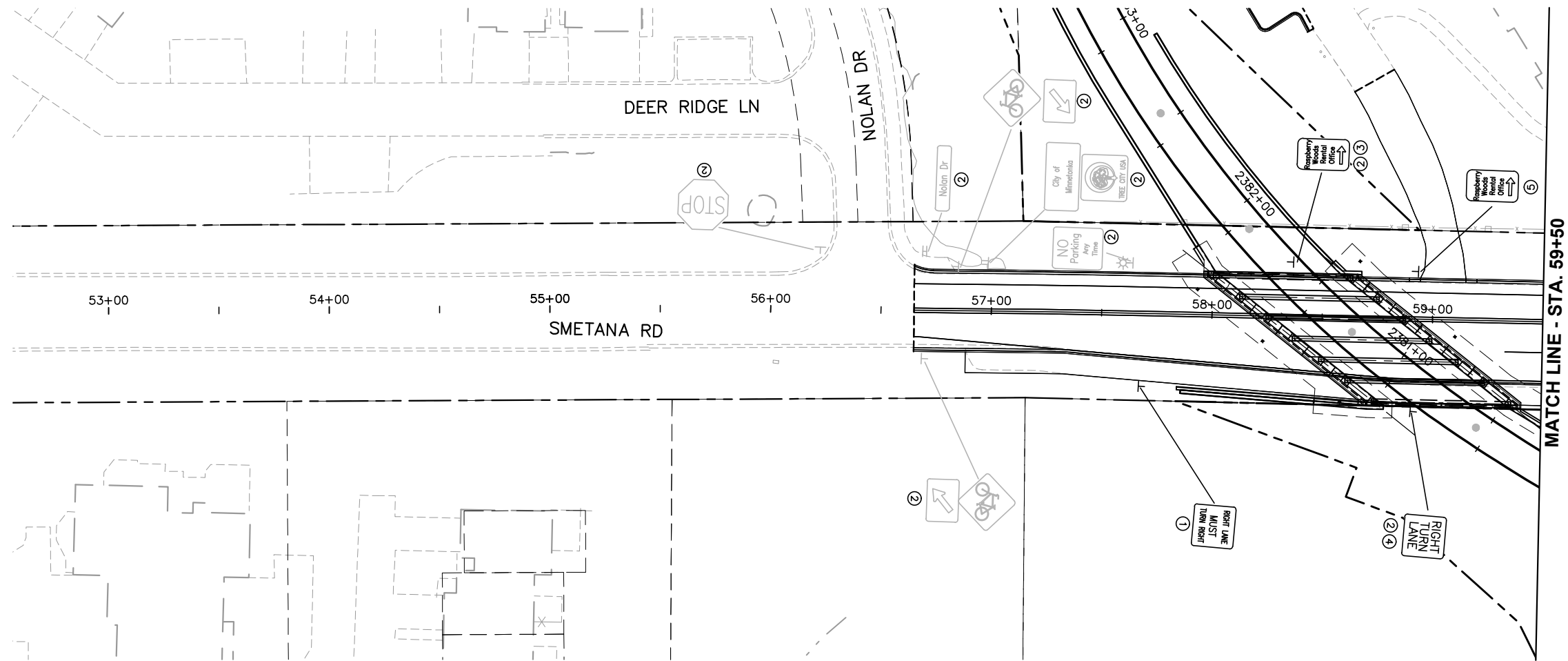

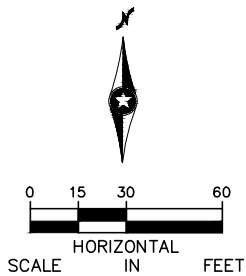

NOTES:
1. SIGNS SHALL BE PLACED AS DETAILED
ON SIGNING AND STRIPING DETAIL
SHEETS.

- ① FURNISH AND INSTALL
- ② INPLACE
- ③ SALVAGE
- ④ REMOVE
- ⑤ INSTALL



NO.	DATE	BY	CHECK	DESIGN	REVISION / SUBMITTAL





60% SUBMISSION - 09/28/15



CIVIL WEST - VOLUME 10
SMETANA ROAD
PLAN AND PROFILE
STA. 52+50 TO STA. 59+50

DISCIPLINE: TRAFFIC

SHEET NAME: W3-TFC-SIGN-STRP-001 - 006

SHEET
83
OF
152

Sep. 21 2015 11:27 am V:\3400_ADC\CAD\SEGMENT W3\PLAN SHEETS\TRAFFIC\W3-TFC-SIGN-STRP-001.dwg By: kmcclement

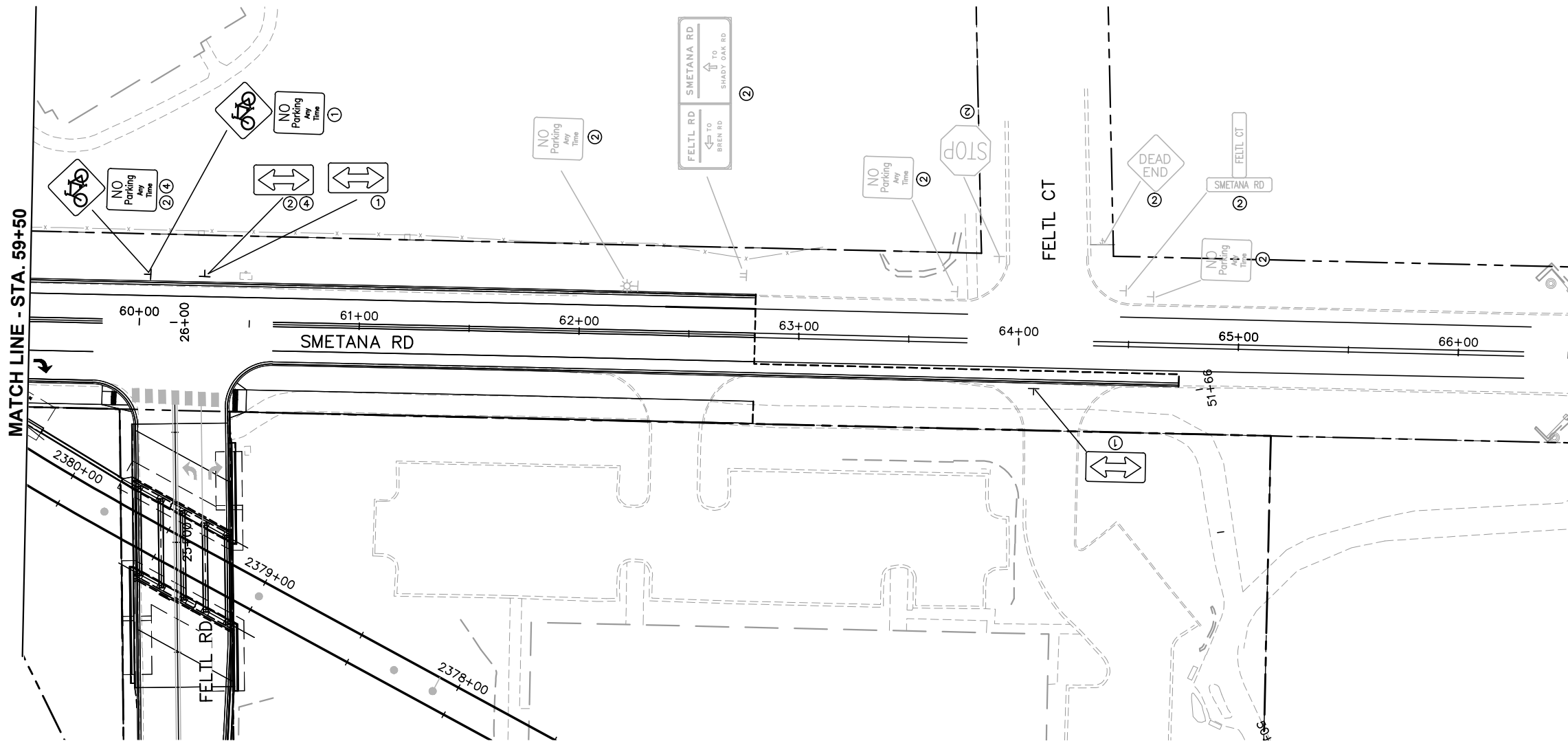

NOTES:
1. SIGNS SHALL BE PLACED AS DETAILED
ON SIGNING AND STRIPING DETAIL
SHEETS.

- ① FURNISH AND INSTALL
- ② INPLACE
- ③ SALVAGE
- ④ REMOVE
- ⑤ INSTALL

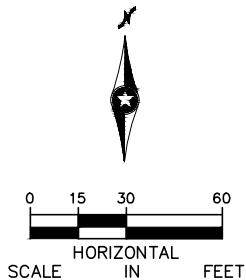

NO.	DATE	BY	CHECK	DESIGN	REVISION / SUBMITTAL

AECOM

SRH
Consulting Group, Inc.

METROPOLITAN
COUNCIL

SOUTHWEST
Green Line Light Extension

CIVIL WEST - VOLUME 10
SMETANA ROAD
SIGNING AND STRIPING
STA. 59+50 TO STA. 66+50

DISCIPLINE:

TRAFFIC

SHEET NAME:

W3-TFC-SIGN-STRP-001 - 007

SHEET
84
OF
152

60% SUBMISSION - 09/28/15

Sep. 21 2015 11:28 am V:\3400_ADC\CAD\SEGMENT W3\PLAN SHEETS\TRAFFIC\W3-TFC-SIGN-STRP-001.dwg By: kmcclement

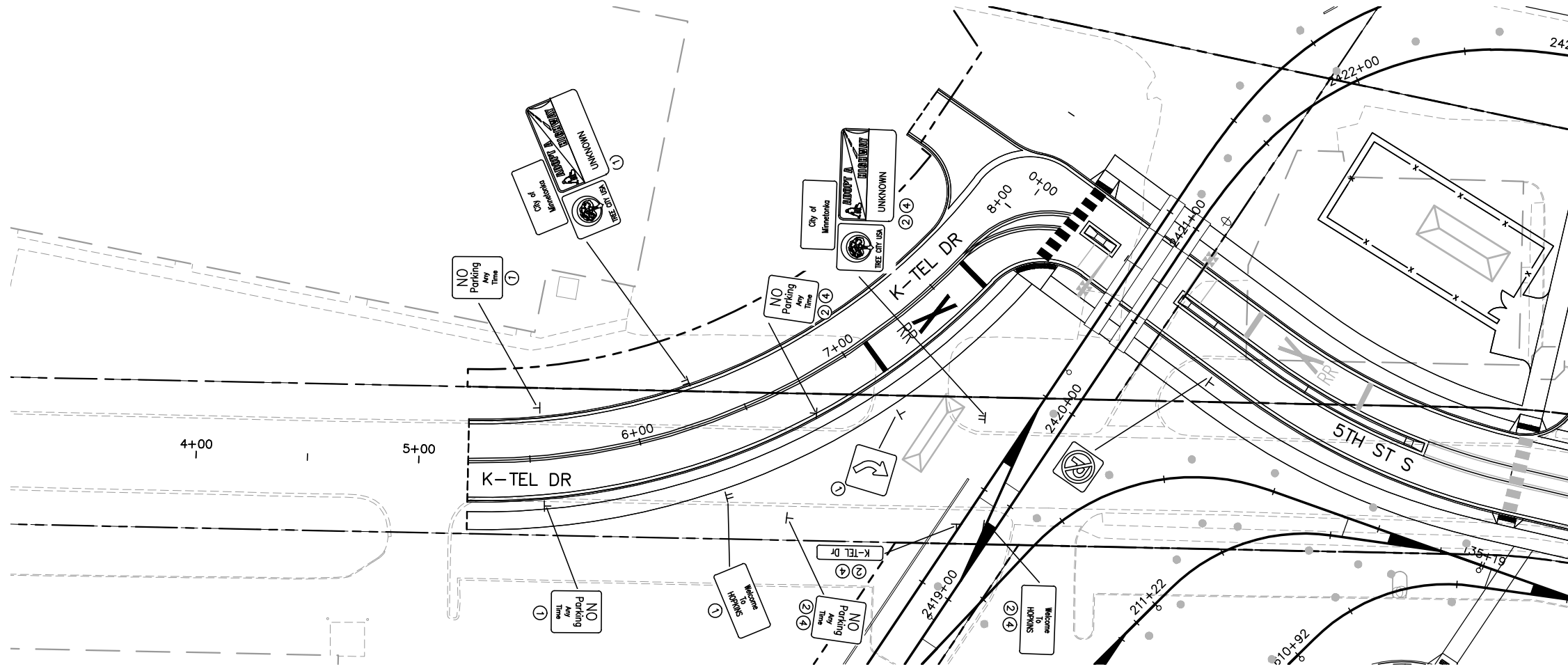

NOTES:
1. SIGNS SHALL BE PLACED AS DETAILED
ON SIGNING AND STRIPING DETAIL
SHEETS.

- ① FURNISH AND INSTALL
- ② INPLACE
- ③ SALVAGE
- ④ REMOVE
- ⑤ INSTALL

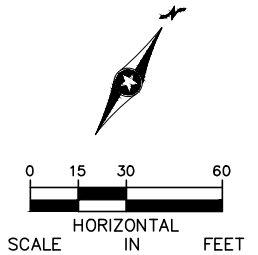

NO.	DATE	BY	CHECK	DESIGN	REVISION / SUBMITTAL





60% SUBMISSION - 09/28/15

CIVIL WEST - VOLUME 10
K-TEL DRIVE
SIGNING AND STRIPING
STA. 5+13 TO STA. 8+29

DISCIPLINE:
TRAFFIC

SHEET NAME:
W3-TFC-SIGN-STRP-001 - 008

SHEET
85
OF
152

Sep. 21 2015 11:28 am V:\3400_ADC\CAD\SEGMENT W3\PLAN SHEETS\TRAFFIC\W3-TFC-SIGN-STRP-001.dwg By: kmcclement

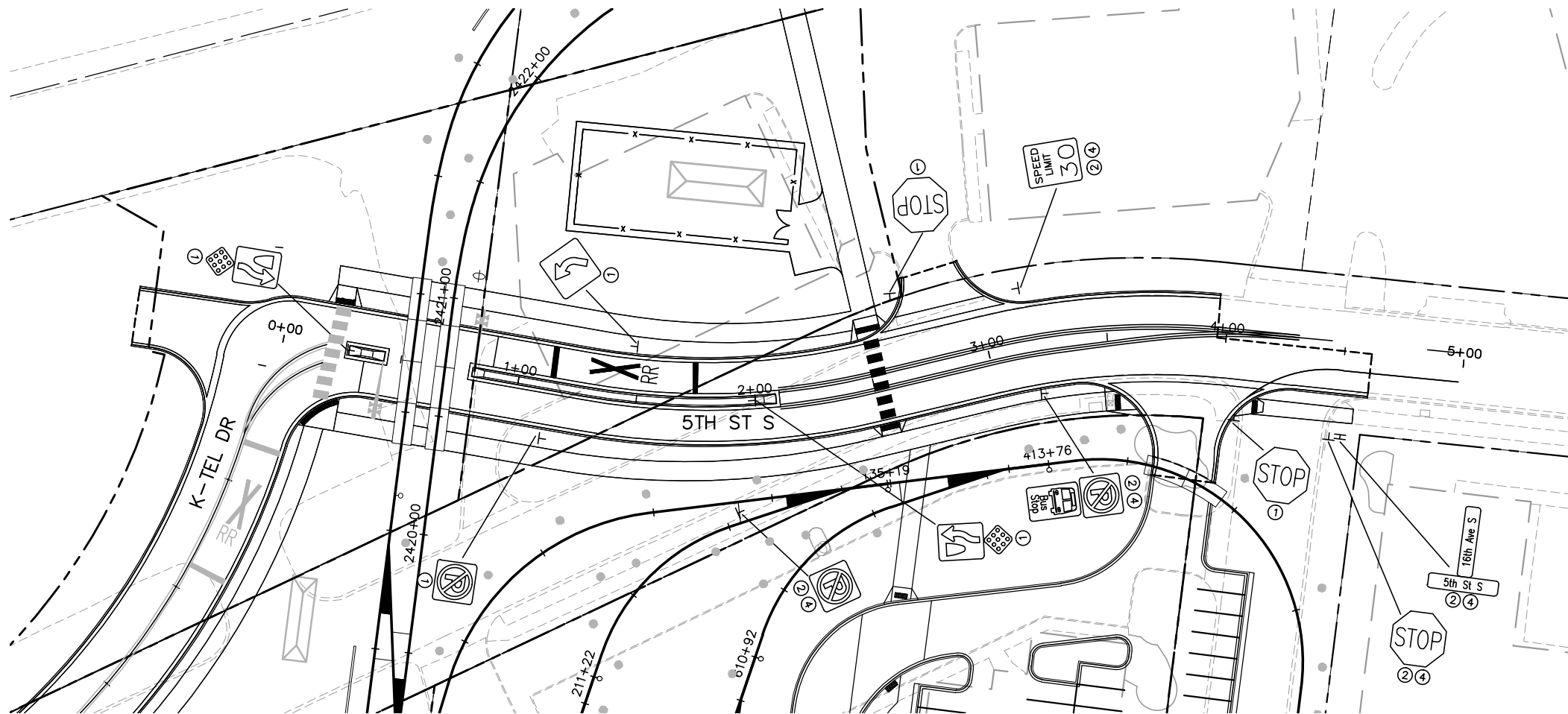

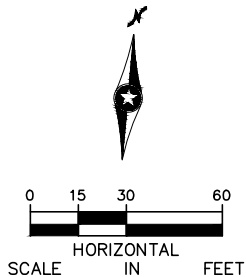

NOTES:
1. SIGNS SHALL BE PLACED AS DETAILED
ON SIGNING AND STRIPING DETAIL
SHEETS.

- ① FURNISH AND INSTALL
- ② INPLACE
- ③ SALVAGE
- ④ REMOVE
- ⑤ INSTALL



NO.	DATE	BY	CHECK	DESIGN	REVISION / SUBMITTAL





60% SUBMISSION - 09/28/15

CIVIL WEST - VOLUME 10
5TH STREET SOUTH
SIGNING AND STRIPING
STA. 0+00 TO STA. 5+50

DISCIPLINE:
TRAFFIC

SHEET NAME:
W3-TFC-SIGN-STRP-001 - 009

SHEET
86
OF
152

- ① FURNISH AND INSTALL
- ② INPLACE
- ③ SALVAGE
- ④ REMOVE
- ⑤ INSTALL

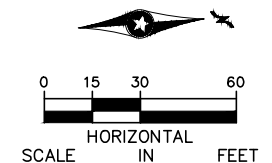
[illegible]

**CIVIL WEST - VOLUME 10
17TH AVENUE SOUTH
SIGNING AND STRIPING
STA. 8+00 TO STA. 15+00**

SHEET NAME:	W3-TFC-SIGN-STRP-001 - 010
-------------	----------------------------

SHEET
87
OF
152

Sep. 21 2015 11:29 am V:\3400_ADC\CAD\SEGMENT W3\PLAN SHEETS\TRAFFIC\W3-TFC-SIGN-STRP-001.dwg By: kmcclement

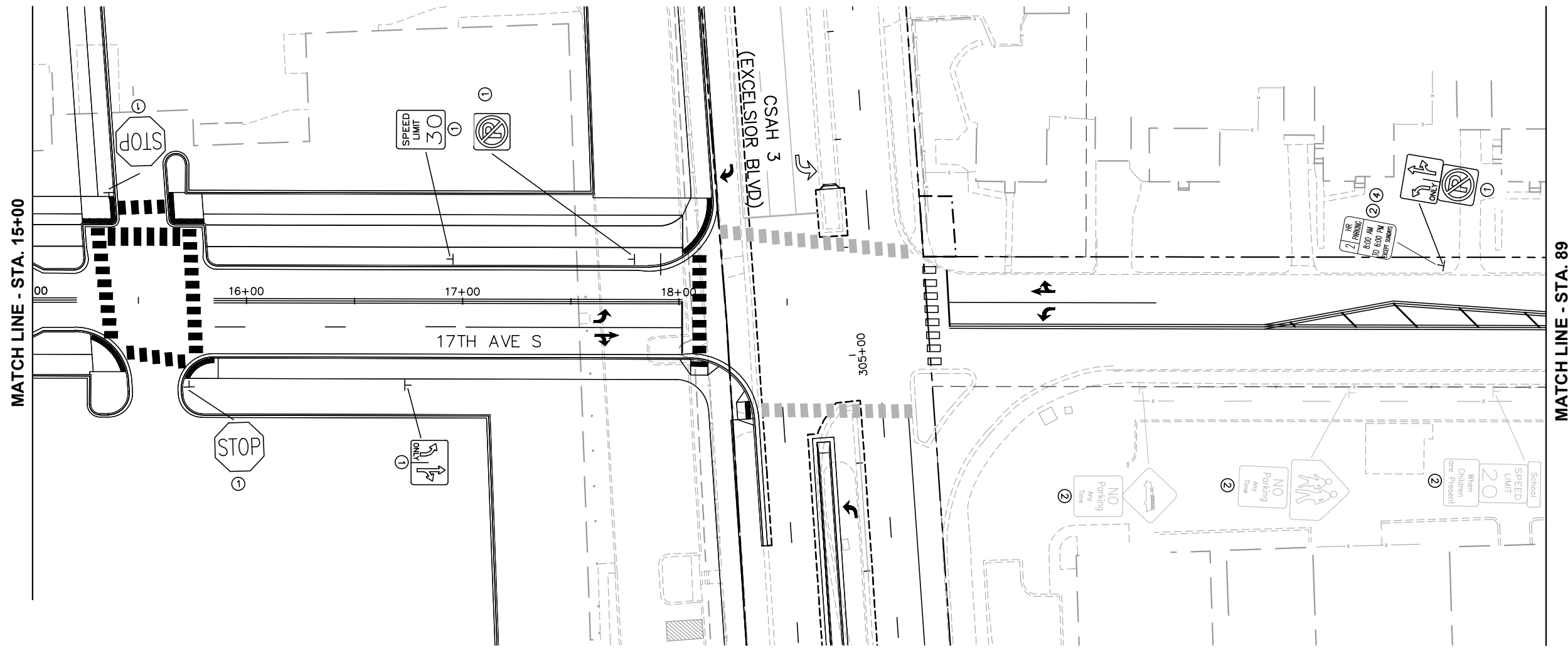

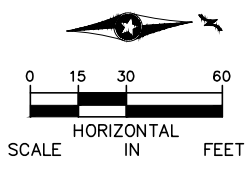

- NOTES:
1. SIGNS SHALL BE PLACED AS DETAILED ON SIGNING AND STRIPING DETAIL SHEETS.
- ① FURNISH AND INSTALL
 - ② INPLACE
 - ③ SALVAGE
 - ④ REMOVE
 - ⑤ INSTALL



NO.	DATE	BY	CHECK	DESIGN	REVISION / SUBMITTAL





60% SUBMISSION - 09/28/15



CIVIL WEST - VOLUME 10
17TH AVENUE SOUTH
SIGNING AND STRIPING
STA. 15+00 TO STA. 18+78

DISCIPLINE: TRAFFIC

SHEET NAME: W3-TFC-SIGN-STRP-001 - 011

SHEET 88 OF 152

Sep. 21 2015 11:29 am V:\3400_ADC\CAD\SEGMENT W3\PLAN SHEETS\TRAFFIC\W3-TFC-SIGN-STRP-001.dwg By: kmcclement

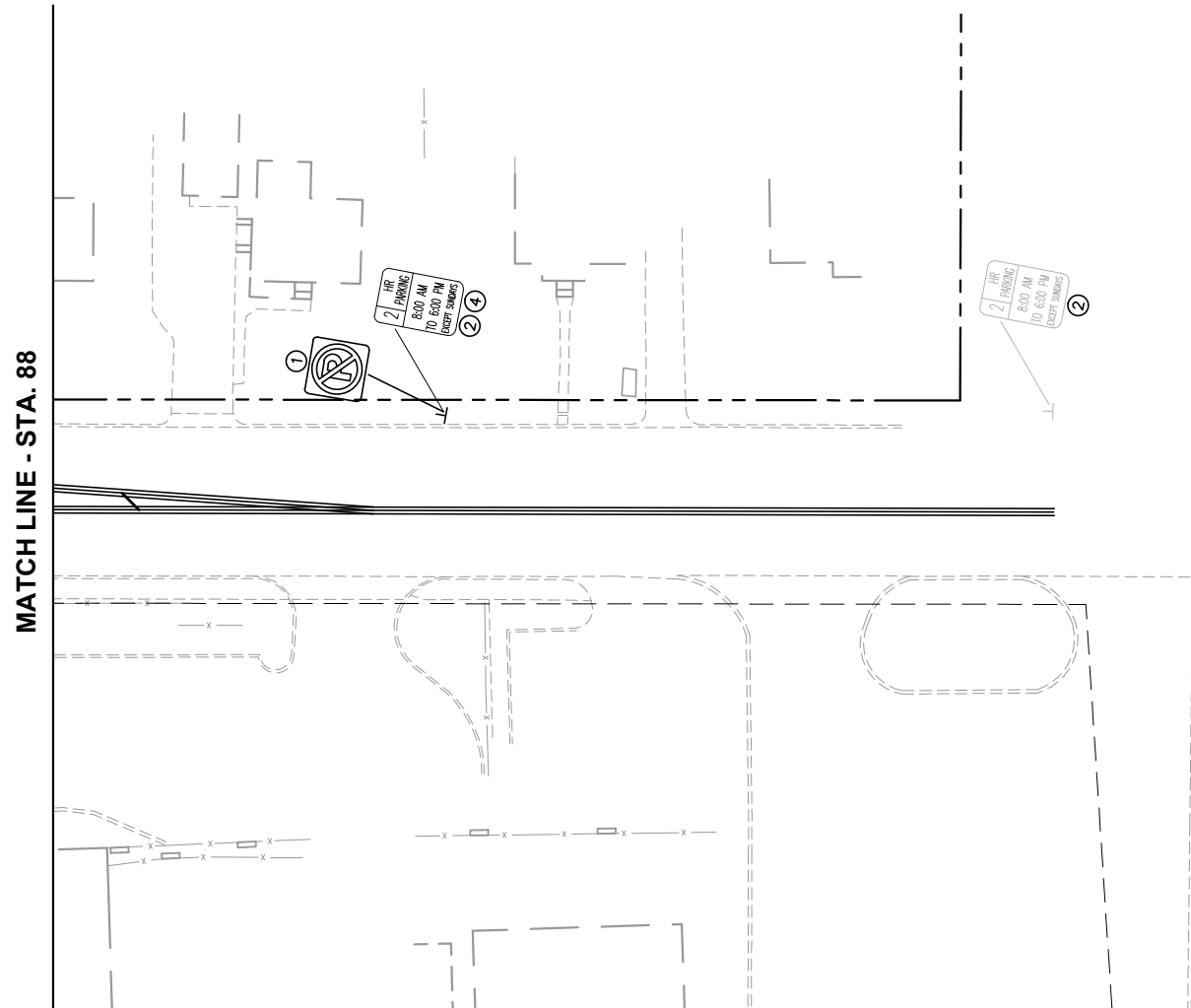

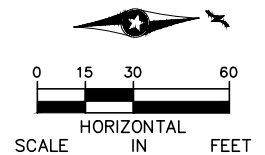

NOTES:
1. SIGNS SHALL BE PLACED AS DETAILED
ON SIGNING AND STRIPING DETAIL
SHEETS.

- ① FURNISH AND INSTALL
- ② INPLACE
- ③ SALVAGE
- ④ REMOVE
- ⑤ INSTALL

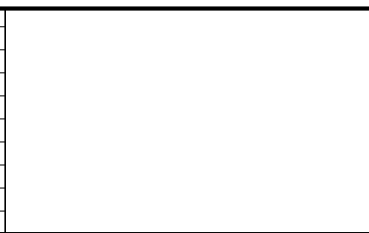

NO.	DATE	BY	CHECK	DESIGN	REVISION / SUBMITTAL





60% SUBMISSION - 09/28/15



CIVIL WEST - VOLUME 10
17TH AVENUE SOUTH
SIGNING AND STRIPING

DISCIPLINE: TRAFFIC

SHEET NAME: W3-TFC-SIGN-STRP-001 - 013

SHEET
89
OF
152

Sep. 21 2015 11:29 am V:\3400_ADC\CAD\SEGMENT W3\PLAN SHEETS\TRAFFIC\W3-TFC-SIGN-STRP-001.dwg By: kmcclement

NOTES:
1. SIGNS SHALL BE PLACED AS DETAILED ON SIGNING AND STRIPING DETAIL SHEETS.

- ① FURNISH AND INSTALL
- ② INPLACE
- ③ SALVAGE
- ④ REMOVE
- ⑤ INSTALL

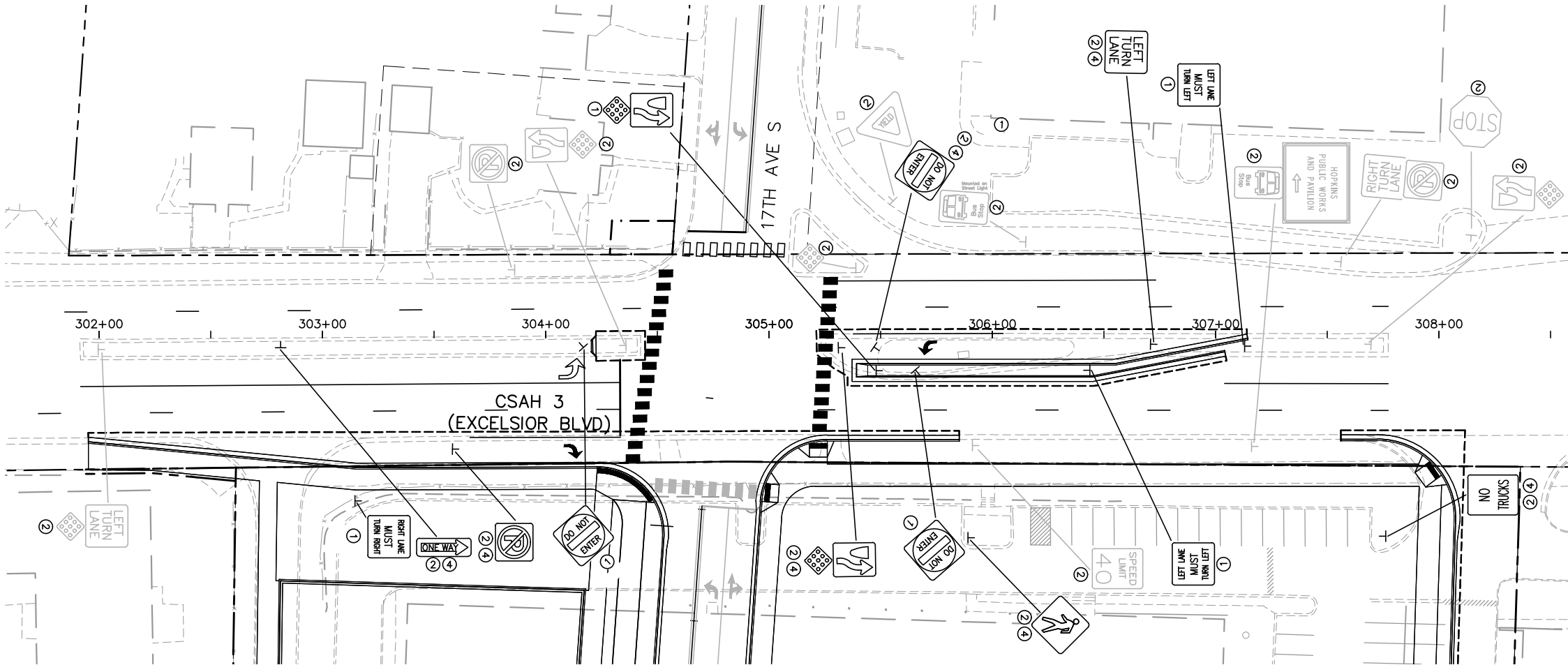

NO.	DATE	BY	CHECK	DESIGN	REVISION / SUBMITTAL

AECOM

SRH
Consulting Group, Inc.

METROPOLITAN
COUNCIL

SOUTHWEST
Green Line Light Extension

60% SUBMISSION - 09/28/15

**CIVIL WEST - VOLUME 10
EXCELSIOR BOULEVARD
SIGNING AND STRIPING
STA. 301+50 TO STA. 308+50**









DISCIPLINE:
TRAFFIC









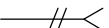
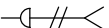



SHEET NAME:
W3-TFC-SIGN-STRP-001 - 012

**SHEET
90
OF
152**

Sep. 21 2015 11:30 am V:\3400_ADC\CAD\OVERALL\PLAN SHEETS\TRAFFIC\W0-TFC-SIG-DTL.dwg By: kmoclement

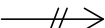
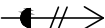
TRAFFIC LEGEND

INPLACE	
	PUSHBUTTON PEDESTAL
	LUMINAIRE
	SIG. POLE W/MASTARM
	SIGNAL PEDESTAL
	SIGNAL FACE
	TRAFFIC SIGNAL EQUIPMENT PAD
	PEDESTRIAN INDICATION
	PUSHBUTTON
	EVP CONFIRMATORY LIGHT
	EVP DETECTOR
	EVP DETECTOR AND CONFIRMATORY LIGHT

FURNISH & INSTALL	
	PUSHBUTTON PEDESTAL
	LUMINAIRE
	SIG. POLE W/MASTARM
	SIGNAL PEDESTAL
	SIGNAL FACE
	TRAFFIC SIGNAL EQUIPMENT PAD
	PEDESTRIAN INDICATION
	PUSHBUTTON
	EVP CONFIRMATORY LIGHT
	EVP DETECTOR
	EVP DETECTOR AND CONFIRMATORY LIGHT
	AUTOMATIC GATE
	BLANK OUT SIGN
	POWER POLE
	OCS POLE



ABBREVIATIONS	
2-1	SIGNAL HEAD NUMBER
EVP	EMERGENCY VEHICLE PRE-EMPTION
FYA	FLASHING YELLOW ARROW
GRN	GREEN INDICATION
GR. RD.	GROUND ROD
INP	INPLACE
INS. GR.	INSULATED GROUND
LED	LIGHT EMITTING DIODE
LUM	LUMINAIRE
P1-1 (e.g.)	PEDESTRIAN HEAD (PHASE 1, NO. 1)
PB2-1 (e.g.)	PUSH BUTTON (PHASE 2, NO. 1)
PED	PEDESTRIAN
SOP	SOURCE OF POWER
STA	STATION
WLK	WALK INDICATION
YEL	YELLOW INDICATION
RED	RED INDICATION
CAC	CONTROLLER AND CABINET
SP	SERVICE PANEL
Ø2	SIGNAL PHASE NUMBER

THIS DETAIL APPLIES TO SYSTEMS "H", "I", "J", and "N"

DRAFT-WORK IN PROCESS

NO.	DATE	BY	CHECK	DESIGN	REVISION / SUBMITTAL





60% SUBMISSION - 09/28/15



CIVIL WEST - VOLUME 10
TRAFFIC SIGNAL
MNDOT LEGEND AND ABBREVIATIONS

DISCIPLINE: TRAFFIC

SHEET NAME: W0-TFC-SIG-DTL - 01

SHEET
91
OF
152

Sep. 21 2015 11:30 am V:\3400_ADC\CAD\OVERALL\PLAN SHEETS\TRAFFIC\W0-TFC-SIG-DTL.dwg By: kmcclement

APS PUSH BUTTON STATION

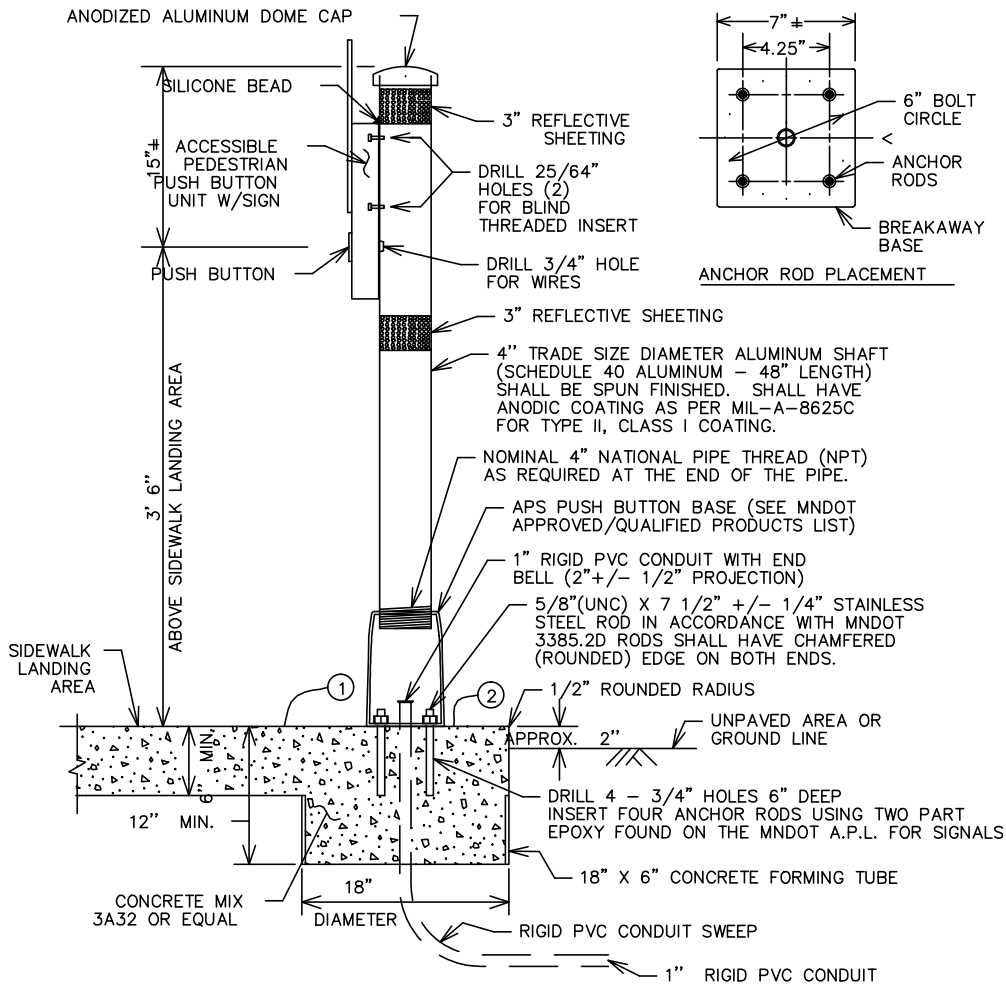

NOTES:

- PLACEMENT AND ORIENTATION OF THE PUSH BUTTON STATION IS CRITICAL. MOUNT THE BUTTON SO THAT THE FACE IS PARALLEL WITH THE ASSOCIATED CROSSWALK. SCREW IN POST TO A TIGHTENED POSITION BEFORE MOUNTING ACCESSIBLE PEDESTRIAN PUSH BUTTON UNIT TO THE POST.
 - ORIENT ACCESS OPENING ON THE BREAKAWAY PEDESTAL DIRECTLY BELOW THE APS BUTTON.
 - PLUMB THE PUSH BUTTON STATION WITH LEVELING SHIMS IN ACCORDANCE WITH STANDARD PLATE 8129.
 - BLIND THREADED INSERTS (RIVET NUT) MUST BE INSERTED USING MANUFACTURERS SPECIFIC INSERTION TOOL. NO OTHER METHOD IS ACCEPTABLE.
 - BLIND THREADED INSERTS SHALL BE ZINC PLATED STEEL WITH 1/4 - 20 UNC THREADS. INSERT SHALL BE SUITABLE FOR USE ON A MOUNTING SURFACE WALL THICKNESS OF .337". APPROVED BLIND THREADED INSERTS CAN BE FOUND ON THE MN/DOT QUALIFIED PRODUCTS LIST FOR SIGNALS.
 - A.P.S. MOUNTING BOLTS SHALL BE 1/4 - 20 STAINLESS STEEL. APPLY BRUSH ON ANTI SEIZE COMPOUND TO BOLTS PRIOR TO ASSEMBLY.
 - APPLY A BEAD OF 100% SILICONE SEALANT ALONG THE TOP OF THE PUSH BUTTON UNIT WHERE IT COMES IN CONTACT WITH THE 4" POST.
 - THE REFLECTIVE SHEETING SHALL BE WHITE AT INTERSECTION CORNERS AND SHALL BE YELLOW WHEN USED IN CENTER MEDIANS. SEE MN/DOT SIGNING QUALIFIED PRODUCTS LIST (QPL) FOR APPROVED TUBE DELINEATOR SHEETING.
 - ANTI-SEIZE COMPOUND MUST BE USED ON ALL THREADED BOLTS WHEN ASSEMBLING PEDESTRIAN PUSH BUTTON STATIONS.
- ① THE PUSH BUTTON STATION FOUNDATION IS CONSTRUCTED AS PART OF THE SIDEWALK. INCREASE THE SIDEWALK THICKNESS TO 12" THICK (MIN.) TO PROVIDE FOR THE PUSH BUTTON STATION FOUNDATION.
- ② ALL JOINTS SHALL BE A MINIMUM OF 9" FROM THE CENTER OF THE PUSH BUTTON FOUNDATION.

TYPICAL APS PEDESTRIAN PUSH BUTTON LOCATION

THIS IS A GENERAL DETAIL INTENDED TO SHOW THE REQUIREMENTS OF APS PUSH BUTTON LOCATION. FOR PROJECT SPECIFIC INFORMATION REGARDING PEDESTRIAN RAMP LAYOUT AND PUSH BUTTON LOCATIONS, SEE THE PLAN.

SUPPLEMENTAL GUIDANCE FOR CONSTRUCTING COMPLIANT APS PUSH BUTTONS:

- THE FACE OF THE BUTTON SHALL BE PARALLEL WITH THE OUTSIDE EDGE OF CROSSWALK.
- A MINIMUM 4 FT X 4 FT LANDING AREA SHALL BE PROVIDED ADJACENT TO EACH BUTTON, WITH A 2 PERCENT MAXIMUM SLOPE IN ALL DIRECTIONS.
- BUTTONS SHALL BE WITHIN 5 FT OF THE OUTSIDE EDGE OF THE CROSSWALK.
- BUTTONS SHALL BE BETWEEN 1.5 FT AND 10 FT FROM THE BACK OF CURB OR EDGE OF ROADWAY, MEASURED IN THE DIRECTION OF TRAVEL. STANDALONE PUSH BUTTON STATIONS SHOULD BE 4' MINIMUM FROM THE BACK OF CURB TO AVOID KNOCKDOWNS.
- BUTTONS SHALL BE AT LEAST 10 FT APART.
- PROVIDE A MAINTENANCE ACCESS ROUTE (MAR) WHEREVER POSSIBLE FOR SNOW REMOVAL PURPOSES. A MAR REQUIRES A 6 FT MINIMUM CLEAR DISTANCE BETWEEN A PUSH BUTTON AND ANY OBSTRUCTIONS, INCLUDING BUILDINGS, V-CURB, ELECTRICAL FOUNDATIONS, SIGNAL CABINETS, OR ANOTHER PUSH BUTTON.
- BUTTON SHOULD BE 2 FT MINIMUM FROM RAMP GRADE BREAK AND BACK OF WALK.

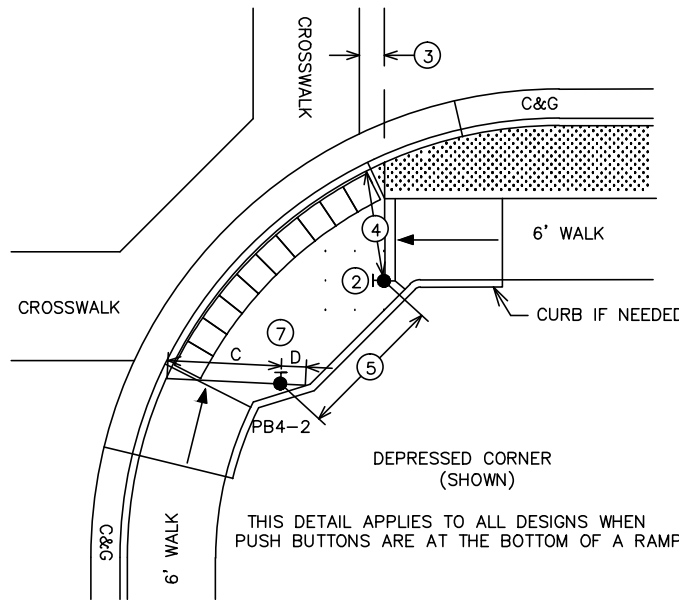
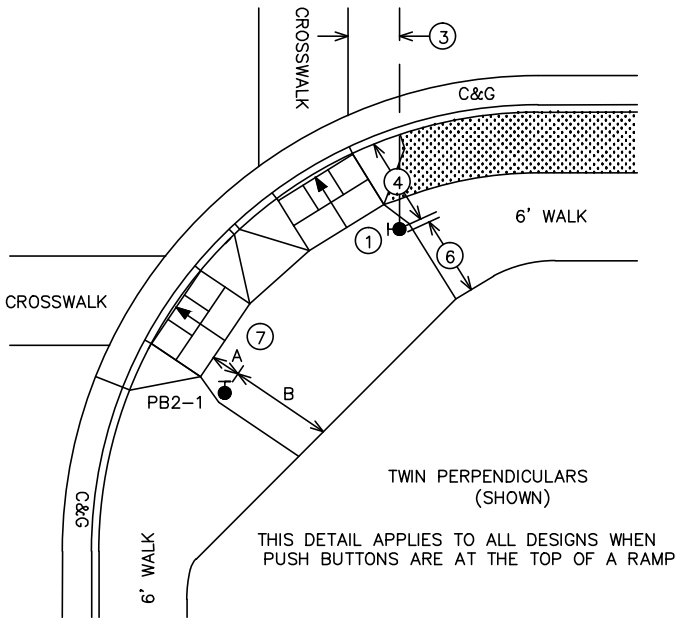

CONTRACTOR MUST USE OPTION 1 OR 2 WHEN THE APS PUSH BUTTON IS SHOWN AT THE EDGE OF WALK. OPTION USED (OR SELECTED) MUST BE THE SAME THROUGHOUT THE ENTIRE PROJECT.

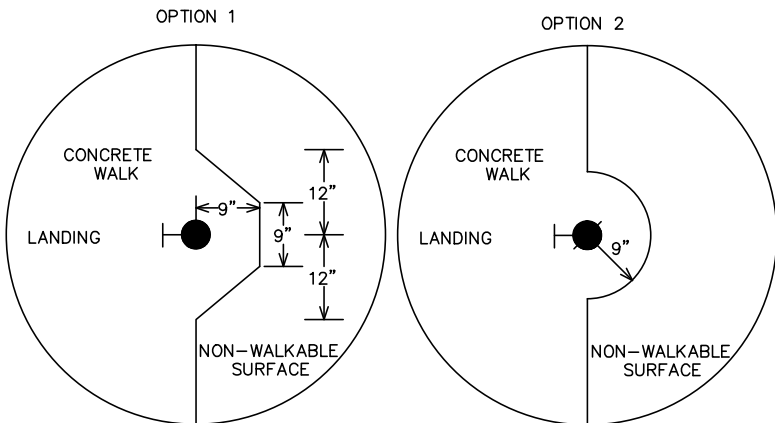

SIGNAL CONTROL POINTS			DISTANCE TO FRONT OF LANDING (FT)	DISTANCE TO BACK OF LANDING (FT)
SIGNAL NO.	X	Y		
PB2-1	-	-	A	B
PB4-2	-	-	C	D

- A - DISTANCE MEASURED FROM THE PUSH BUTTON TO THE FRONT OF LANDING/TOP OF RAMP
- B - CLEAR DISTANCE MEASURED FROM THE PUSH BUTTON TO THE BACK OF LANDING/EDGE OF WALK
- C - CLEAR DISTANCE MEASURED FROM THE PUSH BUTTON TO THE OUTSIDE EDGE OF DOMES IN THE DIRECTION OF TRAVEL
- D - CLEAR DISTANCE FROM THE PUSH BUTTON TO THE BACK OF LANDING MEASURED IN THE OPPOSITE DIRECTION OF TRAVEL

DRAFT-WORK IN PROCESS

NO.	DATE	BY	CHECK/DESIGN	REVISION / SUBMITTAL

AECOM

SRH
Consulting Group, Inc.

METROPOLITAN
COUNCIL

SOUTHWEST
Green Line LRT Extension

CIVIL WEST - VOLUME 10
TRAFFIC SIGNAL
MNDOT DETAIL
SHEET 2

SHEET
93
OF
152

60% SUBMISSION - 09/28/15

DISCIPLINE:

TRAFFIC

SHEET NAME:

W0-TFC-SIG-DTL - 03

Sep. 21 2015 11:30 am V:\3400_ADC\CAD\OVERALL\PLAN SHEETS\TRAFFIC\W0-TFC-SIG-DTL.dwg By: kmcdlement

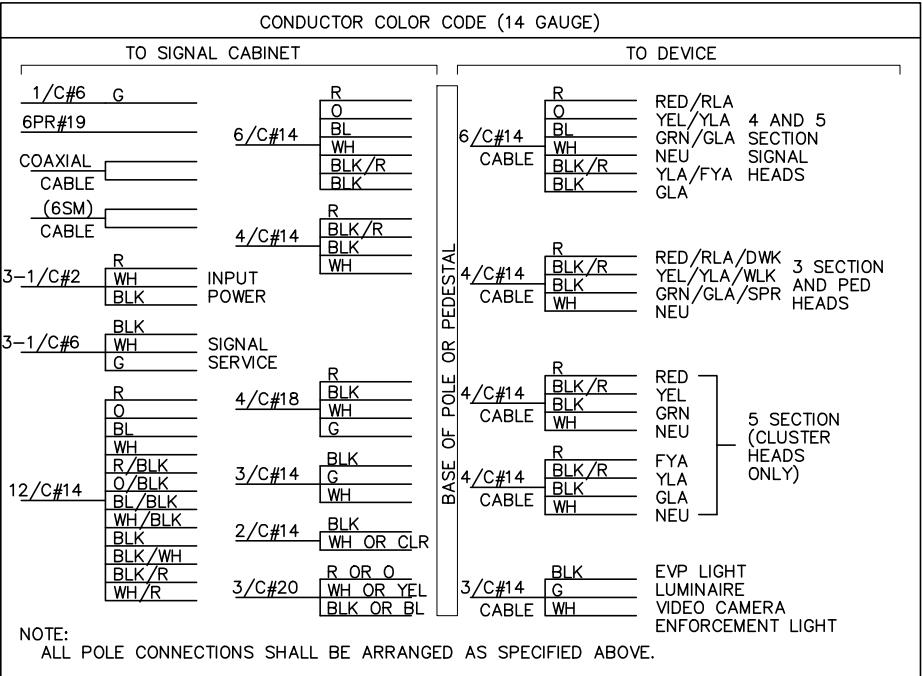
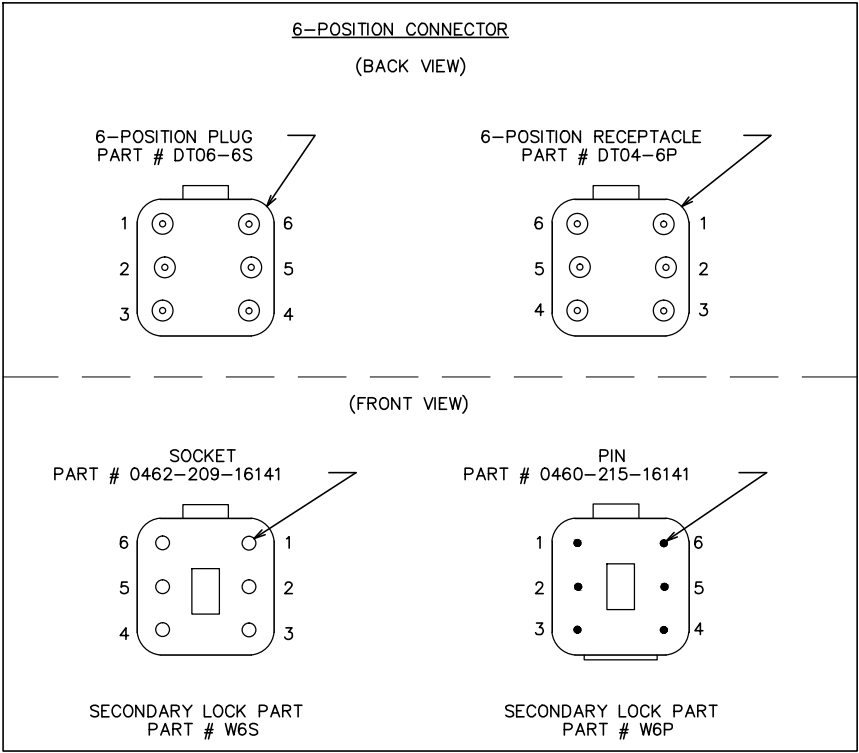
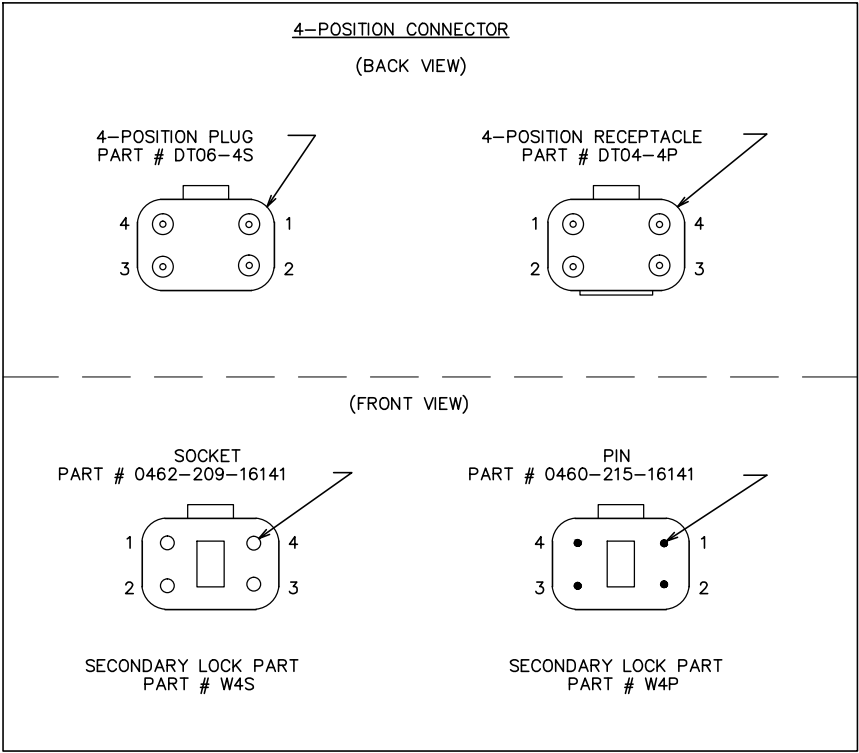

4 Position DT Connector (3 Section Head/DWK/WLK)			
Wire to Control Cabinet	Connector pin #	Wire to Signal Indication	Signal Indication
R or R/BLK or BLK	1	R	RED or DWK
O or O/BLK or BLK/WH or BLK	2	BLK/R	YEL or WLK
BL or BL/BLK or BLK/R or BLK	3	BLK	GRN or SPR
WH or WH/BLK or WH/R	4	WH	NEU

4 Position DT Connector (EVP LHT/LUM/VID CAM/ENF LHT) (Used with 3 Conductor Cable Only)			
Wire to Control Cabinet	Connector pin #	Wire to Signal Indication	Signal Indication
BLK	1	BLK	EVP LHT or LUM or RED or YEL or VID CAM or ENF LHT
(Not Used)	2	(Not Used)	(Not Used) (See Note #8)
G	3	G	EQ.G
WH	4	WH	NEU

4 Position DT Connectors (Use Two Connectors for 5 Section FYA Cluster Heads)			
12 Conductor Wire to Control Cabinet	Connector pin #	4 Conductor to Signal Indication	Signal Indication
R	1	R	RED
O	2	BLK/R	YEL
BL	3	BLK	GRN
WH	4	WH	NEU
R/BLK	1	R	FYA
O/BLK	2	BLK/R	YLA
BL/BLK	3	BLK	GLA
WH/BLK	4	WH	NEU

6 Position DT Connector (4 and 5 Section Heads)			
Wire to Control Cabinet	Connector pin #	Wire to Signal Indication	Signal Indication
R	1	R	RED
O	2	O	YEL
BL	3	BL	GRN
WH	4	WH	NEU
O/BLK or BLK/R (6/C)	5	BLK/R	YLA or FYLA
BL/BLK or BLK (6/C)	6	BLK	GLA

WIRE COLOR CODE KEY	
R	Red
O	Orange
BL	Blue
WH	White
BLK	Black
BRN	Brown
CL	Clear
G	Green
R/BLK	Red with Black Stripe
O/BLK	Orange with Black Stripe
BL/BLK	Blue with Black Stripe
WH/BLK	White with Black Stripe
WH/R	White with Red Stripe
BLK/WH	Black with White Stripe
BLK/R	Black with Red Stripe

WIRE SPECIFICATION CHART		
Type	Name	Specification Number
1/C#2	Power Conductors	3815.2B.1
1/C#6	Power Conductors	3815.2B.1
1/C#6 INS.GR.	Grounding Conductors	3815.2B.5
2/C#14	Loop Detector Lead-In Cable	3815.2C.4
3/C#14	Signal Control Cable	3815.2C.3
4/C#14	Signal Control Cable	3815.2C.3
6/C#14	Signal Control Cable	3815.2C.3
12/C#14	Signal Control Cable	3815.2C.3
6PR#19	Telephone Cables Outdoor	3815.2C.6.b
3/C#20	EVP Detector Cable	3815.2C.5

NOTES:

- DT04-P RECEPTACLE SHALL BE TERMINATED TO THE WIRING HARNESS RUNNING FROM THE BASE/JUNCTION BOX OF THE POLE TO SIGNAL INDICATIONS.
- DT06-S PLUG SHALL BE TERMINATED TO THE CABLES RUNNING FROM THE TRAFFIC SIGNAL CABINET TO THE BASE/JUNCTION BOX OF THE POLE.
- THERE SHALL BE A MINIMUM OF 24 INCHES OF SLACK ON EACH CABLE IN EVERY POLE BASE /JUNCTION BOX.
- STRIP A MAXIMUM OF 6 INCHES OF THE OUTER JACKET OF EACH SIGNAL CABLE.
- STRIP .250 INCHES OF INSULATION FROM EACH INDIVIDUAL CONDUCTOR.
- CRIMP PINS OR SOCKETS USING RATCHETING TYPE CRIMPING TOOL HDT-48-00. NO OTHER CRIMPING TOOL WILL BE ALLOWED.
- WIRES MUST BE TERMINATED AS DETAILED IN TABLES DEPENDING ON WIRE COUNT.
- ANY UNUSED PIN MUST HAVE A SEALING PLUG PLACED IN BOTH THE PLUG & RECEPTACLE (PART # 114017).
- LABEL EACH HALF OF THE CONNECTOR (PLUG AND RECEPTACLE) WITH THE DEVICE DESIGNATION (AS INDICATED IN THE WIRING DIAGRAM) USING A PERMANENT BLACK MARKER.

DRAFT-WORK IN PROCESS

NO.	DATE	BY	CHECK	DESIGN	REVISION / SUBMITTAL

AECOM

SRH
Consulting Group, Inc.

METROPOLITAN
C O U N C I L

SOUTHWEST
Green Line LRT Extension



60% SUBMISSION - 09/28/15

CIVIL WEST - VOLUME 10
TRAFFIC SIGNAL
MNDOT DETAIL
SHEET 3

DISCIPLINE:

TRAFFIC

SHEET NAME:

W0-TFC-SIG-DTL - 04

SHEET

94

OF

152

Sep. 21 2015 11:30 am V:\3400_ADC\CAD\OVERALL\PLAN SHEETS\TRAFFIC\W0-TFC-SIG-DTL.dwg By: kmcclement

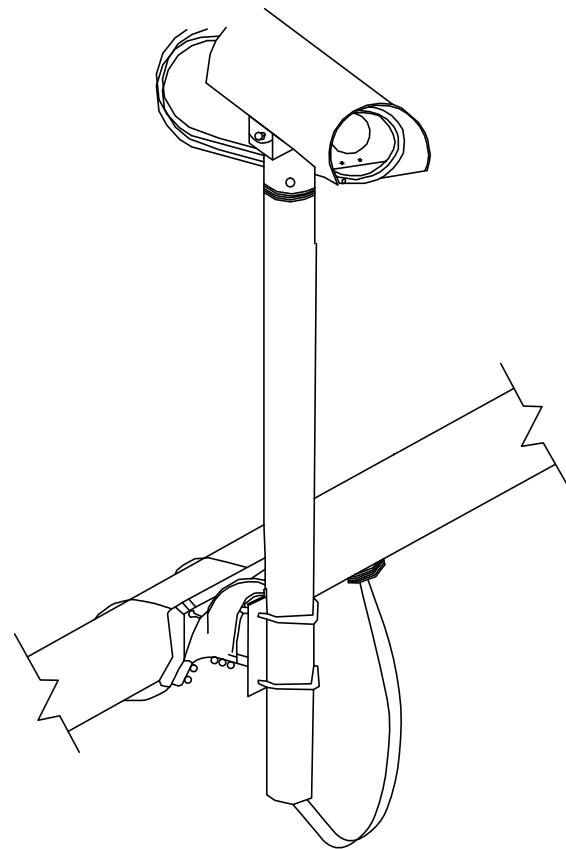

MAST ARM CAMERA INSTALLATION

TYPICAL MAST ARM CAMERA MOUNTING DETAILS

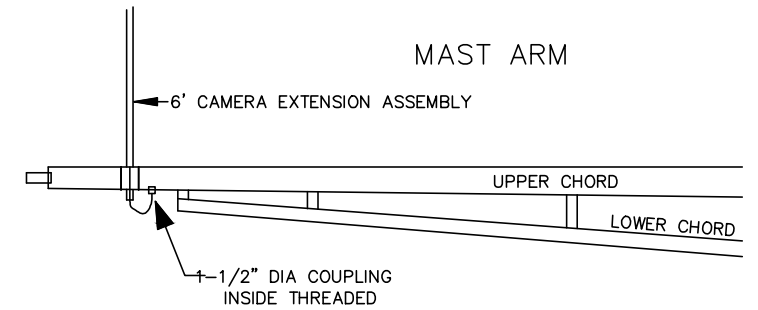
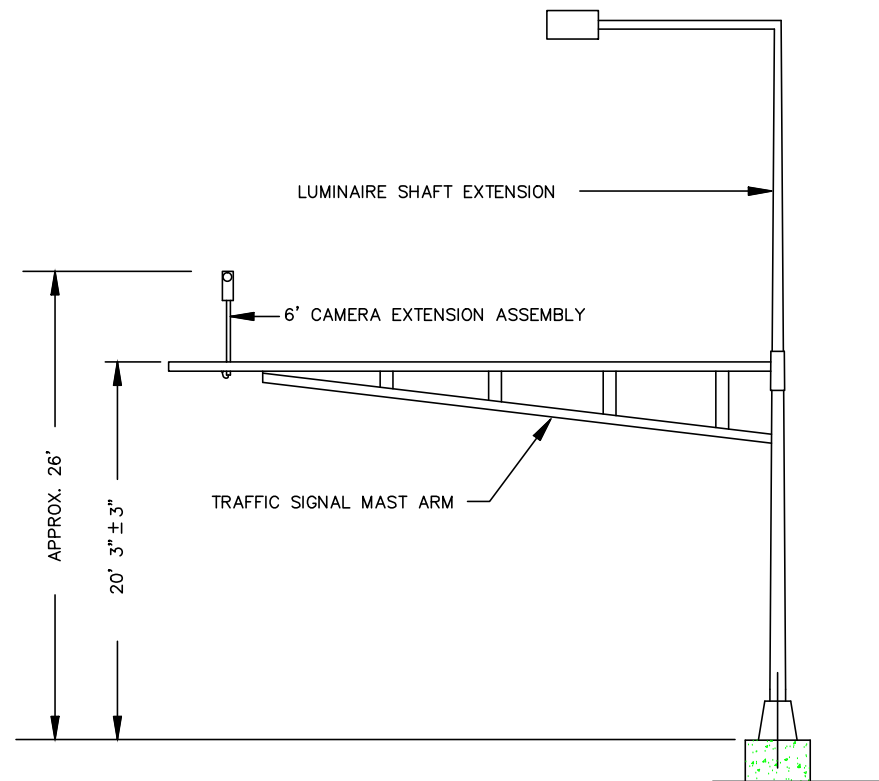

UPPER CHORD SECTION

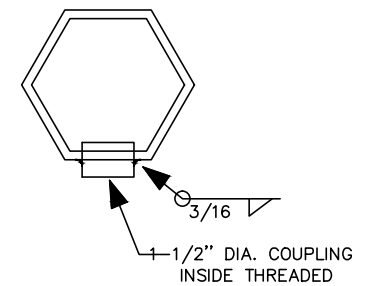

NOTES:

- 1) ALL CAMERA DETECTION EQUIPMENT SHALL BE FURNISHED AND INSTALLED BY CONTRACTOR.
- 2) IT IS DESIRABLE FOR CABLES BETWEEN THE CAMERA AND THE TRAFFIC SIGNAL CONTROL CABINET TO BE CONTINUOUS, HOWEVER, A SPLICE (APPROVED FOR OUTDOOR USE) WILL BE ALLOWED IN THE TRANSFORMER BASE OF THE SIGNAL POLE.
- 3) CAMERA DETECTOR CABLES SHALL BE RUN THROUGHOUT INSIDE OF POLE AND MAST ARM OVER TO CAMERA (NO SPLICE).
- 4) CABLES FOR CAMERA OPERATION SHALL BE AS INDICATED IN THE SPECIAL PROVISIONS AND SHALL BE IN ACCORDANCE WITH THE APPLICABLE PROVISIONS OF THE MANUFACTURER OF THE VIDEO DETECTION SYSTEM USED.
- 5) WHERE THE CABLES ARE ROUTED THROUGH THE MAST ARM, PROVIDE BUSHINGS TO PROTECT THE CABLES.
- 6) THE 6-FOOT CAMERA MOUNTING EXTENSION ASSEMBLY SHALL CONSIST OF A MAST ARM MOUNTING BRACKET THAT IS CONSTRUCTED OF CAST ALUMINUM. THE MAST ARM MOUNTING BRACKET SHALL BE ATTACHED TO THE MAST ARM WITH STAINLESS STEEL STRAPS, USING STAINLESS STEEL MOUNTING HARDWARE.
- 7) A 1 1/2" HALF COUPLING, 1 1/2" PIPE NIPPLE AND CONDUIT OUTLET BODY FOR CAMERA CABLES SHALL BE F&I ON THE UNDER SIDE OF MAST ARM SEE SIGNAL LAYOUT FOR LOCATION OF HUB.

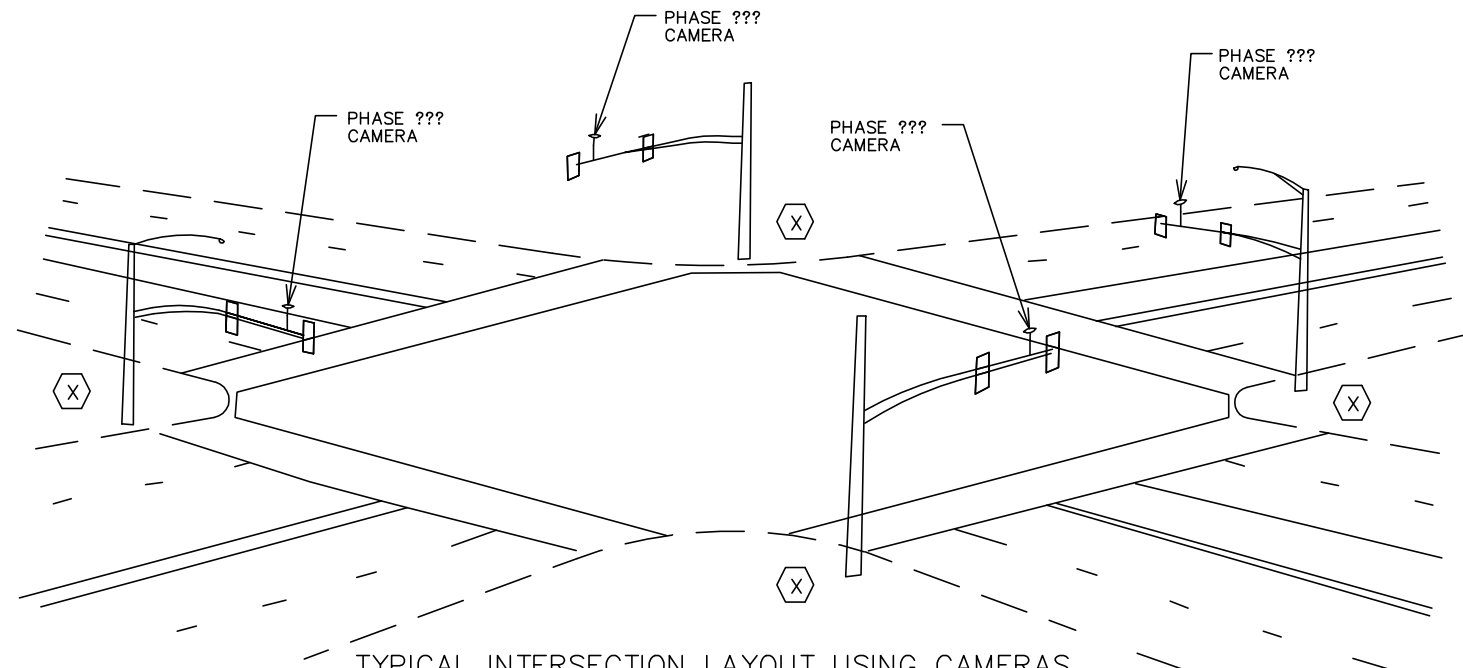

TYPICAL INTERSECTION LAYOUT USING CAMERAS
(DRAWING NOT TO SCALE)

DRAFT-WORK IN PROCESS

NO.	DATE	BY	CHECK	DESIGN	REVISION / SUBMITTAL

AECOM

SRH
Consulting Group, Inc.

METROPOLITAN
COUNCIL

SOUTHWEST
Green Line LRT Extension

CIVIL WEST - VOLUME 10
TRAFFIC SIGNAL
MNDOT DETAIL
SHEET 4

SHEET
95
OF
152

60% SUBMISSION - 09/28/15

DISCIPLINE:
TRAFFIC

SHEET NAME:
W0-TFC-SIG-DTL - 05

Sep. 21 2015 11:30 am V:\3400_ADC\CAD\OVERALL\PLAN SHEETS\TRAFFIC\W0-TFC-SIG-DTL.dwg By: kmoclement

ABBREVIATIONS
WIRING DIAGRAM LEGEND

●	DENOTES TAP OF CABLED CONDUCTOR OR PARALLELING OF CABLED CONDUCTORS WITH TAPS AS INDICATED BY THE WIRING DIAGRAM
∅	PHASE
2-1	SIGNAL PHASE AND FACE NUMBER
RED	RED
YEL	YELLOW
GRN	GREEN
RLTA	RED LEFT TURN ARROW
YLTA	YELLOW LEFT TURN ARROW
FYLT	FLASHING YELLOW LEFT TURN ARROW
GLTA	GREEN LEFT TURN ARROW
RRTA	RED RIGHT TURN ARROW
YRTA	YELLOW RIGHT TURN ARROW
FYRT	FLASHING YELLOW RIGHT TURN ARROW
GRTA	GREEN RIGHT TURN ARROW
DW	DON'T WALK
W	WALK
NEU	NEUTRAL
SPARE	SPARE CONDUCTOR
EQG	EQUIPMENT GROUND
○	EQUIPMENT GROUND CONNECTION
PB	PUSH BUTTON
IND	INDICATOR
EVP	EMERGENCY VEHICLE PREEMPTION
PED	PEDESTRIAN INDICATION
LUM	LUMINAIRE
CAC	CONTROLLER AND CABINET
SP	SERVICE PANEL
SOP	SOURCE OF POWER
HH	HANDHOLE
MA	MAST ARM
SA	SIGNAL ASSEMBLY
FYEL	FLASHING YELLOW
D_	DETECTOR LOOP (_ DENOTES PHASE)
=====	NEUTRAL CONDUCTOR
- - -	INPLACE STRUCTURE
— — —	INPLACE CONDUCTOR OR CONDUIT

SIGNAL PLAN LAYOUT LEGEND

	CONTROLLER CABINET AND BATTERY BACK-UP
	READY SERVICE PANEL WITH METER AND DISCONNECT ON ONE CONCRETE PAD
	SOURCE OF POWER
	PAD MOUNTED
	POLE MOUNTED
	PVC HANDHOLE WITH METAL COVER
	MAST ARM SIGNAL POLE WITH OPTIONAL LUMINAIRE SHAFT EXTENSION AS NOTED
	MAST ARM SIGNAL POLE UPRIGHT ONLY (NO MAST ARM) WITH OPTIONAL LUMINAIRE SHAFT EXTENSION AS NOTED
	SIGNAL ASSEMBLY PEDESTAL MOUNT
	APS PUSH BUTTON STATION
	SIGNAL INTERCONNECT SPLICE VAULT
	VIDEO DETECTOR
	LUMINAIRE
	EMERGENCY VEHICLE PREEMPTION (EVP) ONE-WAY
	SIGNAL FACE WITH BACKGROUND SHIELD
	PEDESTRIAN INDICATION
2-1	SIGNAL PHASE AND FACE NUMBER
=====	RIGID STEEL CONDUIT (RSC)
=====	NON-METALLIC CONDUIT (NMC) HIGH DENSITY POLYETHYLENE (HDPE)
1	PROPOSED SIGNAL STRUCTURE NUMBER
	AUTOMATIC GATE
	OCS POLE

	INPLACE CONTROLLER AND CABINET
	INPLACE SERVICE PANEL WITH METER AND DISCONNECT
	INPLACE SOURCE OF POWER
	PAD MOUNTED
	POLE MOUNTED
	INPLACE HANDHOLE
	INPLACE MAST ARM OR PEDESTAL
	INPLACE MAST ARM OR PEDESTAL
-----	INPLACE CONDUIT
	INPLACE EMERGENCY VEHICLE PRE-EMPTION ONE-WAY
	INPLACE EMERGENCY VEHICLE PRE-EMPTION LIGHT
A	INPLACE SIGNAL STRUCTURE NUMBER
	INPLACE LUMINAIRE
	INPLACE PEDESTRIAN INDICATION

THIS DETAIL APPLIES TO SYSTEMS "G", "K", "M", "O", AND "P"

DRAFT-WORK IN PROCESS

NO.	DATE	BY	CHECK	DESIGN	REVISION / SUBMITTAL





60% SUBMISSION - 09/28/15



CIVIL WEST - VOLUME 10
TRAFFIC SIGNAL
HENNEPIN COUNTY DETAIL
LEGEND AND ABBREVIATIONS

DISCIPLINE: TRAFFIC

SHEET NAME: W0-TFC-SIG-DTL - 06

Sep. 21 2015 11:30 am V:\3400_ADC\CAD\OVERALL\PLAN SHEETS\TRAFFIC\W0-TFC-SIG-DTL.dwg By: kmoclement

CLASSIC HEAVY MAST ARM SIGNAL POLE AND
ROTATABLE LUMINAIRE SHAFT EXTENSION
(NO SCALE, SEE SPECIAL PROVISIONS)

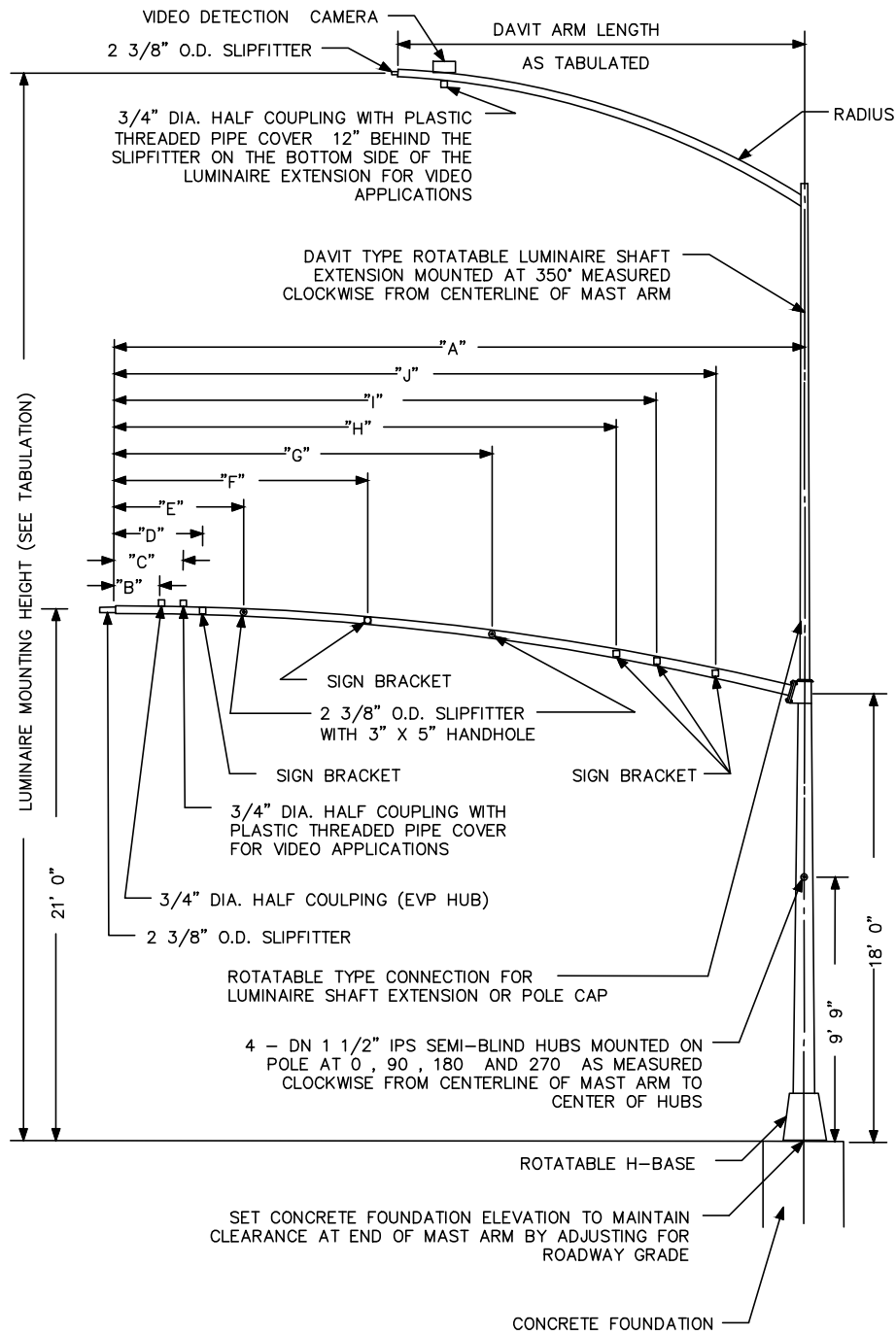

NOTES:

- 1.) POLE SHAFT SHALL BE BACK RAKED TO SET PLUMB UNDER NORMAL LOAD.
- 2.) SEE SPECIAL PROVISIONS FOR PAINTING AND GALVANIZING REQUIREMENTS OF MAST ARM SIGNAL POLES.

MAST ARM POLE MOUNTING DETAILS

	POLE	MAST ARM DIMENSIONS									LUMINAIRE MOUNTING HEIGHT	DAVIT ARM LENGTH
		"A"	"B"	"D"	"E"	"F"	"G"	"H"	"I"	"J"		
		MAST ARM	EVP HUB	SIGN	SIG. HEAD	SIGN	SIG. HEAD	SIGN	SIGN	SIGN		
SYS "G"	MA-A											
	MA-B	INPLACE	INPLACE	INPLACE	INPLACE						INPLACE	INPLACE
	MA-C (1)	55' (1)	6'		11'			(2)				
	MA-D	INPLACE	INPLACE		INPLACE						INPLACE	INPLACE
SYS "K"	MA-1	30'	3'								40'	8'
	MA-2	25'	3'					9'	12'		40'	8'
	MA-3	20'	3'					7'	11'		40'	8'
	MA-5	30'	3'					13'	17'		40'	8'
SYS "M"	MA-A	INPLACE	INPLACE		INPLACE		INPLACE	INPLACE			INPLACE	INPLACE
	MA-1 (3)	40' (3)	6'		11'			(4)			40'	9'
	MA-B	INPLACE	INPLACE		INPLACE		INPLACE	INPLACE				
	MA-3 (6)										40'	9'
SYS "O"	MA-1	55'	3'		11'		23'	35.5'	38.5'		40'	8'
	MA-2	25'	3'					13.75'	16.75'	19.75'	40'	8'
	MA-3 (7)	45'	3'		10'		22'	31.5'	34.5'		40'	8'
	MA-3 (8)	45'										
	MA-4	15'	3'					5.75'	8.75'	11.75'	40'	8'
SYS "P"	MA-A	20'	3'		8'			13.25'	16.25'	19.25'	40'	8'
	MA-B	35'	3'		11'		23'	28'	31'		40'	8'
	MA-C	30'	3'		10'			15.25'	18.25'	21.25'	40'	8'
	MA-D	50'	3'		11'		23'	32'	35'		40'	8'

(1) INPLACE FOUNDATION AND POLE. F&I-TYPE A-55 MAST ARM

(2) SEE SHEET 104 FOR MAST ARM MOUNTED SIGN DETAILS.

(3) F.&I. PA100 POLE FOUNDATION TYPE PA100-A-40-D40-9 (DAVIT AT 350 DEG)

(4) SEE SHEET 121 FOR MAST ARM MOUNTED SIGN DETAILS.

(5) "BLANK-OUT SIGN". SEE SPECIAL PROVISIONS.



(6) F & I PA90 POLE FOUNDATION, TYPE PA90-A-35-D40-9 (DAVIT AT 350 DEG)

(7) MAST ARM AT 0 DEG

(8) MAST ARM AT 270 DEG

DRAFT-WORK IN PROCESS

NO.	DATE	BY	CHECK	DESIGN	REVISION / SUBMITTAL

	
60% SUBMISSION - 09/28/15	

	
DISCIPLINE: TRAFFIC	

CIVIL WEST - VOLUME 10 TRAFFIC SIGNAL HENNEPIN COUNTY DETAIL SHEET 1	
SHEET NAME: W0-TFC-SIG-DTL - 07	

SHEET
97
OF
152

Sep. 21 2015 11:30 am V:\3400_ADC\CAD\OVERALL\PLAN SHEETS\TRAFFIC\W0-TFC-SIG-DTL.dwg By: kmcclement

SIGNAL ASSEMBLY FOUNDATION
(NO SCALE)

SEC. A-A

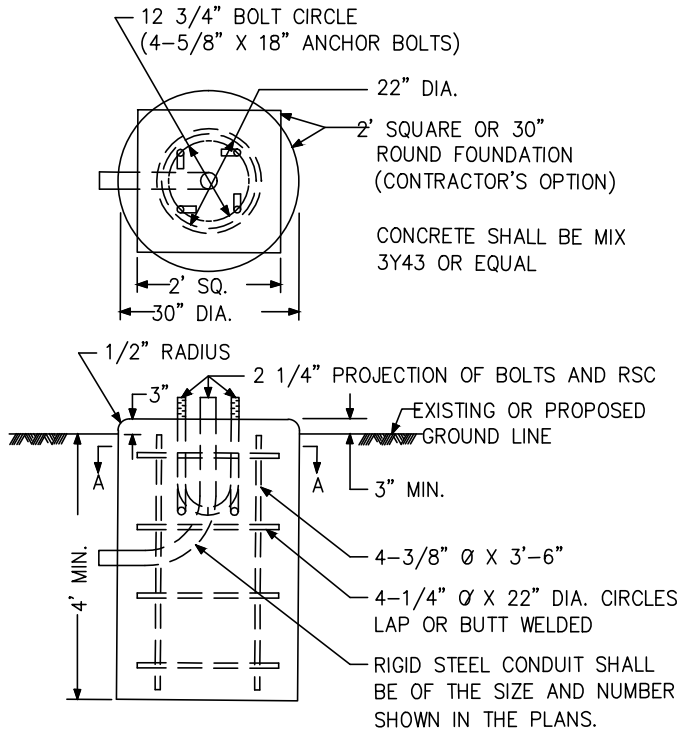

NOTE:
STEEL REINFORCEMENT SHALL BE DEFORMED BARS.
THE REINFORCEMENT SHALL BE SECURELY FASTENED OR WELDED TOGETHER.

SIGNAL ASSEMBLY FLAT WASHER TYPICAL
(NO SCALE)

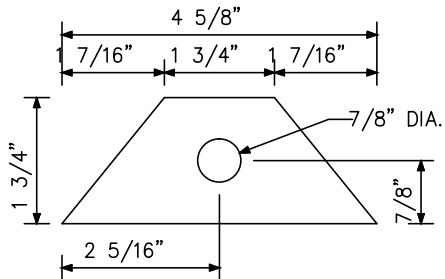

NOTE:
FLAT WASHERS SHALL BE 1/4" THICK A36 GALVANIZED STEEL.

MAST ARM SIGNAL POLE FOUNDATION
(NO SCALE)

SEC. A-A

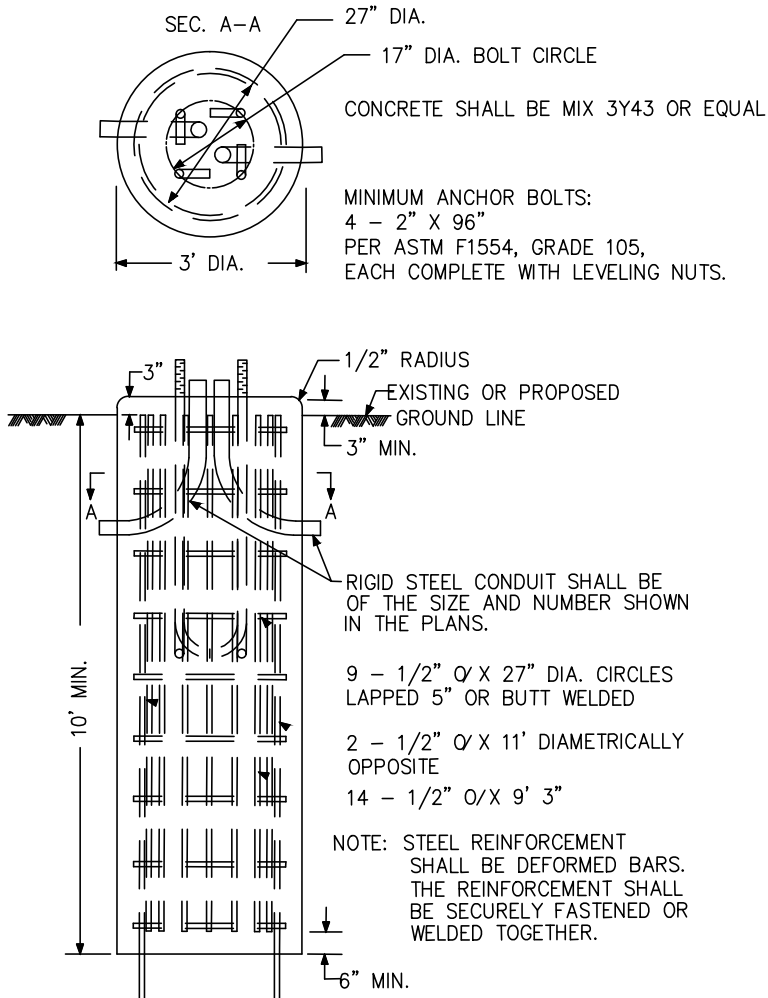

APS PUSH BUTTON STATION
(NO SCALE)

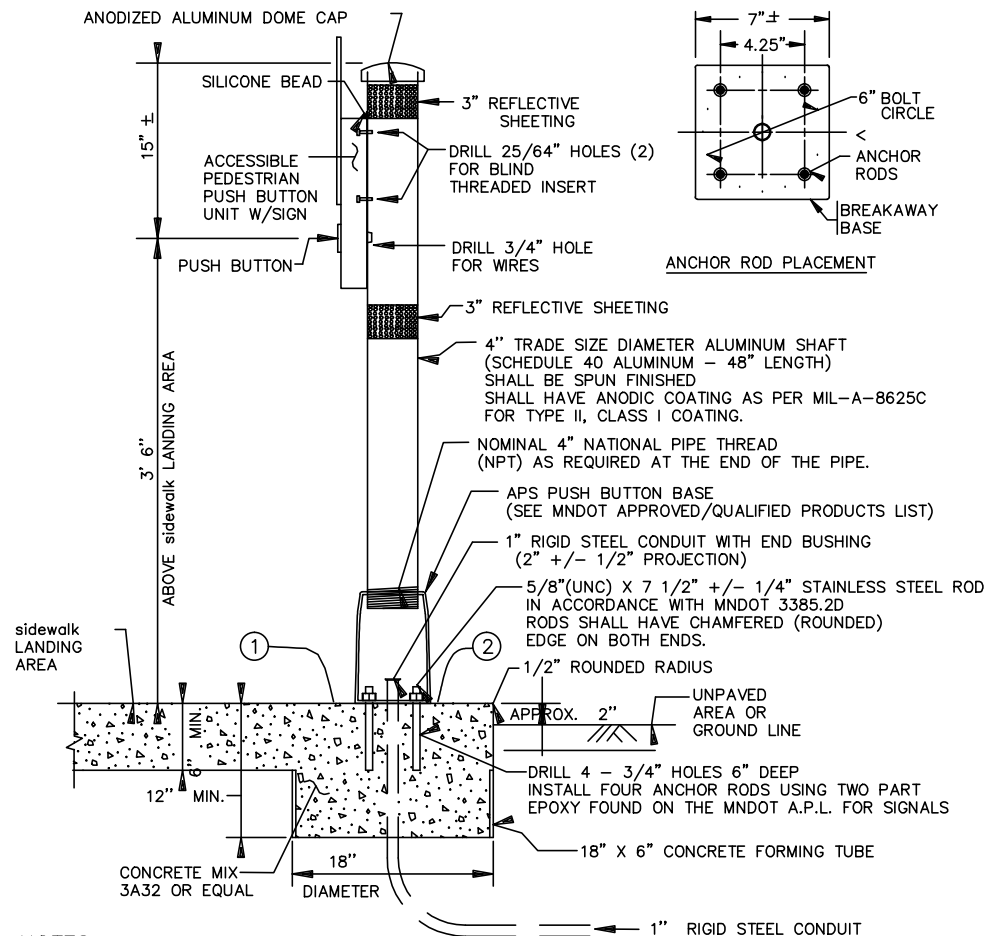

NOTES:

- PLACEMENT AND ORIENTATION OF THE PUSH BUTTON STATION IS CRITICAL. MOUNT THE BUTTON SO THAT THE FACE IS PARALLEL WITH THE ASSOCIATED CROSSWALK. SCREW IN POST TO A TIGHTENED POSITION BEFORE MOUNTING ACCESSIBLE PEDESTRIAN PUSH BUTTON UNIT TO THE POST.
- ORIENT ACCESS OPENING ON THE BREAKAWAY PEDESTAL DIRECTLY BELOW THE APS BUTTON.
- PLUMB THE PUSH BUTTON STATION WITH LEVELING SHIMS IN ACCORDANCE WITH STANDARD PLATE 8129.
- BLIND THREADED INSERTS (RIVET NUT) MUST BE INSERTED USING MANUFACTURERS SPECIFIC INSTALLATION TOOL. NO OTHER METHOD OF INSTALLATION IS ACCEPTABLE.
- BLIND THREADED INSERTS SHALL BE ZINC PLATED STEEL WITH 1/4 - 20 UNC THREADS. INSERT SHALL BE SUITABLE FOR USE ON A MOUNTING SURFACE WALL THICKNESS OF .337". APPROVED BLIND THREADED INSERTS CAN BE FOUND ON THE MN/DOT QUALIFIED PRODUCTS LIST FOR SIGNALS.
- A.P.S. MOUNTING BOLTS SHALL BE 1/4 - 20 STAINLESS STEEL. APPLY BRUSH ON ANTI SEIZE COMPOUND TO BOLTS PRIOR TO ASSEMBLY.
- APPLY A BEAD OF 100% SILICONE SEALANT ALONG THE TOP OF THE PUSH BUTTON UNIT WHERE IT COMES IN CONTACT WITH THE 4" POST.
- THE REFLECTIVE SHEETING SHALL BE WHITE AT INTERSECTION CORNERS AND SHALL BE YELLOW WHEN USED IN CENTER MEDIANS. SEE MN/DOT SIGNING QUALIFIED PRODUCTS LIST (QPL) FOR APPROVED TUBE DELINEATOR SHEETING.
- ANTI-SEIZE COMPOUND MUST BE USED ON ALL THREADED BOLTS WHEN INSTALLING PEDESTRIAN PUSH BUTTON STATIONS.

① THE PUSH BUTTON STATION FOUNDATION IS CONSTRUCTED AS PART OF THE SIDEWALK. INCREASE THE SIDEWALK THICKNESS TO 12" THICK (MIN.) TO PROVIDE FOR THE PUSH BUTTON STATION FOUNDATION.

② ALL JOINTS SHALL BE A MINIMUM OF 9" FROM THE CENTER OF THE PUSH BUTTON FOUNDATION.

DRAFT-WORK IN PROCESS

NO.	DATE	BY	CHECK	DESIGN	REVISION / SUBMITTAL

AECOM

SRH
Consulting Group, Inc.

METROPOLITAN
COUNCIL

SOUTHWEST
Green Line LRT Extension

CIVIL WEST - VOLUME 10
TRAFFIC SIGNAL
HENNEPIN COUNTY DETAIL
SHEET 2

DISCIPLINE:

TRAFFIC

SHEET NAME:

W0-TFC-SIG-DTL - 08

SHEET

98

OF

152

60% SUBMISSION - 09/28/15

TYPICAL SERVICE CABINET DETAILS

FRONT ELEVATION

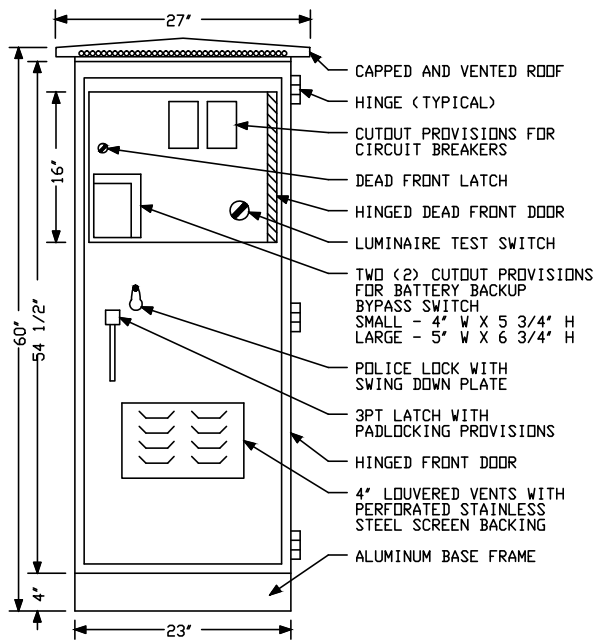

FRONT ELEVATION
(DOOR REMOVED)

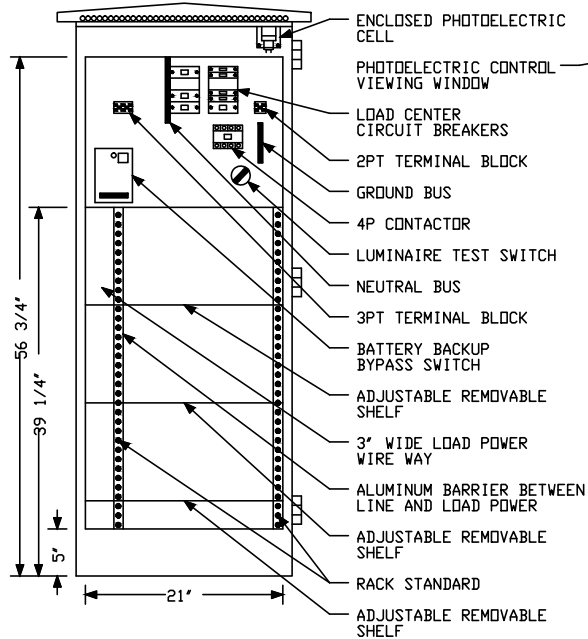

BACK ELEVATION

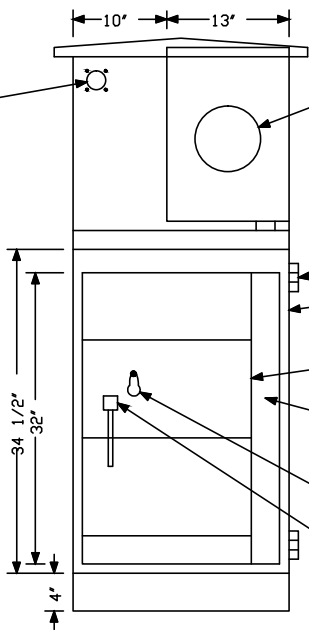

RIGHT SIDE ELEVATION

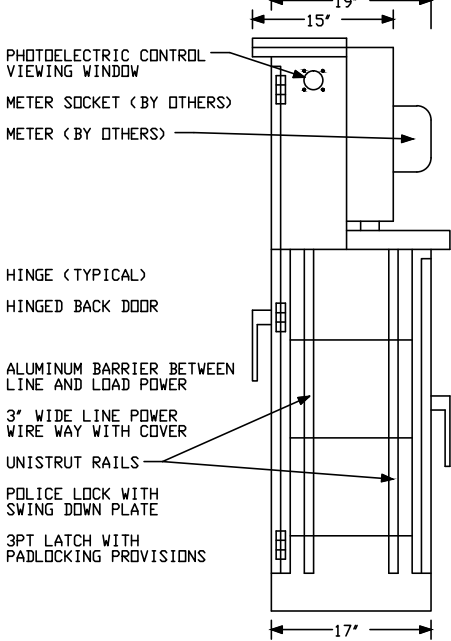

SERVICE CABINET BASE DETAILS

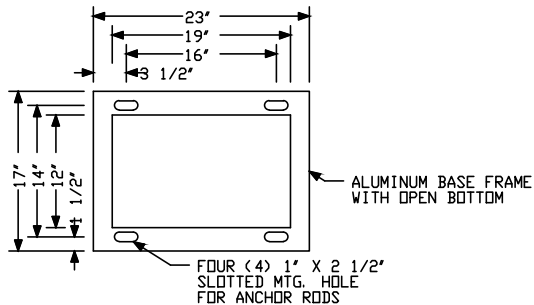

SERVICE CABINET SHELF DETAILS

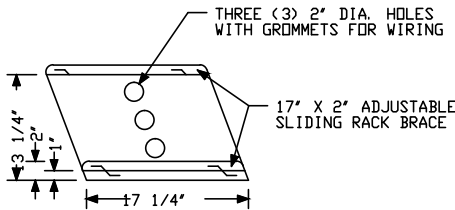

FEED POINT WIRING DIAGRAM

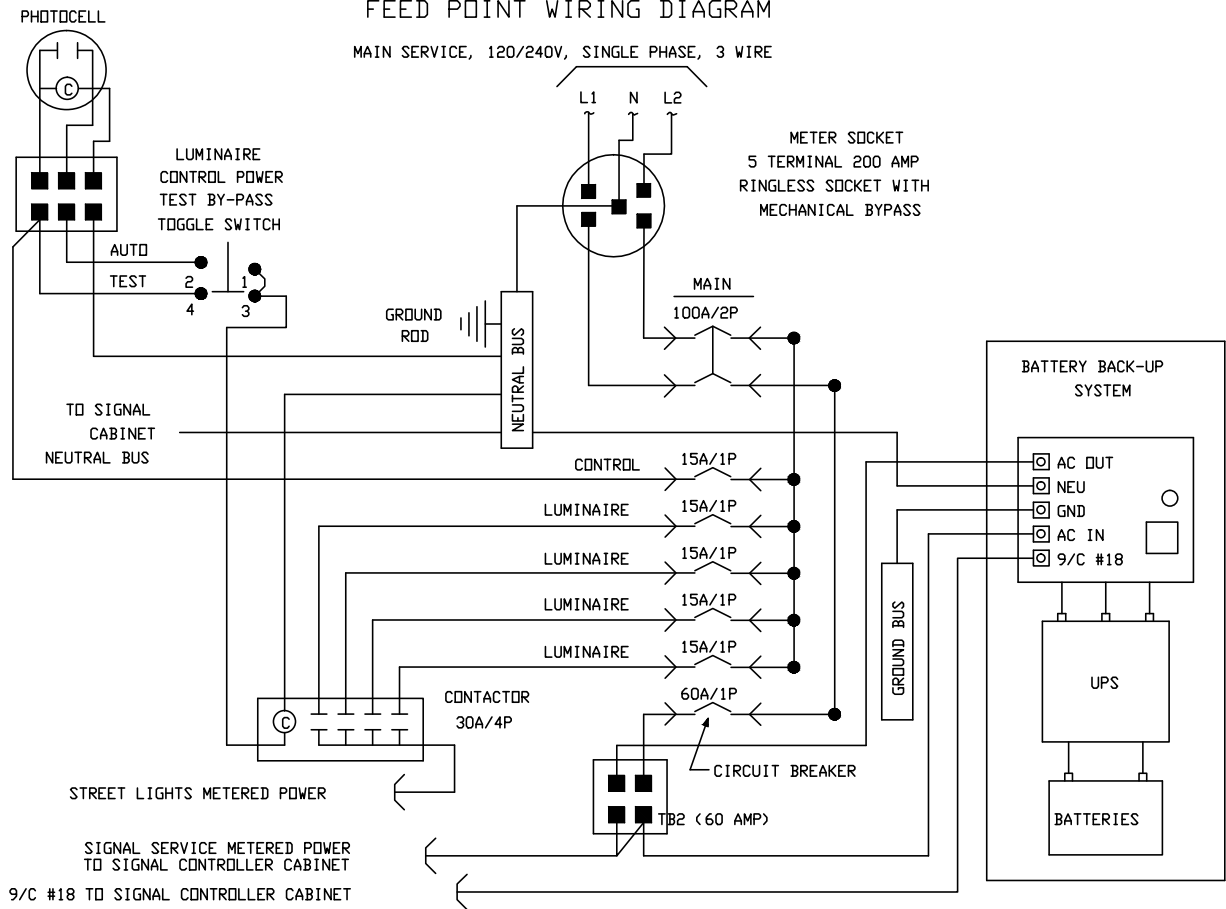

CONSTRUCTION NOTES

1. EACH SERVICE CABINET SHALL BE FABRICATED FROM 1/8" ALUMINUM FOR OUTDOOR WEATHERPROOF SERVICE. AFTER FABRICATION, THE SERVICE CABINET, BOTH INSIDE AND OUTSIDE, SHALL BE PROTECTED WITH AN EXTERNAL THIRTY (30) MINUTE CLEAR ANODIZED FINISH.
2. ALL HINGES, HINGE PINS AND LOCKS SHALL BE OF NON-CORRODING CONSTRUCTION.
3. THE SERVICE CABINET DOORS SHALL BE ATTACHED TO THE ENCLOSURE WITH NON-CORRODING TAMPERPROOF CARRIAGE BOLTS AND SECURED WITH A STANDARD POLICE LOCK COMPLETE WITH A NUMBER 2 KEY AND SWING DOWN PLATE. PROVIDE ONE (1) KEY.
4. BOTH DOOR OPENINGS SHALL BE PROVIDED WITH A NEOPRENE GASKET TO FORM A COMPLETE SEAL WITH THE ENCLOSURE.
5. PROVIDE A 2" DIA. WEATHERPROOF AND VANDAL RESISTANT CLEAR PLASTIC PHOTOELECTRIC CONTROL VIEWING WINDOW. LOCATED IN THE TOP SECTION OF THE CABINET AND ON THE LEFT OR RIGHT SIDE OF THE CABINET, ORIENTED TO ELIMINATE INTERFERENCE BY MANMADE LIGHT SOURCES AND SHALL NORMALLY FACE NORTH OR EAST.
6. THE CIRCUIT BREAKERS SHALL BE 120/240 VOLT AC, 60 HZ, AND SHALL BE CLEARLY MARKED WITH THE 'ON' AND 'OFF' POSITIONS AND IDENTIFIED WITH THE LOAD WHICH IT IS CARRYING (E.G. 'SIGNALS', 'LUMINAIRE WITH NUMBER' OR 'FUTURE'). ALL CIRCUIT BREAKERS SHALL BE CLEARLY MARKED IN A MANNER THAT WILL NOT DETERIORATE WITH MOISTURE OR AGE.
7. SHORT CIRCUIT RATING - 10,000 AIC SYMMETRICAL.
8. PROVIDE A PHOTOELECTRIC CONTROL CELL AND LUMINAIRE TEST SWITCH WITHIN THE CABINET.
9. PROVIDE CLEARANCE TO INSTALL OR REMOVE THE PHOTOELECTRIC CONTROL CELL.
10. ALL CONDUIT ENTERING THE FOUNDATION SHALL BE SEALED WITH AN APPROVED DUCT SEAL.
11. EACH SERVICE CABINET SHALL BE U.L. LISTED AND LABELED AS 'SUITABLE FOR USE AS SERVICE ENTRANCE EQUIPMENT' AND APPROVED FOR OUTDOOR USE.
12. EACH SERVICE CABINET SHALL BE WELDED TO THE BASE IN ACCORDANCE WITH U.L. STANDARDS.
13. SEE THE INTERSECTION LAYOUT FOR THE REQUIRED NUMBER OF LUMINAIRES AT EACH INTERSECTION.
14. A 1/2" THICK SOLID BUTYL RUBBER GASKET SHALL BE PROVIDED BETWEEN THE CONCRETE FOUNDATION AND THE SERVICE CABINET. THE GASKET SHALL CONSIST OF FOUR (4) STRIPS, SIZED TO FIT THE BASE INCLUDING CORNER HOLE/SLOTS TO ACCOMMODATE THE ANCHOR RODS. PROVIDE A 1/2" GAP FOR DRAINAGE.
15. UNISTRUT RAILS (#A400EA OR EQUIVALENT) USED FOR SHELF SUPPORTS FOR THREE (3) ADJUSTABLE AND REMOVABLE SHELVES SHALL BE MOUNTED TO THE SIDES OF THE SERVICE CABINET.
16. THE 19" RACK IN THE BASE OF THE CABINET SHALL BE CONSTRUCTED TO TIA/EIA 3100 STANDARDS.
17. SEE THE EQUIPMENT PAD DETAIL SHEET FOR TYPICAL ANCHOR ROD DETAILS.
18. THE SERVICE PANEL SHALL BE SUPPLIED AND INSTALLED WITH BATTERY BACK-UP EQUIPMENT.

DRAFT-WORK IN PROCESS

NO.	DATE	BY	CHECK	DESIGN	REVISION / SUBMITTAL

AECOM

SRH
Consulting Group, Inc.

METROPOLITAN
C O U N C I L

SOUTHWEST
Green Line LRT Extension

CIVIL WEST - VOLUME 10
TRAFFIC SIGNAL
HENNEPIN COUNTY DETAIL
SHEET 3

DISCIPLINE:
TRAFFIC

SHEET NAME:
W0-TFC-SIG-DTL - 09

SHEET

99

OF

152

60% SUBMISSION - 09/28/15

Sep. 21 2015 11:31 am v:\3400_ADC\CAD\SEGMENT W1\PLAN SHEETS\TRAFFIC\W1-TFC-SIG-LAY.dwg By: kmcclement

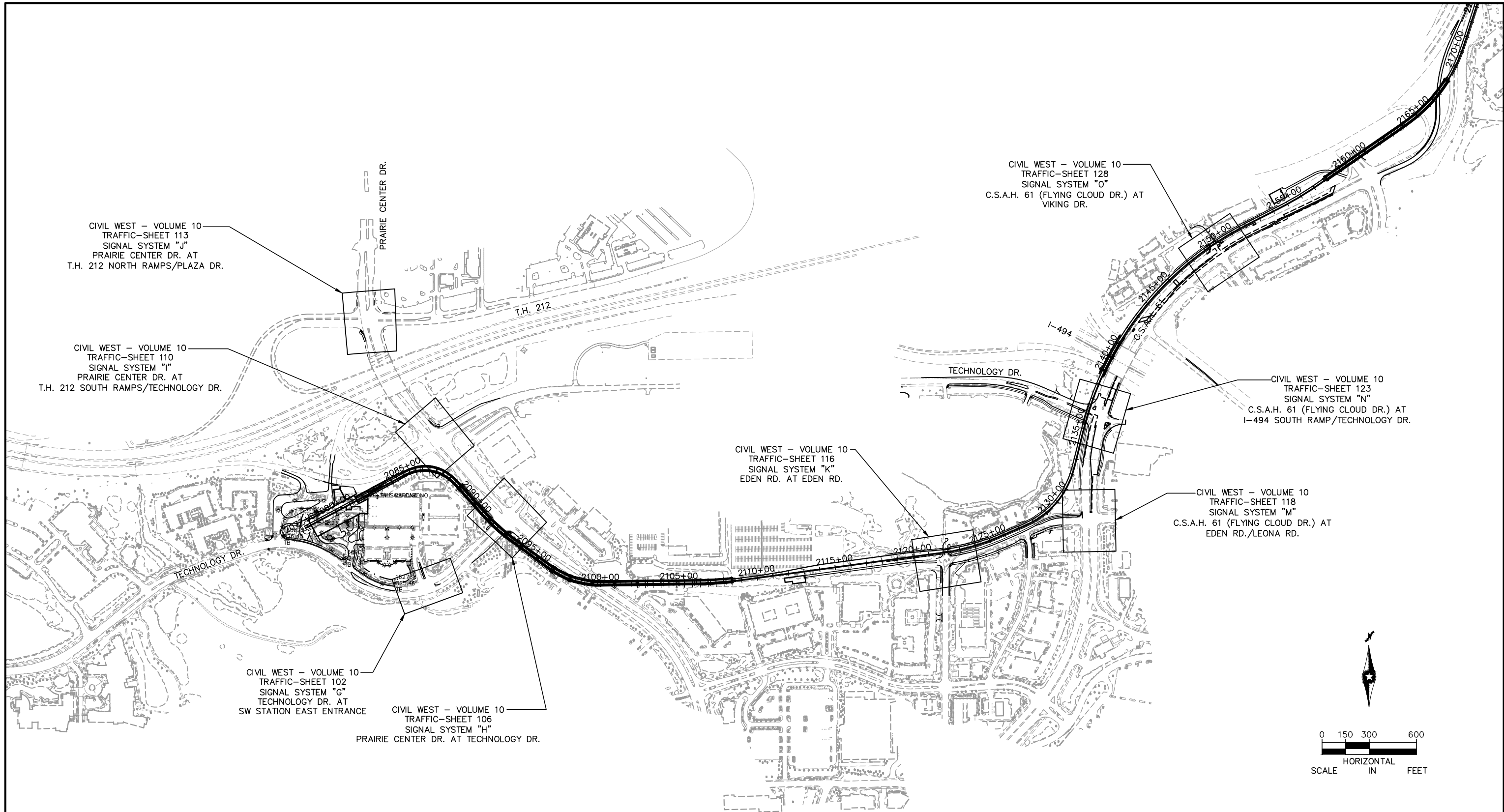

DRAFT-WORK IN PROCESS

NO.	DATE	BY	CHECK	DESIGN	REVISION / SUBMITTAL

AECOM

SRI
Consulting Group, Inc.

60% SUBMISSION - 09/28/15

**METROPOLITAN**
COUNCIL

**SOUTHWEST**
Green Line LRT Extension

CIVIL WEST - VOLUME 10
TRAFFIC SIGNAL
PLAN SHEET LAYOUT

DISCIPLINE: **TRAFFIC**

SHEET NAME: **W1-TFC-SIG-LAY - 001**

SHEET
100
OF
152

CIVIL WEST—VOLUME 10—
TRAFFIC—SHEET 131
SIGNAL SYSTEM "P"
C.S.A.H. 3 (EXCELSIOR BLVD.)
AT 17TH AVE. S.

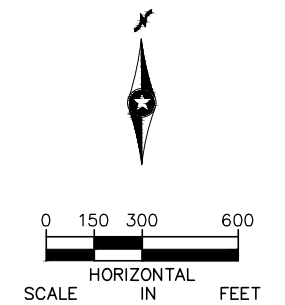
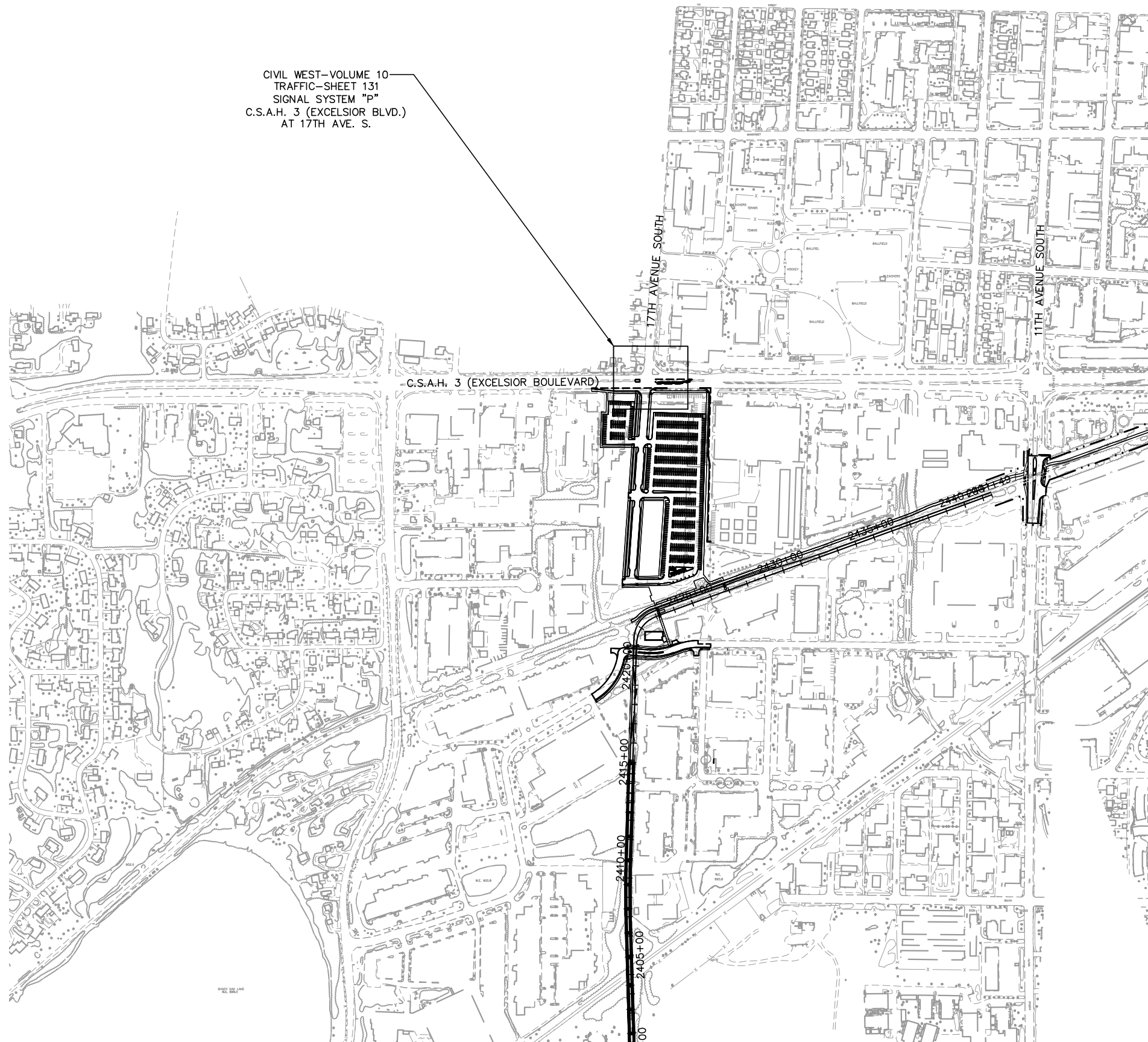

DRAFT-WORK IN PROCESS

[illegible]

60% SUBMISSION - 09/28/15

CIVIL WEST - VOLUME 10
TRAFFIC SIGNAL
PLAN SHEET LAYOUT

SHEET
101
OF
152

DISCIPLINE: **TRAFFIC**

SHEET NAME:	W3-TFC-SIG-LAY - 003
-------------	-----------------------------

ALL SIGNAL EQUIPMENT ON THIS SHEET IS INPLACE & SHALL REMAIN INPLACE UNLESS OTHERWISE NOTED. A ▲ DENOTES WORK TO BE COMPLETED BY THE CONTRACTOR.

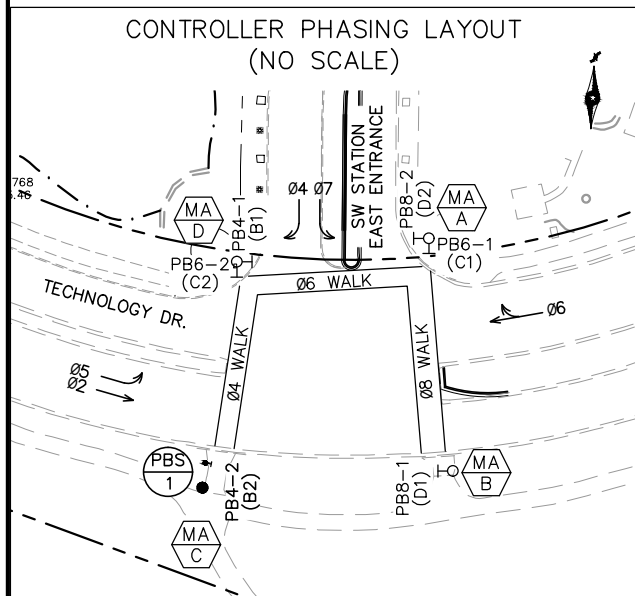
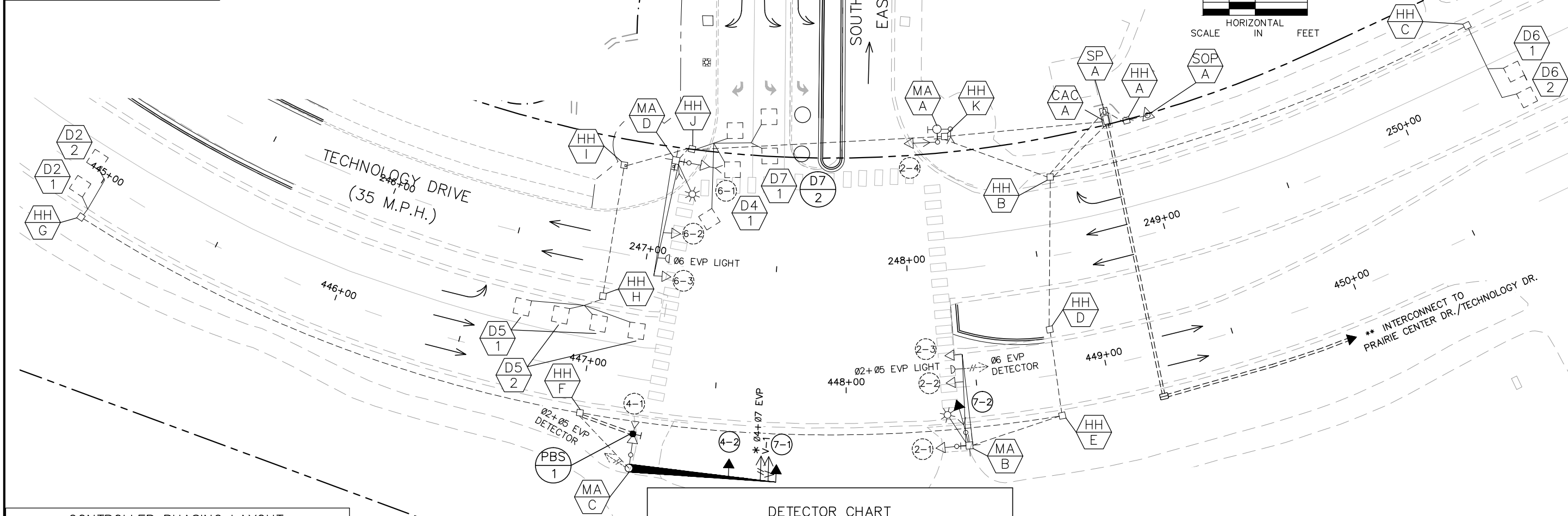

DETECTOR CHART				
NUMBER	SIZE (FT)	CAMERA	FUNCTION	LOCATION
D2-1,D2-2	INPLACE		(1)	INPLACE
D4-1	INPLACE		(7)	INPLACE
D5-1	INPLACE		(1)	INPLACE
D5-2	INPLACE		(1)	INPLACE
D6-1,D6-2	INPLACE		(1)	INPLACE
D7-1	INPLACE		(1)	INPLACE
D7-2		V-1	(1)	5', 20'

—LOCATION: DISTANCE FROM CROSSWALK/STOP BAR IN FEET

⊙ - EXISTING D4-2; CHANGE TO D7-1

DETECTOR FUNCTIONS:

(1) -CALL AND EXTEND

(7) - DELAY CALL - IMMEDIATE EXTEND

- NOTES:
- 1) SEE DIVISION "SS" OF SPECIAL PROVISIONS FOR EMERGENCY VEHICLE PREEMPTION (EVP) SYSTEM, ACCESSIBLE PEDESTRIAN SIGNAL (APS) AND MATERIALS PROVIDED BY HENNEPIN COUNTY.
 - 2) ONE APS PEDESTRIAN PUSH BUTTON WITH SIGN R10-3E (9" X 15") SHALL BE INSTALLED ON EACH SIGNAL MAST ARM AND ON EACH PUSH BUTTON STATION AS DIRECTED BY THE ENGINEER FOR OPERATION AS SHOWN IN THE PHASING LAYOUT.
 - 3) THE CONTRACTOR SHALL PLACE COMMON BACK FILL AND RESTORE ALL DISTURBED TURF, CONCRETE, OR BITUMINOUS WALK, ETC. TO ITS ORIGINAL CONDITION OR BETTER. ALL COSTS FOR THIS WORK SHALL BE INCLUDED IN THE UNIT PRICE BID FOR REVISE SIGNAL SYSTEM (SYS) AS DIRECTED BY THE ENGINEER.
 - 4) ALL COSTS FOR ANY REQUIRED RELOCATION OF THE EVP DETECTORS SHALL BE INCLUDED IN THE UNIT PRICE BID FOR REVISE SIGNAL SYSTEM (SYS) AS DIRECTED BY THE ENGINEER.
 - 5) THE CONTRACTOR SHALL BE RESPONSIBLE FOR COORDINATING THE CONNECTION OF THE POWER FOR THE TRAFFIC SIGNAL SYSTEM WITH THE POWER COMPANY.
 - 6) THE CITY WILL BE BILLED FOR ALL TRAFFIC SIGNAL SYSTEM POWER COSTS WHICH THE CITY WILL PAY TO THE POWER COMPANY. HENNEPIN COUNTY SHALL NOT BE BILLED. THE CONTRACTOR SHALL BE RESPONSIBLE TO PROVIDE TO THE POWER COMPANY THE BILLING INFORMATION FOR THE CITY OF EDEN PRAIRIE.
 - 7) THE CONTRACTOR SHALL VERIFY ALL UTILITY LOCATIONS PRIOR TO CONSTRUCTION.
 - 8) * DENOTES ITEM TO BE PAID FOR UNDER THE PAY ITEM EMERGENCY VEHICLE PREEMPTION SYSTEM (LS).
 - 9) ** DENOTES ITEM TO BE PAID FOR AS PART OF THE SIGNAL INTERCONNECT SYSTEM. SEE SIGNAL INTERCONNECT PLANS FOR ADDITIONAL INFORMATION.

DRAFT-WORK IN PROCESS

[illegible]**AECOM**

SRI
Sustainable Resource Institute



METROPOLITAN
COUNCIL

SOUTHWEST

CIVIL WEST - VOLUME 10
TRAFFIC SIGNAL-SIGNAL SYSTEM "G"
TECHNOLOGY DR AT SW STATION E ENTRANCE
INTERSECTION LAYOUT

DISCIPLINE: **TRAFFIC**

SHEET NAME:	W1-TFC-SIG-001 - 01
-------------	---------------------

SHEET
102
OF
152

Sep, 21 2015 11:36 am v:\3400_ADC\CAD\SEGMENT W1\PLAN SHEETS\TRAFFIC\W1-TFC-SIG-001.dwg By: kmcclement

MAST ARM MOUNTED SIGNS										
SIGN NO	POLE NO	QTY	a	PANEL			MOUNTING		PANEL LEGEND	
				SIZE	AREA	TOTAL AREA	NUMBER	SPACING (1)		
			FEET	INCH	SQFT	SQFT				
D—X	MA—C	1	28.5	102 x 18	12.75	12.75	4		TECHNOLOGY DR	

- SPECIFIC NOTES:
- (1) SPACING BETWEEN STIFFENERS SHALL NOT EXCEED 36 INCHES AND SHALL BE UNIFORMLY SPACED.
SEE STANDARD SIGNS MANUAL, PAGE 105A FOR BRACKET SPACING REQUIREMENTS.
- GENERAL NOTES:
- CORNERS OF STANDARD SIGN PANELS WITH MARGINS SHALL BE TRIMMED.
 - TYPE D SIGN PANELS EXTENDING BEYOND THE BORDER SHALL NOT BE TRIMMED.
 - FOR STRUCTURAL DETAILS OF MAST ARM MOUNTED SIGNS SEE STANDARD SIGNS MANUAL, PAGE 105A.
 - FOR TYPE D STRINGER AND PANEL JOINT DETAILS SEE STANDARD SIGNS MANUAL, PAGE 105.
 - THE MAST ARM MOUNTED SIGNS ARE INCIDENTAL.
 - AT INTERSECTIONS WITH MEDIAN WIDTHS LESS THAN 30',ONE WAY (R6-1) SIGNS SHALL NOT BE PLACED AS PART OF THE SIGNALS PLAN.

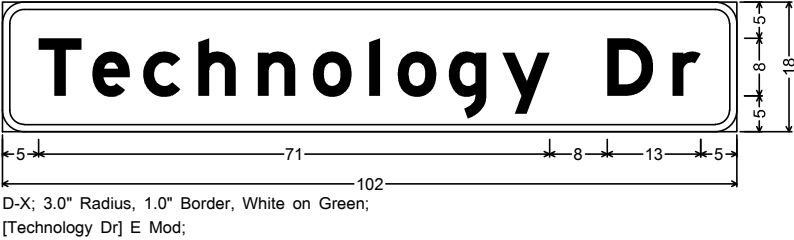

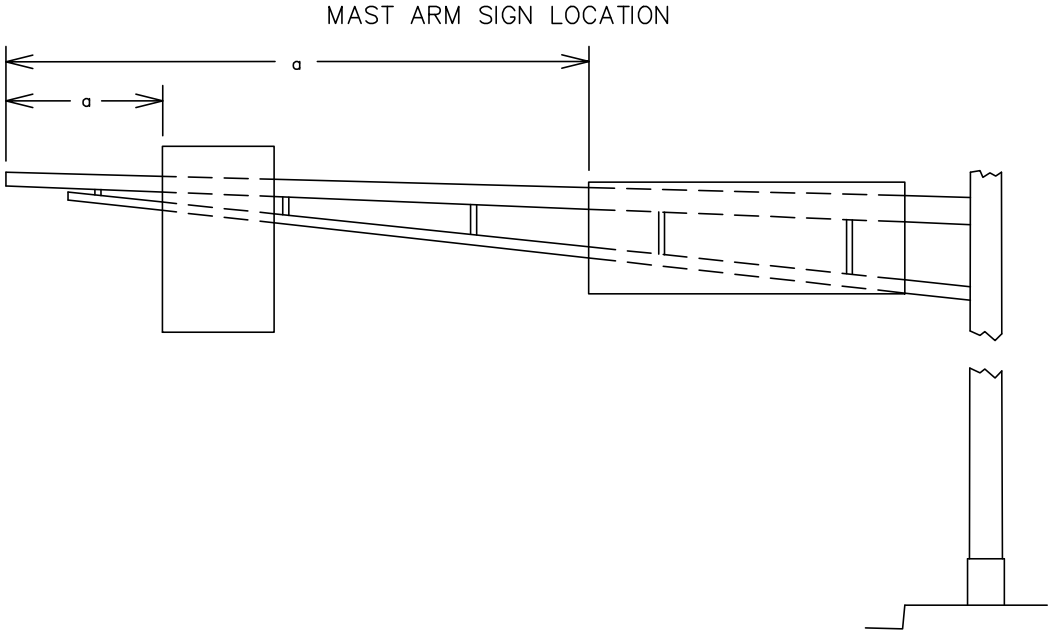

D-X; 3.0" Radius, 1.0" Border, White on Green;
[Technology Dr] E Mod;

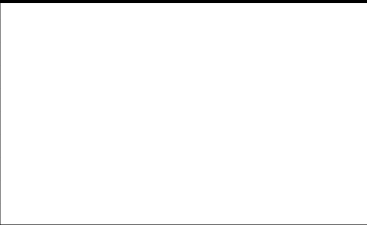

DRAFT-WORK IN PROCESS

NO.	DATE	BY	CHECK	DESIGN	REVISION / SUBMITTAL





60% SUBMISSION - 09/28/15



CIVIL WEST - VOLUME 10
TRAFFIC SIGNAL-SIGNAL SYSTEM "G"
TECHNOLOGY DR AT SW STATION E ENTRANCE
MAST ARM SIGNING

DISCIPLINE: TRAFFIC

SHEET NAME: W1-TFC-SIG-001 - 01C

SHEET
104
OF
152

Sep. 21 2015 11:36 am V:\3400_ADC\CAD\SEGMENT W1\PLAN SHEETS\TRAFFIC\W1-TFC-SIG-002.dwg By: kmcclement

LED SIGNAL INDICATIONS					
FACE	R	Y	G	Y	G
2-1,2-2	●	●	●		
2-3,2-4	●	●	●	←	←
4-1,4-2,4-3	●	●	●		
6-1,6-2,6-3	●	●	●		

-ALL VEHICLE SIGNAL INDICATIONS SHALL BE 12"

-EACH SIGNAL FACE SHALL HAVE A BACKGROUND SHIELD

SIGNAL HEAD PHASING	
FACE	PHASE
2-3	R
2-4	Y
	G
	Ø2
	Ø5

4 PA100 POLE FOUNDATION
TYPE PA100-A-45-D40-9 (DAVIT AT 350°)
2 - ONE WAY SIGNALS OVERHEAD (0' AND 11' FROM END OF MAST ARM)
TYPE 10B POLE MOUNTED AT 270°
TYPE 30A POLE MOUNTED AT 0°
ONE WAY EVP DETECTOR (PHASE 2+5) AND CONFIRMATORY LIGHT (PHASE 6)
LUMINAIRE - 250 WATT H.P.S.
2 - PED. PB AND SIGNS (R10-4b)
EXTEND INTO HH-9:
3" RSC
2 - 12/C #12
3 - 3/C #12
1 - 3/C #12 (LUM.)
1 - 3/C #20

1 PA100 POLE FOUNDATION
TYPE PA100
TYPE 10B POLE MOUNTED AT 0°-270°
TYPE 30A POLE MOUNTED AT 270°-180°
2 - PED. PB AND SIGNS (R10-4b)
EXTEND INTO HH-10-INPLACE HH:
3" RSC
2 - 12/C #12
2 - 3/C #12
1 - 3/C #20

A EQUIPMENT PAD - SEE DETAIL
CONTROLLER & CABINET
EXTEND 4" RSC INTO HH-1 WITH:
4 - 12/C #12
5 - 3/C #12
8 - 2/C #14
1 - 6PR #19*
2 - 3/C #20
EXTEND 4" RSC INTO HH-10-INPLACE HH WITH:
4 - 12/C #12
4 - 2/C #14
2 - 3/C #20
3" RSC STUBBED OUT (THREADED AND CAPPED BOTH ENDS)
3/4" PVC STUBBED OUT (THREADED AND CAPPED BOTH ENDS)
2" RSC TO SERVICE CABINET
2 - 1/C #6
1 - 1/C #6 INS.GR.
SERVICE CABINET TO HH-1
2" RSC
2 - 3/C #12 (LUM.)
SERVICE CABINET TO HH-11
2" RSC
3 - 1/C #2

LOOP DETECTORS			
DESIGNATION	NO. & SIZE/FT.	LOCATION	FUNCTION
D2-1,D2-2	1-6'X6'	225'	1
D4-1	3-6'X6'	-15',0',15'	1
D4-2	2-6'X6'	5',20'	1
D5-1	2-6'X6'	20',80'	1
D5-2	2-6'X6'	5',35'	1
D6-1,D6-2	1-6'X6'	225'	1

-LOCATION: DISTANCE FROM CROSSWALK/STOP LINE IN FEET

LOOP DETECTOR FUNCTIONS:
1 - CALL AND EXTEND
7 - DELAY CALL IMMEDIATE EXTEND
INTERCONNECT TO (SYSTEM "B")
* 2" NMC
1 - 6PR #19

B SOURCE OF POWER
XCEL PAD AND XCEL GROUND MOUNTED TRANSFORMER (TO BE INSTALLED BY OTHERS)
2" RSC TO HH-11
3 - 1/C #2

A -NOTE: CONTROLLER PAD WAS ROTATED 90° PER CITY REQUEST.
2" NMC
2 - 2/C #14
1 - 6PR #19*

CONTROLLER PHASING, PEDESTRIAN INDICATIONS & PUSHBUTTON LAYOUT

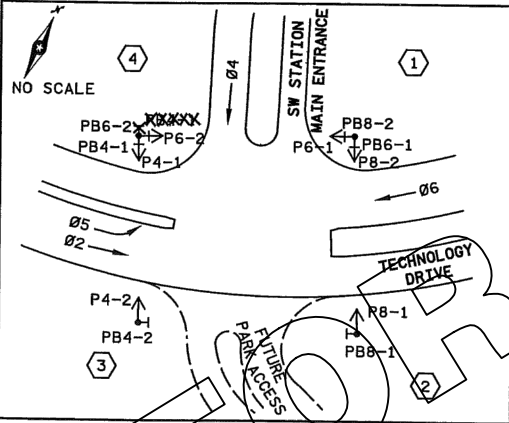

3 PA100 POLE FOUNDATION
TYPE PA100-A-40
1 - ONE WAY SIGNALS OVERHEAD (0' FROM END OF MAST ARM)
TYPE 10B POLE MOUNTED AT 270°
ONE WAY EVP DETECTOR AND CONFIRMATORY LIGHT (PHASE 4)
1 - PED. PB AND SIGN (R10-4b)
1 - SIGN (D-1) TECHNOLOGY DR
EXTEND INTO HH-4:
3" RSC
2 - 12/C #12
2 - 3/C #12
1 - 3/C #20

3" RSC (SEE NOTE 10)
2 - 12/C #12
2 - 3/C #12
2 - 2/C #14
1 - 3/C #20

SIGNAL OPERATION NOTES

- NORMAL OPERATION IS 5 PHASE
- FLASH MODE SHALL BE ALL RED
- Ø5 SHALL BE PROTECTED/PERMISSIVE LEFT TURN
- Ø2 & Ø6 SHALL BE ON VEHICLE RECALL

RECORD DRAWING

CONTRACTOR:
Killmer Electric Co., Inc.
541 Lakeland Avenue N.
Crystal, MN 55429

2 PA90 POLE FOUNDATION
TYPE PA90-A-35-D40-9 (DAVIT AT 350°)
2 - ONE WAY SIGNALS OVERHEAD (0' AND 11' FROM END OF MAST ARM)
TYPE 10A POLE MOUNTED AT 270°
TYPE 10B POLE MOUNTED AT 0°
ONE WAY EVP DETECTOR (PHASE 6) AND CONFIRMATORY LIGHT (PHASE 2+5)
LUMINAIRE - 250 WATT H.P.S.
1 - PED. PB AND SIGN (R10-4b)
1 - SIGN (R10-12)-LEFT EDGE
1' FROM END OF MAST ARM
SEE MAST ARM SIGN DETAILS
EXTEND INTO HH-4:
3" RSC
2 - 12/C #12
3 - 3/C #12
1 - 3/C #12 (LUM.)
1 - 3/C #20

- NOTES:
- 1) SEE SPECIAL PROVISIONS FOR CITY FURNISHED MATERIALS.
 - 2) EXACT LOCATION OF HANDHOLES, POLES, LOOP DETECTORS AND CABINET SHALL BE DETERMINED BY THE ENGINEER.
 - 3) A 3/4 INCH HALF COUPLING, 3/4 INCH PIPE NIPPLE AND CONDUIT OUTLET BODY FOR EMERGENCY VEHICLE PREEMPTION EQUIPMENT SHALL BE MOUNTED 6' FROM THE END OF EACH MAST ARM.
 - 4) ALL LOOP DETECTORS SHALL BE IN NMC. FOR NMC LOOP DETECTOR DETAILS, SEE SHEET 4.
 - 5) ALL PAVEMENT MARKINGS SHALL BE INSTALLED BY OTHERS.
 - 6) FOR TYPE "D" SIGNS, SEE DETAIL SHEETS.
 - 7) HANDHOLES SHALL BE PVC TYPE WITH METAL FRAMES AND COVERS. SEE SPECIAL PROVISIONS.
 - 8) * INDICATES ITEMS TO BE INCLUDED IN THE INTERCONNECT SYSTEM PAY ITEM.
 - 9) F&I PEDESTRIAN RAMP AND LANDING. SEE SPECIAL PROVISIONS.
 - 10) CONDUIT BETWEEN HH-4 AND HH-5 SHALL BE PLACED NOT LESS THAN 24 INCHES BELOW THE ADJACENT ROADWAY SURFACE ELEVATION.
 - 11) ALL SIGNAL POLES, MAST ARMS, HEADS AND BRACKETING SHALL BE PAINTED DARK GREEN. SEE SPECIAL PROVISIONS.
 - 12) ALL VEHICLE AND PEDESTRIAN SIGNAL INDICATIONS SHALL BE LED. SEE SPECIAL PROVISIONS.

10/43/25 AM
4/19/2005
V:\3400_ADC\CAD\SEGMENT W1\PLAN SHEETS\TRAFFIC\W1-TFC-SIG-002.dwg

NO.	DATE	BY	CHECK	DESIGN	REVISION / SUBMITTAL
1	4/19/05	BY	CKD	ARR	
2	4/19/05	BY	CKD	ARR	
3	4/19/05	BY	CKD	ARR	
4	4/19/05	BY	CKD	ARR	
5	4/19/05	BY	CKD	ARR	
6	4/19/05	BY	CKD	ARR	
7	4/19/05	BY	CKD	ARR	
8	4/19/05	BY	CKD	ARR	
9	4/19/05	BY	CKD	ARR	
10	4/19/05	BY	CKD	ARR	

I hereby certify that this plan, specification, or report was prepared by me or under my direct supervision and that I am a duly Licensed Professional Engineer under the laws of the State of Minnesota.
Print Name: BRIAN D. HOLT
Date: 4/19/05 License #: 21728

I hereby certify that this plan, specification, or report was prepared by me or under my direct supervision and that I am a duly Licensed Professional Engineer under the laws of the State of Minnesota.
Print Name: GEORGE M. STUEMPFIG
Date: 4/19/05 License #: 21849

CITY PROJECT NO.
I.C.03-5590

DRAWN BY
R.W.SMITH
DESIGNED BY
R.CORNELIUS
CHECKED BY
G.STUEMPFIG
COMM. NO. 0024670

SRF CONSULTING GROUP, INC.

CITY OF EDEN PRAIRIE
INTERSECTION LAYOUT
TECHNOLOGY DRIVE AT SOUTHWEST STATION
SYSTEM "A"

SHEET
5
OF
14

AECOM

SRF CONSULTING GROUP, INC.

METROPOLITAN
C O U N C I L

SOUTHWEST
Green Line LRT Extension

60% SUBMISSION - 09/28/15

CIVIL WEST - VOLUME 10
TRAFFIC SIGNAL-SIGNAL SYSTEM "G"
TECHNOLOGY DR AT SW STATION E ENTRANCE
FOR INFORMATION ONLY

DISCIPLINE:
TRAFFIC

SHEET NAME:
W1-TRF-SIG-002-01

SHEET
105
OF
152

Sep. 21 2015 11:40 am V:\3400_ADC\CAD\SEGMENT W1\PLAN SHEETS\TRAFFIC\W1-TFC-SIG-001.dwg By: kmcclement

INTERSECTION NOTES

- ① PA90 POLE FOUNDATION
TYPE PA90-A-25
ONE WAY SIGNAL OVERHEAD
TYPE 10B AT 0 DEG
TYPE 10A AT 270 DEG
ONE WAY EVP DETECTOR AND
CONFIRMATORY LIGHT (PHASE 4)
1-PEDESTRIAN PUSH BUTTON AND SIGN
1-SIGN (D-3) PRAIRIE CENTER DR
1-SIGN (R6-1L) ONE WAY
1-SIGN (R6-1R) ONE WAY
1-SIGN FACING POLE NO. 3 (R9-3a) NO PED
3" RSC TO HH 17:

- ② PEDESTAL FOUNDATION
10' SIGNAL PEDESTAL POLE AND BASE
TYPE 3A
3" RSC TO HH 3:

- ③ PA85 POLE FOUNDATION
TYPE PA85-A-25-D40-9 (DAVIT AT 350 DEG)
1-ANGLE MOUNT SIGNAL OVERHEAD AT 0'
2-ANGLE MOUNT SIGNALS AT 90 AND 180 DEG
2-ANGLE MOUNT C.D. PED HEADS AT 90 AND 180 DEG
▲ * 1-ONE WAY EVP DETECTOR AND
CONFIRMATORY LIGHT (PHASES 1+6)
LUMINAIRE-LED (FOR 40' MOUNTING HEIGHT)
1-TYPE D SIGN (D-X) (SEE SIGN DETAILS)
3" CONDUIT TO INP. HH 4:

- ④ PEDESTAL FOUNDATION
10' SIGNAL PEDESTAL POLE AND BASE
TYPE 2D
1-PEDESTRIAN PUSH BUTTON AND SIGN
3" RSC TO HH 8

- ⑤ PA100 POLE FOUNDATION
TYPE PA100-A-50-D40-9 (DAVIT AT 350 DEG)
1-ANGLE MOUNT SIGNAL OVERHEAD AT 0'
2-ANGLE MOUNT SIGNALS AT 90 AND 180 DEG
2-ANGLE MOUNT C.D. PED HEADS AT 90 AND 180 DEG
▲ * 1-ONE WAY EVP DETECTOR AND
CONFIRMATORY LIGHT (PHASE 3)
LUMINAIRE-LED (FOR 40' MOUNTING HEIGHT)
1-TYPE D SIGN (D-X) (SEE SIGN DETAILS)
3" CONDUIT TO HH 9:

- ⑥ PEDESTAL FOUNDATION
10' SIGNAL PEDESTAL POLE AND BASE
TYPE 2D
1-PEDESTRIAN PUSH BUTTON AND SIGN
3" RSC TO HH 12:

- ⑦ PA90 POLE FOUNDATION
TYPE PA90-A-30-D40-9 (DAVIT AT 350 DEG)
ONE WAY SIGNAL OVERHEAD
TYPE 10B AT 0 DEG
TYPE 10B AT 270 DEG
ONE WAY EVP DETECTOR AND
CONFIRMATORY LIGHT (PHASE 2+5)
LUMINAIRE-200W HPS
1-SIGN (D-2) TECHNOLOGY DR
1-SIGN (R6-1L) ONE WAY
1-SIGN (R6-1R) ONE WAY
3" RSC TO HH 13:

- ⑧ PEDESTAL FOUNDATION
10' SIGNAL PEDESTAL POLE AND BASE
TYPE 1E
1-PEDESTRIAN PUSH BUTTON AND SIGN
3" RSC TO HH 16:

- Ⓐ EQUIPMENT PAD (INPLACE)
SERVICE CABINET (INPLACE)
CONTROLLER CABINET AND CONTROLLER

- Ⓑ NSP PAD AND NSP TRANSFORMER (INPLACE)

ALL SIGNAL EQUIPMENT ON THIS
SHEET IS INPLACE & SHALL REMAIN
INPLACE UNLESS OTHERWISE
NOTED. A ▲ DENOTES WORK TO BE
COMPLETED BY THE CONTRACTOR.

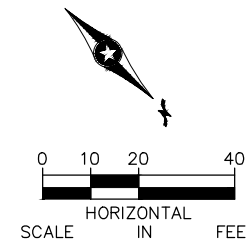
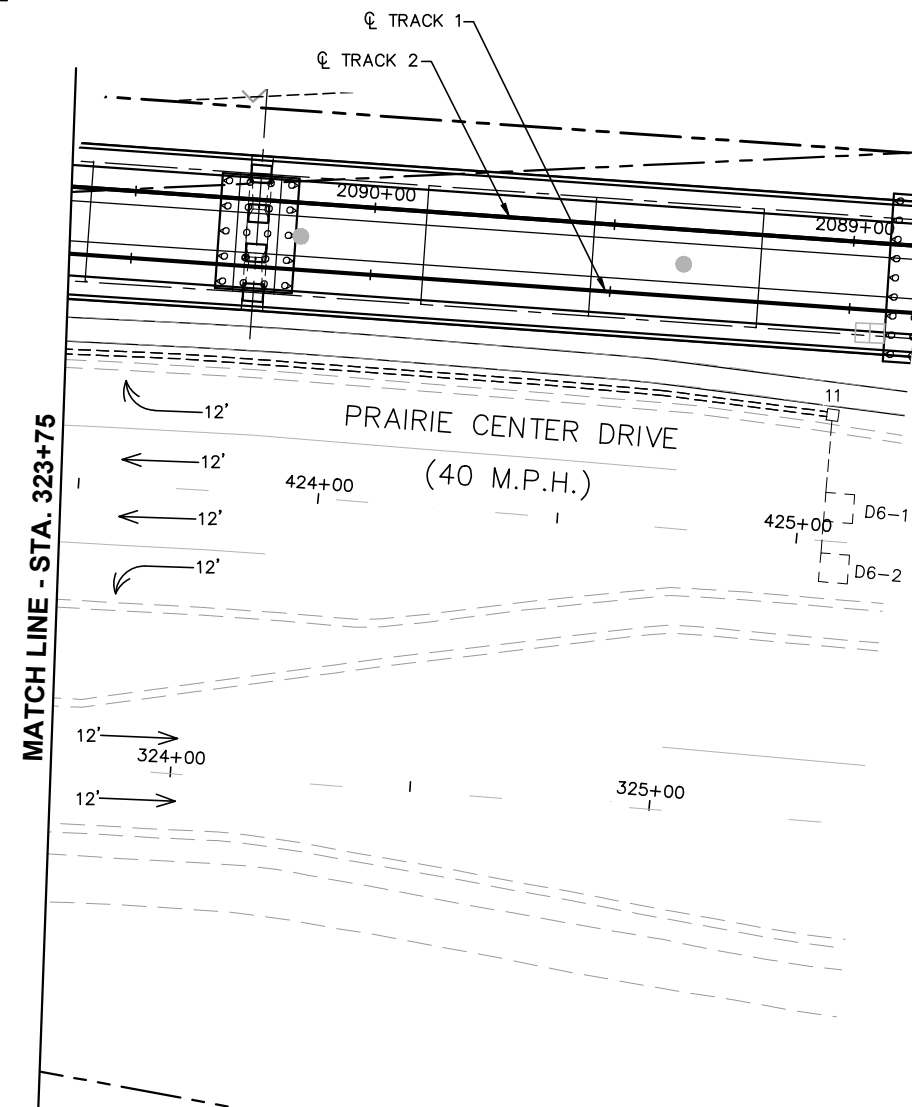
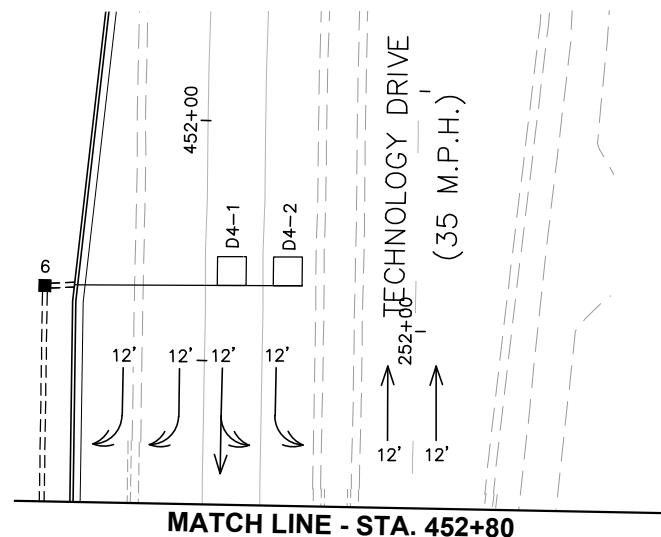
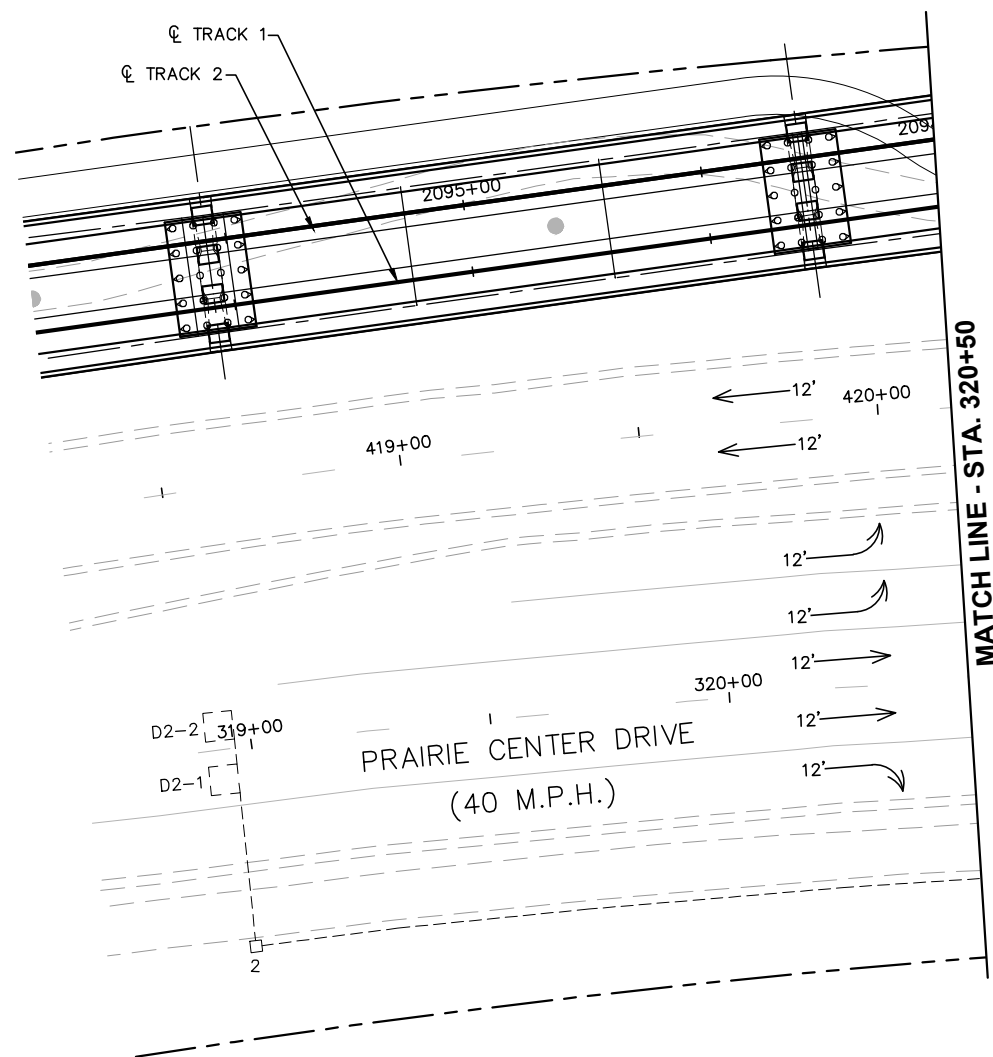

DRAFT-WORK IN PROCESS

NO.	DATE	BY	CHECK	DESIGN	REVISION / SUBMITTAL

AECOM

SRH
Consulting Group, Inc.

METROPOLITAN
COUNCIL

SOUTHWEST
Green Line LRT Extension

CIVIL WEST - VOLUME 10
TRAFFIC SIGNAL-SIGNAL SYSTEM "H"
PRAIRIE CENTER DR AT TECHNOLOGY DR
INTERSECTION NOTES AND MATCHINES

DISCIPLINE:
TRAFFIC

SHEET NAME:
W1-TFC-SIG-001 - 02B

SHEET
107
OF
152

60% SUBMISSION - 09/28/15

Sep. 21 2015 11:40 am V:\3400_ADC\CAD\SEGMENT W1\PLAN SHEETS\TRAFFIC\W1-TFC-SIG-001.dwg By: kmcclement

MAST ARM MOUNTED SIGNS											
SIGN NO	POLE NO	QTY	a	PANEL				MOUNTING		PANEL LEGEND	
				SIZE		AREA	TOTAL AREA	NUMBER	SPACING (1)		
											FEET
D-X	3	1	12.0	120	x	24	20.0	20.0	4		TECHNOLOGY DR
D-X	5	1	20.0	144	x	24	24.0	24.0	5		PRAIRIE CENTER DR

- SPECIFIC NOTES:
- (1) SPACING BETWEEN STIFFENERS SHALL NOT EXCEED 36 INCHES AND SHALL BE UNIFORMLY SPACED.
SEE STANDARD SIGNS MANUAL, PAGE 105A FOR BRACKET SPACING REQUIREMENTS.
- GENERAL NOTES:
1. CORNERS OF STANDARD SIGN PANELS WITH MARGINS SHALL BE TRIMMED.
2. TYPE D SIGN PANELS EXTENDING BEYOND THE BORDER SHALL NOT BE TRIMMED.
3. FOR STRUCTURAL DETAILS OF MAST ARM MOUNTED SIGNS SEE STANDARD SIGNS MANUAL, PAGE 105A.
4. FOR TYPE D STRINGER AND PANEL JOINT DETAILS SEE STANDARD SIGNS MANUAL, PAGE 105.
5. THE MAST ARM MOUNTED SIGNS ARE INCIDENTAL.
6. AT INTERSECTIONS WITH MEDIAN WIDTHS LESS THAN 30',ONE WAY (R6-1) SIGNS SHALL NOT BE PLACED AS PART OF THE SIGNALS PLAN.

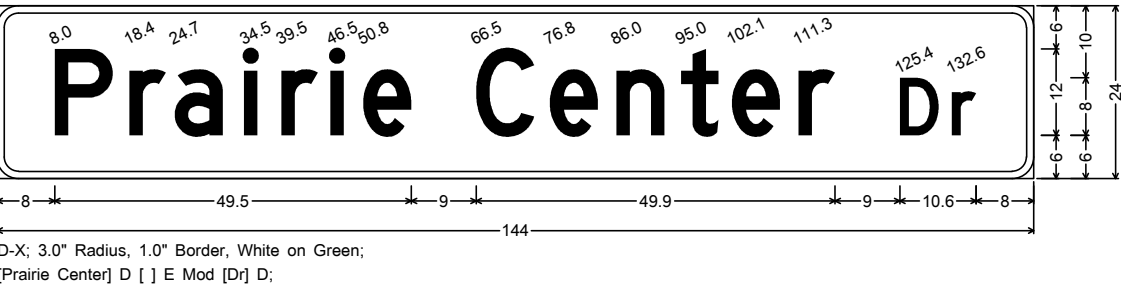
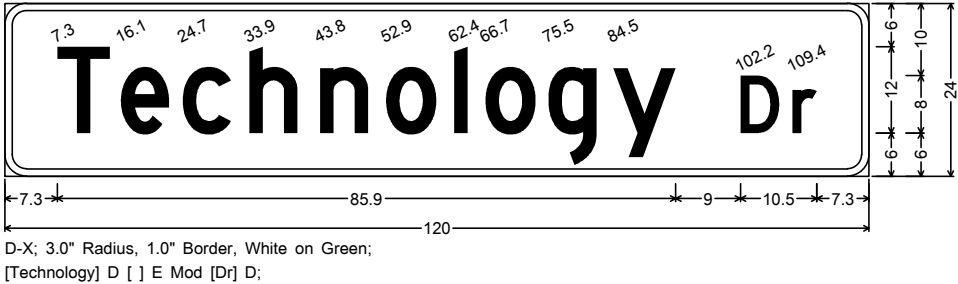
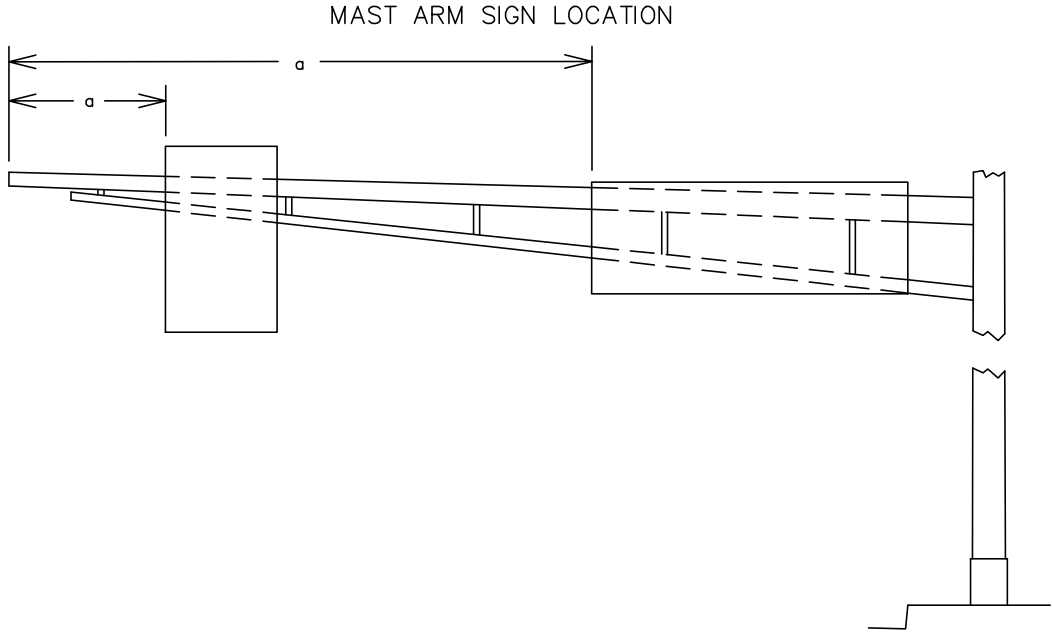

DRAFT-WORK IN PROCESS

NO.	DATE	BY	CHECK	DESIGN	REVISION / SUBMITTAL

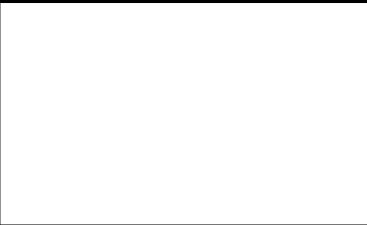



60% SUBMISSION - 09/28/15



CIVIL WEST - VOLUME 10
TRAFFIC SIGNAL-SIGNAL SYSTEM "H"
PRAIRIE CENTER DR AT TECHNOLOGY DR
MAST ARM SIGNING

DISCIPLINE: TRAFFIC
SHEET NAME: W1-TFC-SIG-001 - 02C

SHEET
108
OF
152

**AECOM**

SRE
Committee Group, Inc.



METROPOLITAN
COUNCIL

SOUTHWEST

DISCIPLINE:

SHEET NAME:

W1-TRE-SIG-002-02

W1-TFC-SIG-001 - 03

Sep. 21 2015 11:44 am V:\3400_ADC\CAD\SEGMENT W1\PLAN SHEETS\TRAFFIC\W1-TFC-SIG-001.dwg By: kmcclement

INTERSECTION NOTES

- ① PA90 POLE FOUNDATION
TYPE PA90-A-30-D40-9 (DAVIT AT 350 DEG)
2-SWING AWAY HINGES
ONE WAY SIGNAL OVERHEAD
TYPE 10A AT 0 DEG
TYPE 10B AT 270 DEG
ONE WAY EVP DETECTOR AND
CONFIRMATORY LIGHT (PHASE 2+5)
LUMINAIRE-200W HPS
REMOVE-1-PEDESTRIAN PUSH BUTTON AND SIGN
▲-1-PEDESTRIAN PUSH BUTTON AND SIGN AT 180 DEG
1-SIGN (D-4) EAST 5
1-SIGN (D-1) TECHNOLOGY DR
1-SIGN (R6-1L) ONE WAY
1-SIGN (R6-1R) ONE WAY
1-SIGN FACING POLE 7 (R9-3a) NO PED
3" RSC TO HH 14:

- ② PEDESTAL FOUNDATION
10' SIGNAL PEDESTAL AND BASE
TYPE 2D
1-PEDESTRIAN PUSH BUTTON AND SIGN
3" RSC TO HH 3:

- ③ PA100 POLE FOUNDATION
TYPE PA100-A-40-D40-9 (DAVIT AT 350 DEG)
ONE WAY SIGNAL OVERHEAD
TYPE 10B AT 0 DEG
TYPE 10A AT 270 DEG
▲-1-ANGLE MOUNT SIGNAL AT 270 DEG
ONE WAY EVP DETECTOR AND
CONFIRMATORY LIGHT (PHASES 4+7)
LUMINAIRE-200W HPS
1-PEDESTRIAN PUSH BUTTON AND SIGN
1-SIGN R9-3a FACING POLE 4
1-SIGN (D-3) PRAIRIE CENTER DR
2-SIGN (R6-1) ONE WAY
3" RSC TO HH 5:

- ④ PEDESTAL FOUNDATION
10' SIGNAL PEDESTAL POLE AND BASE
TYPE 2A
2-SIGNS R9-3a FACING POLE 3 AND 5
3" RSC TO HH 7:

- ⑤ PA90 POLE FOUNDATION
TYPE PA90-A-30-D40-9 (DAVIT AT 350 DEG)
ONE WAY SIGNAL OVERHEAD
TYPE 10A AT 0 DEG
TYPE 10B AT 270 DEG
ONE WAY EVP DETECTOR AND
CONFIRMATORY LIGHT (PHASES 6+1)
LUMINAIRE-200W HPS
1-PEDESTRIAN PUSH BUTTON AND SIGN
1-SIGN R9-3a FACING POLE 4
1-SIGN (D-2) TECHNOLOGY DR
2-SIGN (R6-1) ONE WAY
3" RSC TO HH 8:

- ⑥ PEDESTAL FOUNDATION
10' SIGNAL PEDESTAL POLE AND BASE
TYPE 2D
1-PEDESTRIAN PUSH BUTTON AND SIGN
3" RSC TO HH 10:
- ⑦ PA100 POLE FOUNDATION
TYPE PA100-A-40-D40-9 (DAVIT AT 350 DEG)
ONE WAY SIGNAL OVERHEAD
TYPE 10B AT 0 DEG
TYPE 10A AT 270 DEG
▲-1-ANGLE MOUNT SIGNAL AT 270 DEG
ONE WAY EVP DETECTOR AND
CONFIRMATORY LIGHT (PHASES 8+3)
LUMINAIRE-200W HPS
1-PEDESTRIAN PUSH BUTTON AND SIGN
1-SIGN (D-6) EAST 5
1-SIGN (D-3) PRAIRIE CENTER DR
1-SIGN (R6-1L) ONE WAY
1-SIGN (R6-1R) ONE WAY
1-SIGN FACING POLE NO. 1 (R9-3a) NO PED
3" RSC TO HH 11:

- ⑧ PEDESTAL FOUNDATION
10' SIGNAL PEDESTAL POLE AND BASE
TYPE 2D
3" RSC TO HH 13:
- Ⓐ EQUIPMENT PAD (SEE DETAIL SHEET)
SERVICE CABINET (SSB)
CONTROLLER AND CABINET (STATE FURNISHED)

ALL SIGNAL EQUIPMENT ON THIS SHEET IS INPLACE & SHALL REMAIN INPLACE UNLESS OTHERWISE NOTED. A ▲ DENOTES WORK TO BE COMPLETED BY THE CONTRACTOR.

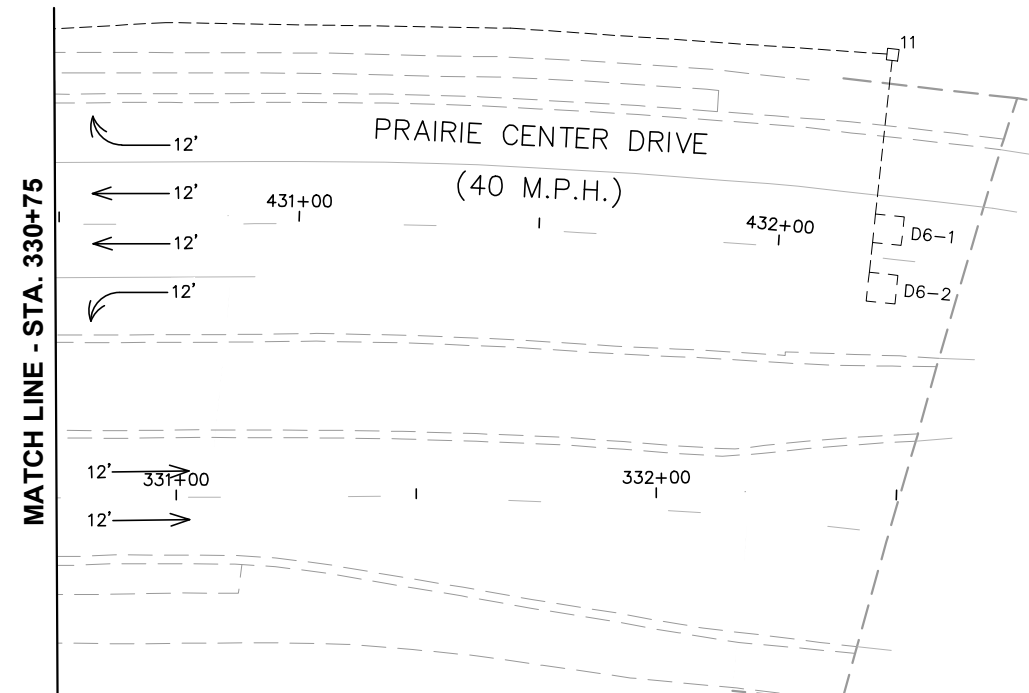
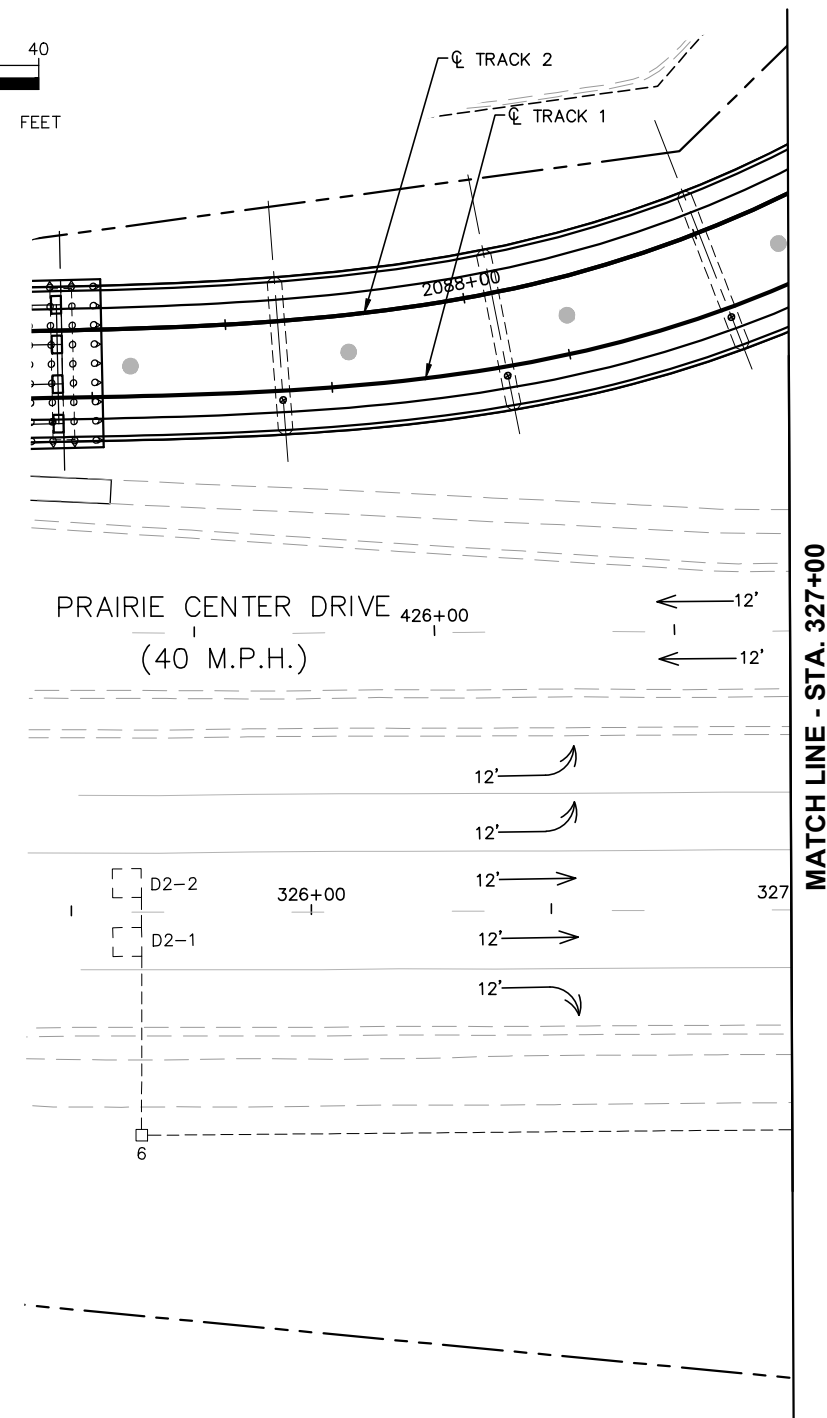
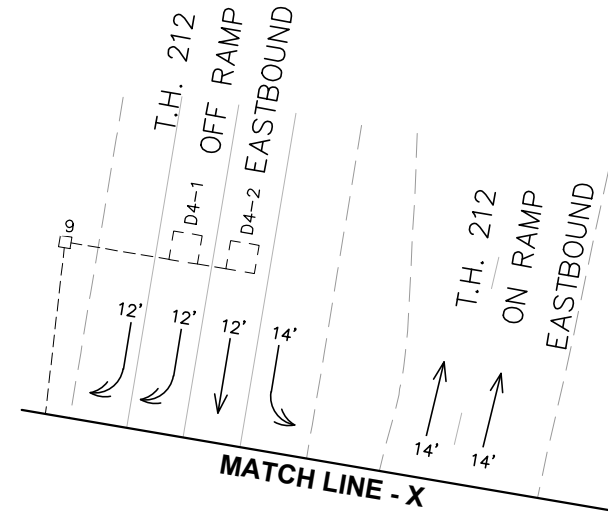
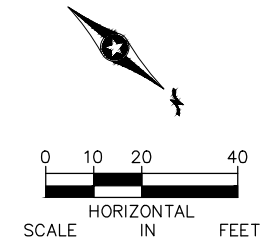

15

DRAFT-WORK IN PROCESS

NO.	DATE	BY	CHECK	DESIGN	REVISION / SUBMITTAL

AECOM

SRH
Consulting Group, Inc.

METROPOLITAN
COUNCIL

SOUTHWEST
Green Line LRT Extension

CIVIL WEST - VOLUME 10
TRAFFIC SIGNAL-SIGNAL SYSTEM "I"
PRAIRIE CENTER DR AT TH 212 S RAMPS/TECH DR
INTERSECTION NOTES AND MATCHLINES

DISCIPLINE:
TRAFFIC

SHEET NAME:
W1-TFC-SIG-001 - 03B

SHEET
111
OF
152

60% SUBMISSION - 09/28/15

PROJECTNAME

FILENAME: FILENAME

PLOTTED: DATEANDTIME

1 PA90 POLE FOUNDATION
TYPE PA90-A-30-D40-9 (DAVIT AT 350")
2-SWING AWAY HINGES
ONE WAY SIGNAL OVERHEAD
TYPE 10A AT 0"
TYPE 10B AT 270"
ONE WAY EVP DETECTOR AND
CONFIRMATORY LIGHT (PHASE 2 & 5)
LUMINAIRE-200W HPS
1-PEDESTRIAN PUSH BUTTON AND SIGN
1-SIGN (D-4) EAST 5
1-SIGN (D-1) TECHNOLOGY DR
1-SIGN (R6-1) ONE WAY
1-SIGN (R6-1R) ONE WAY
1-SIGN FACING POLE 7 (R9-3a) NO PED
3" RSC TO HH 1
1-12/C#12
4-3/C#12
1-3/C#20

5 PA90 POLE FOUNDATION
TYPE PA90-A-30-D40-9 (DAVIT AT 350")
ONE WAY SIGNAL OVERHEAD
TYPE 10A AT 0"
TYPE 10B AT 270"
ONE WAY EVP DETECTOR AND
CONFIRMATORY LIGHT (PHASE 6 & 1)
LUMINAIRE-200W HPS
1-PEDESTRIAN PUSH BUTTON AND SIGN
1-SIGN (R9-3a) FACING POLE 4
1-SIGN (D-2) TECHNOLOGY DR
2-SIGN (R6-1) ONE WAY
3" RSC TO HH 7
1-12/C#12
5-3/C#12
1-3/C#20

3 PA100 POLE FOUNDATION
TYPE PA100-A-40-D40-9 (DAVIT AT 350")
ONE WAY SIGNAL OVERHEAD
TYPE 10B AT 0"
TYPE 10A AT 270"
ONE WAY EVP DETECTOR AND
CONFIRMATORY LIGHT (PHASE 4 & 7)
LUMINAIRE-200W HPS
1-PEDESTRIAN PUSH BUTTON AND SIGN
1-SIGN (R9-3a) FACING POLE 4
1-SIGN (D-3) PRAIRIE CENTER DR
2-SIGN (R6-1) ONE WAY
3" RSC TO HH 4
1-12/C#12
5-3/C#12
1-3/C#20

7 PA100 POLE FOUNDATION
TYPE PA100-A-40-D40-9 (DAVIT AT 350")
ONE WAY SIGNAL OVERHEAD
TYPE 10B AT 0"
TYPE 10A AT 270"
ONE WAY EVP DETECTOR AND
CONFIRMATORY LIGHT (PHASE 8 & 3)
LUMINAIRE-200W HPS
1-PEDESTRIAN PUSH BUTTON AND SIGN
1-SIGN (D-6) EAST 5
1-SIGN (D-3) PRAIRIE CENTER DR
1-SIGN (R6-1) ONE WAY
1-SIGN FACING POLE NO. 1 (R9-3a) NO PED
3" RSC TO HH 10
1-12/C#12
4-3/C#12
1-3/C#20

EQUIPMENT PAD
SERVICE CABINET
CONTROLLER AND CABINET
EXTEND INTO HH 1:
4-12/C#12
1-5/C#12
11-3/C#12
12-2/C#14
2-3/C#20
EXTEND INTO HH 13:
2-4" RSC
4-12/C#12
9-3/C#12
11-2/C#14
2-3/C#20
2-6 PR.#19

3" RSC STUBBED OUT (THREADED AND
CAPPED BOTH ENDS)
SERVICE CABINET TO CONTROLLER CABINET
2" RSC
2-1/C#4
1-1/C#6 BR. GR.
SERVICE CABINET TO HH 1:
2" RSC
4-3/C#12
SERVICE CABINET TO TRANSFORMER
2" RSC
3-1/C#2

4 PEDESTAL FOUNDATION
10" SIGNAL PEDESTAL AND BASE
TYPE 2A
2-SIGNS R9-3a FACING POLE 3 AND 5
3" RSC TO HH 6
1-12/C#12
1-5/C#12
2-3/C#12

2 PEDESTAL FOUNDATION
10" SIGNAL PEDESTAL AND BASE
TYPE 2D
1-PEDESTRIAN PUSH BUTTON AND SIGN
3" RSC TO HH 3
1-12/C#12
2-3/C#12

6 PEDESTAL FOUNDATION
10" SIGNAL PEDESTAL AND BASE
TYPE 2D
1-PEDESTRIAN PUSH BUTTON AND SIGN
3" RSC TO HH 9
1-12/C#12
2-3/C#12

PVC LOOP DETECTORS		
ALL LOOP DETECTORS SHALL BE 6' X 6' UNLESS OTHERWISE SPECIFIED		
DESIGNATION	TYPE	LOCATION
D1-1, D5-1, D5-2	INPLACE	40
D1-2, D3-2, D7-2, D5-3	INPLACE	10
D2-1, D2-2, D6-1, D6-2	INPLACE	250
D3-1, D7-1	INPLACE	120
D4-1, D4-2	INPLACE	20
D4-3	INPLACE	5
D4-4, D4-5	INPLACE	20
D8-3, D8-4	PVC	0 & 15
D8-1, D8-2	INPLACE	120

LOCATION:
DISTANCE FROM CROSSWALK/STOP LINE
(#) 6' X 15' LOOP DETECTORS

CONTROLLER PHASING, PEDESTRIAN INDICATIONS AND PUSH BUTTON LAYOUT

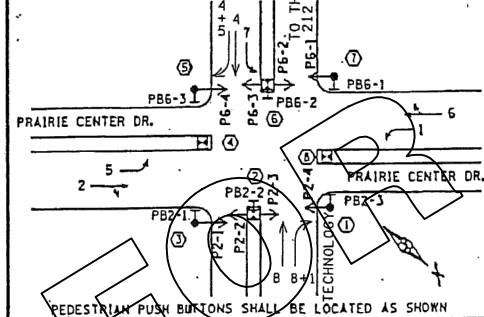

SIGNAL SYSTEM OPERATION

- FLASH MODE IS ALL RED
- NORMAL OPERATION IS EIGHT PHASE WITH PHASES 1, 3, 5 AND 7 BEING PROTECTED LEFT TURNS
- OVERLAP A TIMES CONCURRENT WITH PHASE 4+5
- OVERLAP B TIME CONCURRENT WITH PHASE 8+1

SIGNAL FACE CHART					
FACE	R	Y	G	Y	G
1-1 1-2	●	●	●		
2-1 2-2 2-3	●	●	●		
3-1 3-2	●	●	●		
4-2 4-3	●	●	●		
5-2 5-3	●	●	●		
6-1 6-2 6-3	●	●	●		
7-1 7-2	●	●	●		
8-2 8-3	●	●	●		
4-1 8-1	●	●	●	●	●

-ALL SIGNAL INDICATIONS SHALL BE 12" LED
-ALL SIGNAL HEADS SHALL BE BLACK POLYCARBONATE WITH BACKGROUND SHIELDS

SIGNAL HEAD PHASING

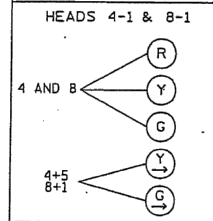

DRAWN BY: MAS
CKD BY: POS
DATE: 1/27/05
SYSTEM ID: 22304
METER ADDRESS:
S.A.P. NO.

REVISOR: AT MN/DOT
BY EJA AND SKJ
PER TE 5252 1/6/11

INTERSECTION LAYOUT
PRAIRIE CENTER DRIVE AT
T.H.212 S. RAMP/TECHNOLOGY DR
IN EDEN PRAIRIE, HENNEPIN COUNTY

CERTIFIED BY: _____ LIC. NO. _____ DATE: _____
STATE PROJ. NO. _____ SHEET NO. _____ OF _____ SHEETS

NO.	DATE	BY	CHECK	DESIGN	REVISION / SUBMITTAL

AECOM

SRI
Consulting Group, Inc.

METROPOLITAN
C O U N C I L

SOUTHWEST
Green Line LRT Extension

60% SUBMISSION - 09/28/15

CIVIL WEST - VOLUME 10
TRAFFIC SIGNAL-SIGNAL SYSTEM "I"
PRAIRIE CENTER DR AT TH 212 S RAMPS/TECH DR
FOR INFORMATION ONLY

DISCIPLINE: TRAFFIC

SHEET NAME: W1-TRF-SIG-002-03

SHEET
112
OF
152

Sep. 21 2015 11:45 am V:\3400_ADC\CAD\SEGMENT W1\PLAN SHEETS\TRAFFIC\W1-TFC-SIG-001.dwg By: kmcclement

SIGNAL HEAD CHART

FACE	R	Y	G	Y	G
1-1,1-2					
2-1,2-2,2-3					
3-1,3-2					
4-1					
4-2					
4-3					
5-1,5-2,5-3					
6-1,6-2,6-3					
7-1,7-2					
8-1,8-2,8-3					

—ALL NEW SIGNAL INDICATIONS SHALL BE 12" LED
—ALL NEW SIGNAL HEADS SHALL BE BLACK POLYCARBONATE WITH BACKGROUND SHIELDS

ALL SIGNAL EQUIPMENT ON THIS SHEET IS INPLACE & SHALL REMAIN INPLACE UNLESS OTHERWISE NOTED. A ▲ DENOTES WORK TO BE COMPLETED BY THE CONTRACTOR.

SIGNAL HEAD PHASING

HEADS 4-1 & 4-2

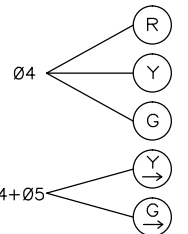

CONTROLLER PHASING, PEDESTRIAN INDICATIONS AND PUSH BUTTONS

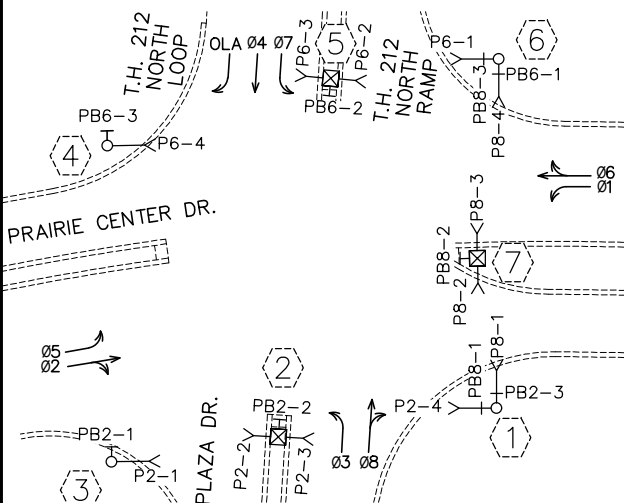

PEDESTRIAN PUSH BUTTONS SHALL BE LOCATED AS SHOWN ABOVE

SIGNAL SYSTEM OPERATION

- THE SIGNAL SYSTEM FLASH MODE IS ALL RED.
- THE SIGNAL SYSTEM IS FULLY ACTUATED.
- NORMAL OPERATION IS 8 PHASE, WITH PHASES 1,3,5 & 7 BEING PROTECTED LEFT TURN PHASES.
- PHASES 2 AND 6 SHALL BE ON VEHICLE RECALL.
- OVERLAP A TIMES CONCURRENT WITH PHASES 4&5.

DETECTOR CHART

NUMBER	SIZE (FT)	LOCATION
D1-1	6X6	INPLACE
D1-2	6X6	INPLACE
D2-1,D2-2	6X6	INPLACE
D3-1	6X6	INPLACE
D3-2	6X6	INPLACE
D4-1,D4-2	6X6	INPLACE
D4-3	6X15	INPLACE
D4-4,D4-5	6X6	INPLACE
D5-1	6X6	INPLACE
D5-2	6X6	INPLACE
D5-3	2-6X6	INPLACE
D6-1,D6-2	6X6	INPLACE
D8-1,D8-2	6X6	INPLACE
D8-3	6X15	INPLACE
D8-4	6X6	INPLACE

—ALL LOOP DETECTORS SHALL BE PVC UNLESS NOTED OTHERWISE
—LOCATION: DISTANCE FROM CROSSWALK/STOP BAR IN FEET

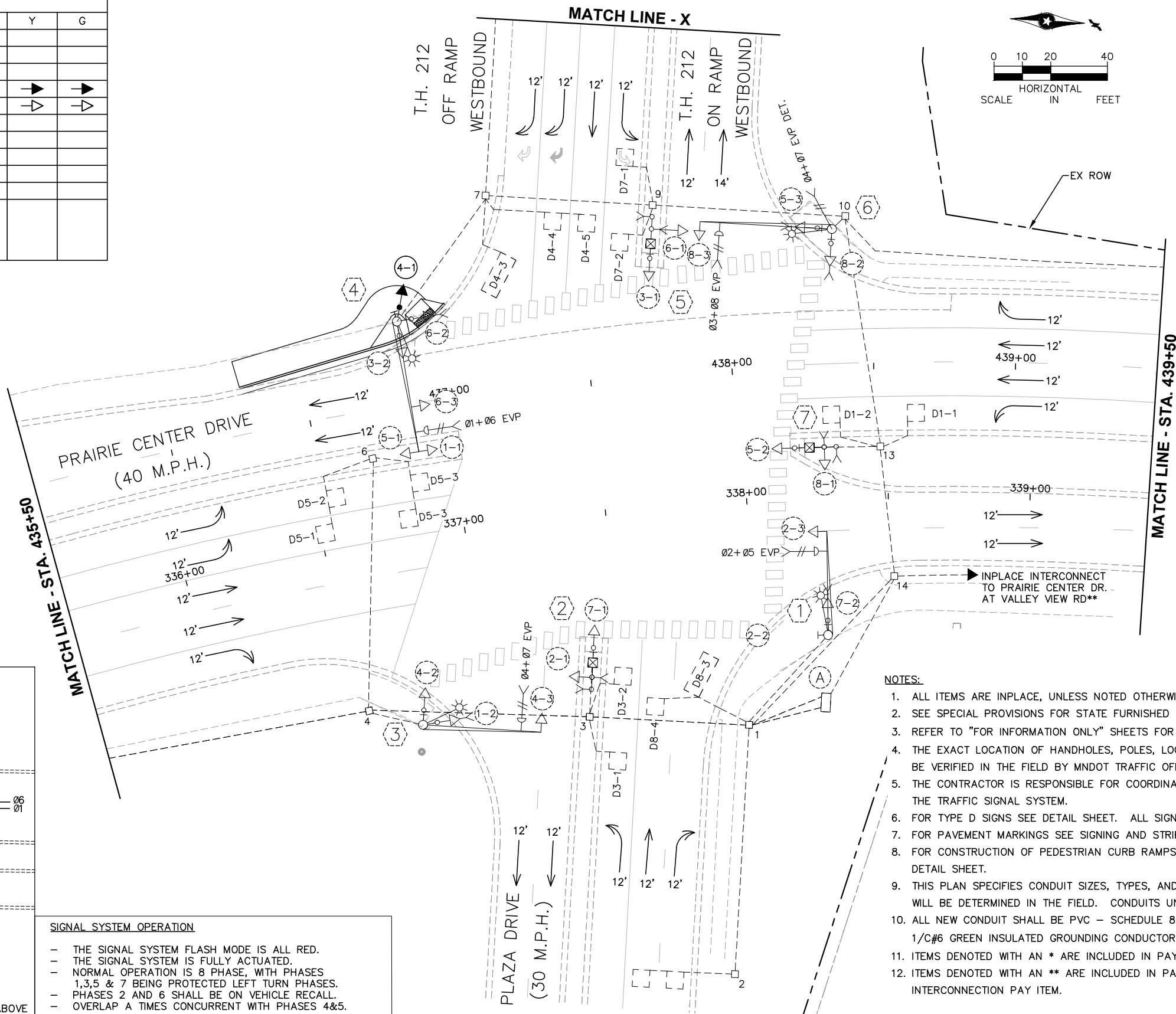

NOTES:

1. ALL ITEMS ARE INPLACE, UNLESS NOTED OTHERWISE.
2. SEE SPECIAL PROVISIONS FOR STATE FURNISHED MATERIALS.
3. REFER TO "FOR INFORMATION ONLY" SHEETS FOR INPLACE SIGNAL COMPONENTS.
4. THE EXACT LOCATION OF HANDHOLES, POLES, LOOP DETECTORS, AND PUSH BUTTON STATIONS SHALL BE VERIFIED IN THE FIELD BY MNDOT TRAFFIC OFFICE PERSONNEL.
5. THE CONTRACTOR IS RESPONSIBLE FOR COORDINATING THE CONNECTION OF THE POWER FOR THE TRAFFIC SIGNAL SYSTEM.
6. FOR TYPE D SIGNS SEE DETAIL SHEET. ALL SIGNS REQUIRED ARE INCIDENTAL.
7. FOR PAVEMENT MARKINGS SEE SIGNING AND STRIPING PLANS.
8. FOR CONSTRUCTION OF PEDESTRIAN CURB RAMPS, CONCRETE WALK AND MEDIAN WORK SEE DETAIL SHEET.
9. THIS PLAN SPECIFIES CONDUIT SIZES, TYPES, AND GENERAL LOCATIONS. THE EXACT LOCATIONS WILL BE DETERMINED IN THE FIELD. CONDUITS UNDER EXISTING ROADWAYS REQUIRE BORING.
10. ALL NEW CONDUIT SHALL BE PVC - SCHEDULE 80 OR HDPE SCHEDULE 80 AND SHALL CARRY 1/C#6 GREEN INSULATED GROUNDING CONDUCTOR AS SHOWN IN THE PLAN.
11. ITEMS DENOTED WITH AN * ARE INCLUDED IN PAYMENT FOR THE EVP SYSTEM PAY ITEM.
12. ITEMS DENOTED WITH AN ** ARE INCLUDED IN PAYMENT FOR THE TRAFFIC CONTROL INTERCONNECTION PAY ITEM.

DRAFT-WORK IN PROCESS

NO.	DATE	BY	CHECK	DESIGN	REVISION / SUBMITTAL

AECOM

SRH Consulting Group, Inc.

METROPOLITAN
C O U N C I L

SOUTHWEST
Green Line LRT Extension

CIVIL WEST - VOLUME 10		SHEET 113 OF 152
TRAFFIC SIGNAL-SIGNAL SYSTEM "J"		
PRAIRIE CENTER DR AT TH 212 N RAMPS/PLAZA DR		
INTERSECTION LAYOUT		
DISCIPLINE:	SHEET NAME:	
TRAFFIC	W1-TFC-SIG-001 - 04	

60% SUBMISSION - 09/28/15

Sep, 21 2015 11:46 am V:\3400_ADC\CAD\SEGMENT W1\PLAN SHEETS\TRAFFIC\W1-TFC-SIG-001.dwg By: kmcclement

- 5 PEDESTAL FOUNDATION
10' SIGNAL PEDESTAL POLE AND BASE
TYPE 2D
1-PEDESTRIAN PUSH BUTTON AND SIGN
3" RSC TO HH 9:
- 6 PA100 POLE FOUNDATION
TYPE PA100-A-45-D40-9 (DAVIT AT 350 DEG)
2-SWING AWAY HINGES
ONE WAY SIGNAL OVERHEAD
TYPE 10B AT 0 DEG
TYPE 10B AT 270 DEG
ONE WAY EVP DETECTOR AND
CONFIRMATORY LIGHT (PHASE 8+3)
1-ONE WAY EVP DETECTOR-POLE MOUNTED
AT 90 DEG (PHASE 4+7)
LUMINAIRE-200W HPS
2-PEDESTRIAN PUSH BUTTONS AND SIGNS
1-SIGN (D-7) WEST 5
1-SIGN (D-3) PRAIRIE CENTER DR
1-SIGN (R6-1L) ONE WAY
1-SIGN (R6-1R) ONE WAY
3" RSC TO HH 10:
- 7 PEDESTAL FOUNDATION
10' SIGNAL PEDESTAL POLE AND BASE
TYPE 2D
1-PEDESTRIAN PUSH BUTTON AND SIGN
3" RSC TO HH 13:
- A EQUIPMENT PAD (INPLACE)
SERVICE CABINET (INPLACE)
CONTROLLER CABINET, MASTER CONTROLLER
AND CONTROLLER

ALL SIGNAL EQUIPMENT ON THIS SHEET IS INPLACE & SHALL REMAIN INPLACE UNLESS OTHERWISE NOTED. A ▲ DENOTES WORK TO BE COMPLETED BY THE CONTRACTOR.

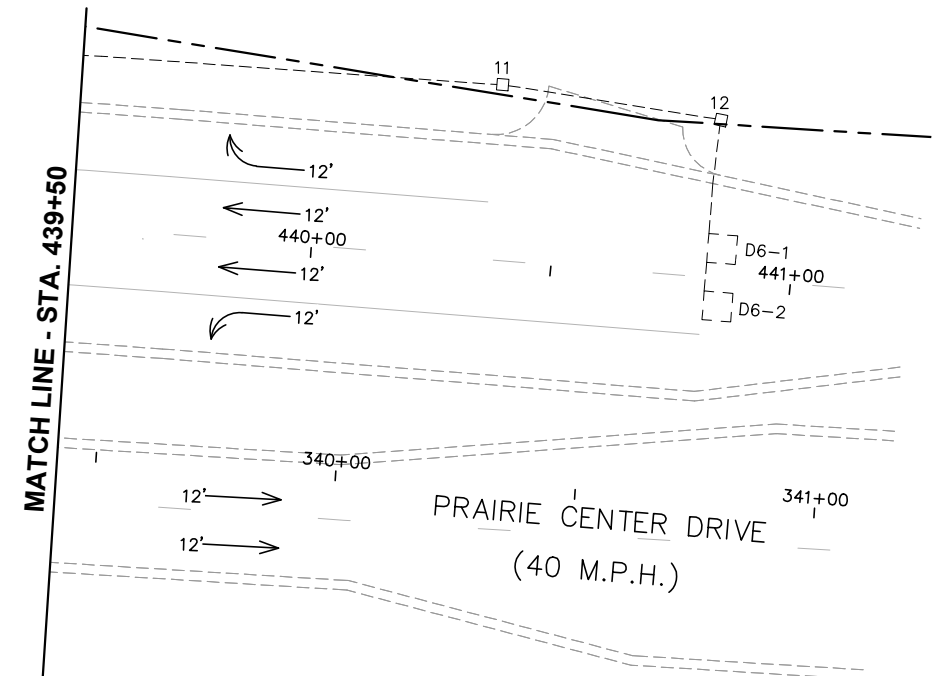
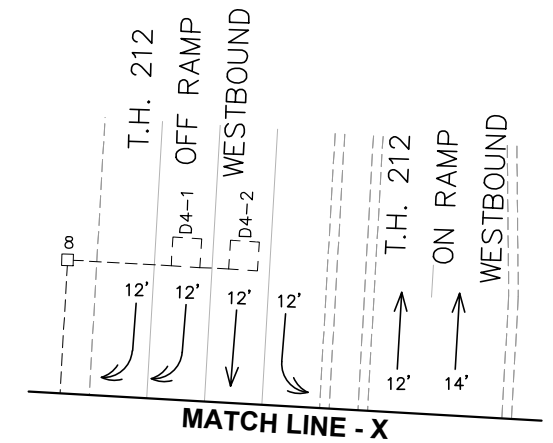
[illegible]

SRI
Consulting Group, Inc.



METROPOLITAN
COUNCIL

SOUTHWEST

Green Line LRT Extension

DISCIPLINE:	SHEET NAME:
TRAFFIC	W1-TFC-SIG-001 - 04B

SHEET
114
OF
152

60% SUBMISSION - 09/28/15

Sep. 21 2015 11:46 am V:\3400_ADC\CAD\SEGMENT W1\PLAN SHEETS\TRAFFIC\W1-TFC-SIG-002.dwg By: kmcclement

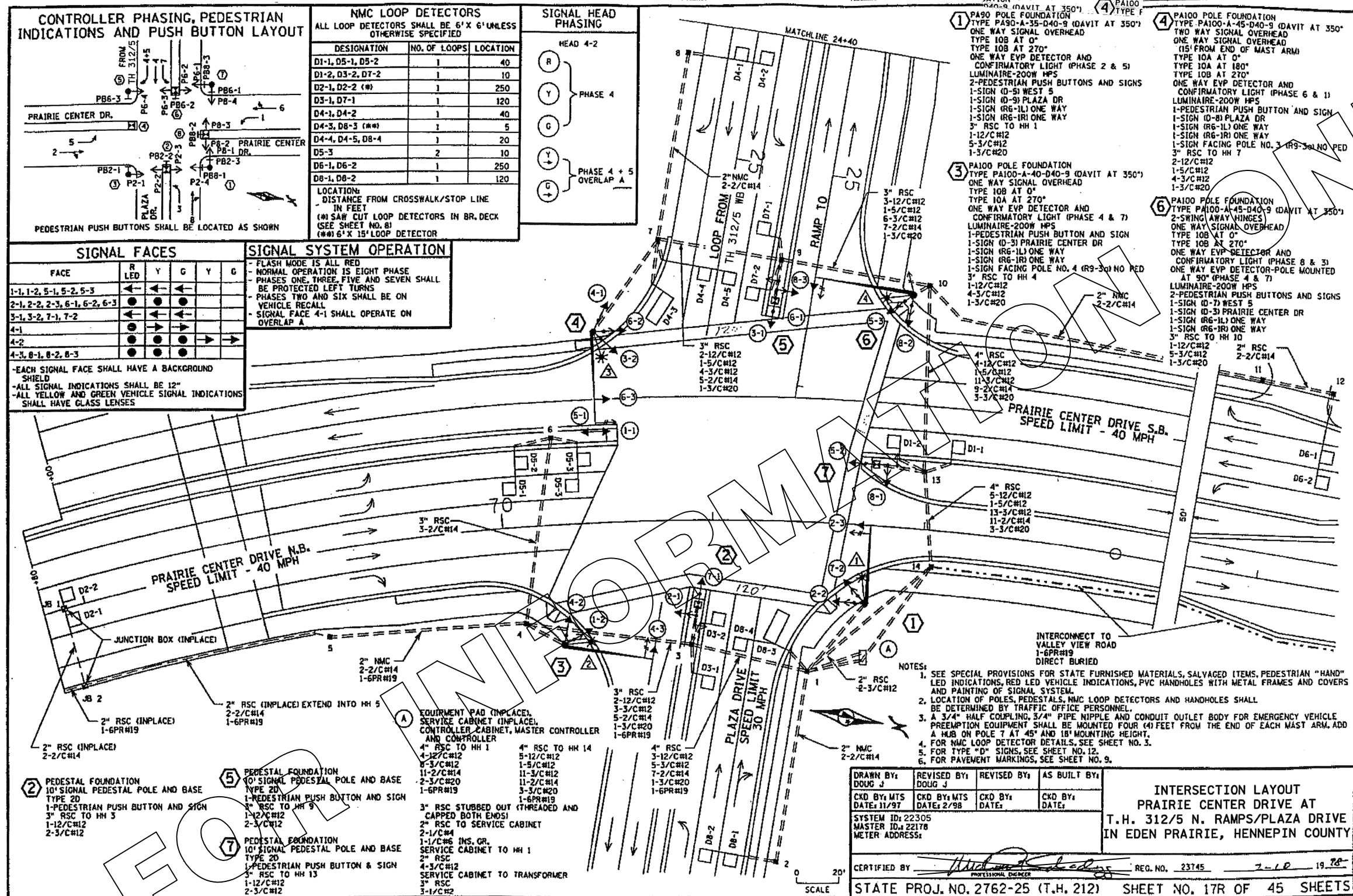

NO.	DATE	BY	CHECK	DESIGN	REVISION / SUBMITTAL

AECOM

SRI
Consulting Group, Inc.

METROPOLITAN
C O U N C I L

SOUTHWEST
Green Line LRT Extension

CIVIL WEST - VOLUME 10
TRAFFIC SIGNAL-SIGNAL SYSTEM "J"
PRAIRIE CENTER DR AT TH 212 N RAMPS/PLAZA DR
FOR INFORMATION ONLY

DISCIPLINE: TRAFFIC
SHEET NAME: W1-TRF-SIG-002-04

SHEET
115
OF
152

60% SUBMISSION - 09/28/15

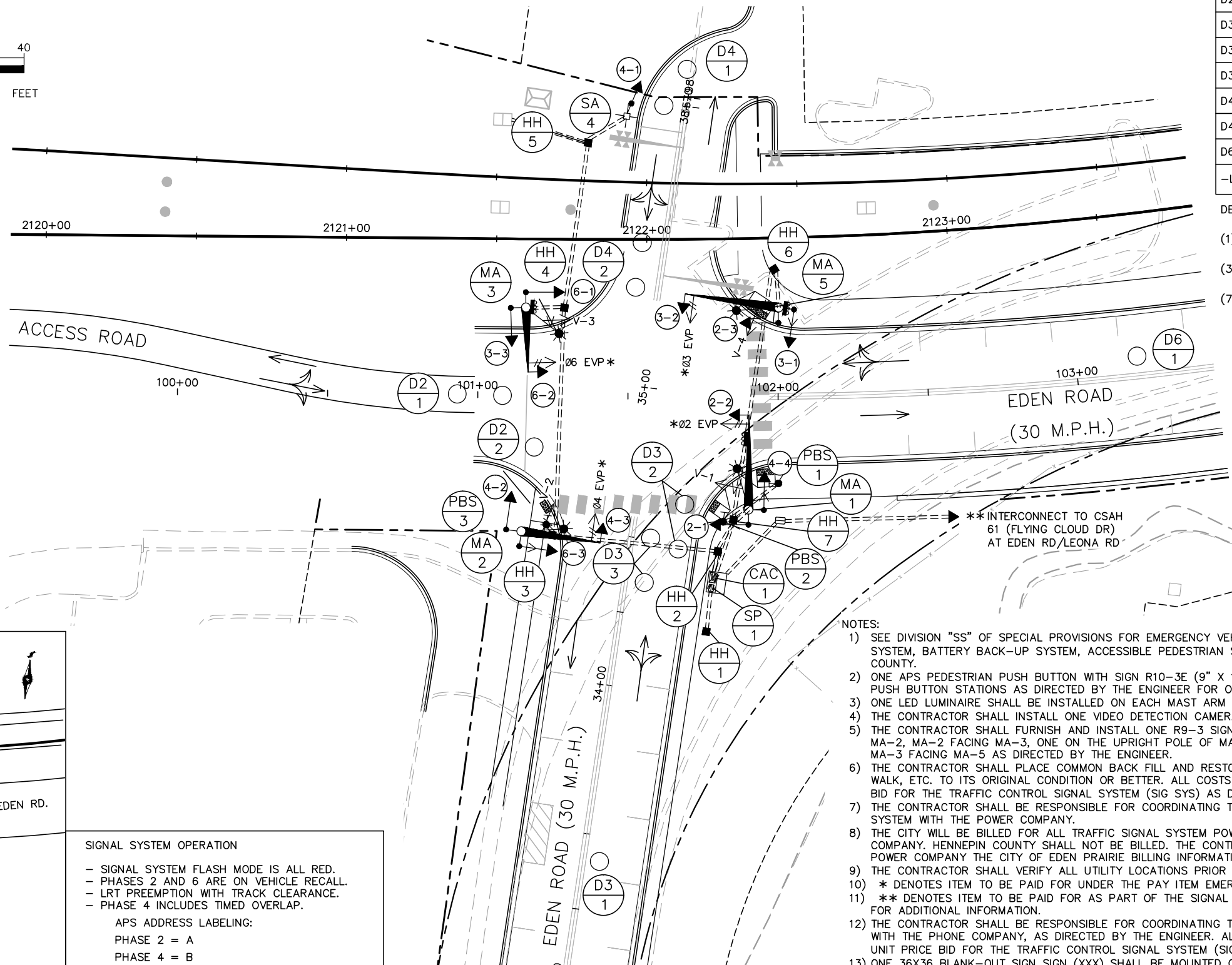

DESIGNATION	CAMERA	FUNCTION	LOCATION
D2-1	V-1	(1)	5,20
D2-2	V-1	(7)	-6
D3-1	V-4	(3)	120
D3-2	V-4	(7)	-6,9
D3-3	V-4	(1)	5,20
D4-1	V-2	(1)	5,20
D4-2	V-2	(1)	-60,-51
D6-1	V-3	(1)	120

-LOCATION: DISTANCE FROM CROSSWALK/STOP BAR IN FEET

DETECTOR FUNCTIONS:

(1) -CALL AND EXTEND

(3) -EXTEND ONLY

(7) - DELAY CALL - IMMEDIATE EXTEND

NOTES:

- 1) SEE DIVISION "SS" OF SPECIAL PROVISIONS FOR EMERGENCY VEHICLE PREEMPTION (EVP) SYSTEM, VIDEO DETECTION SYSTEM, BATTERY BACK-UP SYSTEM, ACCESSIBLE PEDESTRIAN SIGNAL (APS) AND MATERIALS PROVIDED BY HENNEPIN COUNTY.
- 2) ONE APS PEDESTRIAN PUSH BUTTON WITH SIGN R10-3E (9" X 15") SHALL BE INSTALLED ON SIGNAL MAST ARMS AND PUSH BUTTON STATIONS AS DIRECTED BY THE ENGINEER FOR OPERATION AS SHOWN IN THE PHASING LAYOUT.
- 3) ONE LED LUMINAIRE SHALL BE INSTALLED ON EACH MAST ARM LUMINAIRE SHAFT EXTENSION, SEE SPECIAL PROVISIONS.
- 4) THE CONTRACTOR SHALL INSTALL ONE VIDEO DETECTION CAMERA ON EACH DAVIT ARM.
- 5) THE CONTRACTOR SHALL FURNISH AND INSTALL ONE R9-3 SIGN (18" X 18") ON THE UPRIGHT POLE OF MA-3 FACING MA-2, MA-2 FACING MA-3, ONE ON THE UPRIGHT POLE OF MA-5 FACING MA-3, AND ONE ON THE UPRIGHT POLE OF MA-3 FACING MA-5 AS DIRECTED BY THE ENGINEER.
- 6) THE CONTRACTOR SHALL PLACE COMMON BACK FILL AND RESTORE ALL DISTURBED TURF, CONCRETE, OR BITUMINOUS WALK, ETC. TO ITS ORIGINAL CONDITION OR BETTER. ALL COSTS FOR THIS WORK SHALL BE INCLUDED IN THE UNIT PRICE BID FOR THE TRAFFIC CONTROL SIGNAL SYSTEM (SIG SYS) AS DIRECTED BY THE ENGINEER.
- 7) THE CONTRACTOR SHALL BE RESPONSIBLE FOR COORDINATING THE CONNECTION OF THE POWER FOR THE TRAFFIC SIGNAL SYSTEM WITH THE POWER COMPANY.
- 8) THE CITY WILL BE BILLED FOR ALL TRAFFIC SIGNAL SYSTEM POWER COSTS WHICH THE CITY WILL PAY TO THE POWER COMPANY. HENNEPIN COUNTY SHALL NOT BE BILLED. THE CONTRACTOR SHALL BE RESPONSIBLE TO PROVIDE TO THE POWER COMPANY THE CITY OF EDEN PRAIRIE BILLING INFORMATION.
- 9) THE CONTRACTOR SHALL VERIFY ALL UTILITY LOCATIONS PRIOR TO CONSTRUCTION.
- 10) * DENOTES ITEM TO BE PAID FOR UNDER THE PAY ITEM EMERGENCY VEHICLE PREEMPTION SYSTEM (LS).
- 11) ** DENOTES ITEM TO BE PAID FOR AS PART OF THE SIGNAL INTERCONNECT SYSTEM. SEE SIGNAL INTERCONNECT PLANS FOR ADDITIONAL INFORMATION.
- 12) THE CONTRACTOR SHALL BE RESPONSIBLE FOR COORDINATING THE INSTALLATION OF A TELEPHONE DROP INTO CAC-1 WITH THE PHONE COMPANY, AS DIRECTED BY THE ENGINEER. ALL COSTS FOR THIS WORK SHALL BE INCLUDED IN THE UNIT PRICE BID FOR THE TRAFFIC CONTROL SIGNAL SYSTEM (SIG SYS).
- 13) ONE 36X36 BLANK-OUT SIGN SIGN (XXX) SHALL BE MOUNTED ON POLES MA-3 AND MA-5 TO THE SATISFACTION OF THE ENGINEER.

DRAFT-WORK IN PROCESS

[illegible]**AECOM**

SRE
Consulting Group, Inc.



METROPOLITAN
COUNCIL

SOUTHWEST

Green Line LRT Extension

**60% SUBMISSION - 09/28/15**

CIVIL WEST - VOLUME 10
TRAFFIC SIGNAL-SIGNAL SYSTEM "K"
EDEN ROAD AT EDEN ROAD
INTERSECTION LAYOUT

DISCIPLINE:

TRAFFIC

SHEET NAME:

W1-TFC-SIG-001 - 05

SHEET

116

OF

152

SIGNAL STRUCTURE LOCATIONS			
NO.	LOCATION (1)	NO.	LOCATION (1)
HH-1			
HH-2		CAC-1	
HH-3			
HH-4		SP-1	SOUTH SIDE OF CAC-1 FOUNDATION
HH-5			
HH-6			
HH-7			
		SOP-1	BY OTHERS

NO.	LOCATION		MAST ARM
	FOUNDATION (1)	AIM ARM TO	
MA-1		XXX+XX	30'
PBS-1			
MA-2			25'
MA-3			20'
SA-4			
MA-5			30'

(1) TO THE CENTER OF THE HANDHOLE OR CONCRETE FOUNDATION.

SIGNAL INDICATIONS AND BRACKETING										
SIG. POLE NO.	FACE NO.	SIGNAL FACE MOUNT	SIG. Ø	LED INDICATIONS						BRACKET MOUNTING ANGLE, TYPE AND STANDARD PLATE NO.
				12" INDICATIONS					PED SYM.	
				RED	YEL	FYEL	GRN	GTA		
MA-1	2-2	MAST ARM (END)	2	●	●		●			**
	2-1	POLE MOUNT	2	●	●		●		*	180° PLATE 8110E TYPE 10B
	4-4	POLE MOUNT	4	●	←			←		90° PLATE 8110E TYPE 10B
			3						*	
MA-2	4-3	MAST ARM (END)	4	●	●		●	←		**
	4-2	POLE MOUNT	4	●	●		●			180° PLATE 8110E TYPE 10A
	6-3	POLE MOUNT	6	●	●		●			90° PLATE 8110E TYPE 10B
			2						*	
MA-3	6-2	MAST ARM (END)	6	●	●		●			**
	6-1	POLE MOUNT	6	●	●		●			180° PLATE 8110E TYPE 10A
	3-3	POLE MOUNT	3	●	←			←		90° PLATE 8110E TYPE 10A
SA-4	4-1	POLE MOUNT	4	●	●		●			0° PLATE 8111E TYPE 5A
MA-5	3-2	MAST ARM (END)	3	●	●		●	←		**
	3-1	POLE MOUNT	3	●	●		●		*	180° PLATE 8110E TYPE 10B
	2-3	POLE MOUNT	2	●	●		●			90° PLATE 8110E TYPE 10A

* PEDESTRIAN INDICATIONS SHALL BE INTERNATIONAL SYMBOLS IN A DUAL FACE SINGLE HOUSING WITH PEDESTRIAN COUNTDOWN TIMER.

** STRAIGHT MOUNT PLUMBIZER, SEE SPECIAL PROVISIONS.

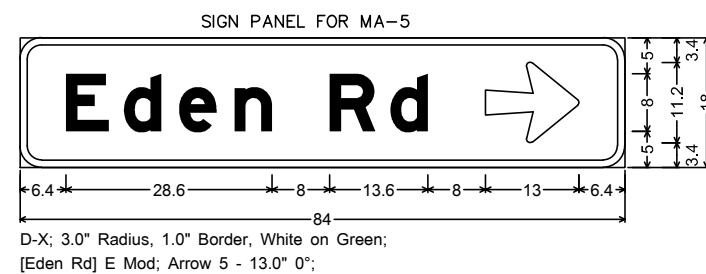
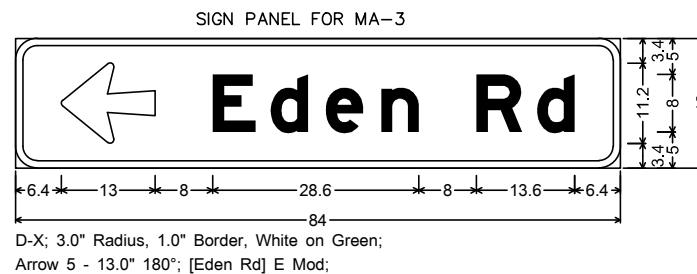
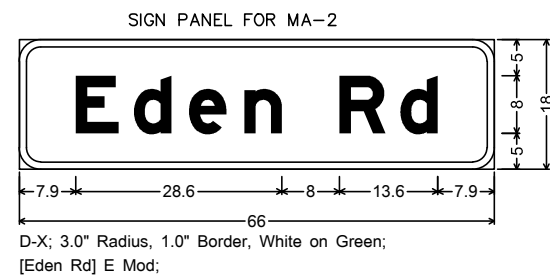

- NOTES:
1. SEE SHEET #### FOR SIGN MOUNTING PLATE LOCATIONS.
 2. COLOR - WHITE LEGEND AND BORDER ON GREEN BACKGROUND. ALL SIGNING SHALL USE DG3 SIGN SHEETING.
 3. ALL COSTS TO PROVIDE AND INSTALL MAST ARM MOUNTED SIGN PANELS SHALL BE INCIDENTAL.

[illegible]

Sep. 21 2015 11:47 am V:\3400_ADC\CAD\SEGMENT W1\PLAN SHEETS\TRAFFIC\W1-TFC-SIG-001.dwg By: kmcclement

DETECTOR CHART

DESIGNATION	SIZE (FT)	CAMERA	FUNCTION	LOCATION
D1-1,D1-2	INPLACE			INPLACE
D2-1,D2-2	INPLACE			INPLACE
D3-1	INPLACE		(1)	INPLACE
D3-2		V-1	(1)	35',50'
D4-1		V-2	(1)	120'
D4-2		V-2	(1)	5',20'
D7-1		V-2	(1)	20',50'
D7-2		V-2	(1)	5',35'
D5-1	INPLACE			INPLACE
D5-2	INPLACE			INPLACE
D6-1,D6-2,D6-3	INPLACE			INPLACE
D8-1	INPLACE			INPLACE
D8-2	INPLACE			INPLACE
D8-3	INPLACE			INPLACE

-LOCATION: DISTANCE FROM CROSSWALK/STOP BAR IN FEET

DETECTOR FUNCTIONS:

(1) -CALL AND EXTEND

ALL SIGNAL EQUIPMENT ON THIS SHEET IS INPLACE & SHALL REMAIN INPLACE UNLESS OTHERWISE NOTED. A ▲ DENOTES WORK TO BE COMPLETED BY THE CONTRACTOR.

-CURRENT D8-4; REDESIGNATE D3-1

MATCH LINE X

NOTES:

- 1) SEE DIVISION "SS" OF SPECIAL PROVISIONS FOR EMERGENCY VEHICLE PREEMPTION (EVP) SYSTEM, VIDEO DETECTION SYSTEM, BATTERY BACK-UP SYSTEM, ACCESSIBLE PEDESTRIAN SIGNAL (APS) AND MATERIALS PROVIDED BY HENNEPIN COUNTY.
- 2) ONE APS PEDESTRIAN PUSH BUTTON WITH SIGN R10-3E (9" X 15") SHALL BE INSTALLED ON SIGNAL MAST ARMS AND PUSH BUTTON STATIONS AS DIRECTED BY THE ENGINEER FOR OPERATION AS SHOWN IN THE PHASING LAYOUT.
- 3) THE CONTRACTOR SHALL PLACE COMMON BACK FILL AND RESTORE ALL DISTURBED TURF, CONCRETE, OR BITUMINOUS WALK, ETC. TO ITS ORIGINAL CONDITION OR BETTER. ALL COSTS FOR THIS WORK SHALL BE INCLUDED IN THE UNIT PRICE BID FOR THE TRAFFIC CONTROL SIGNAL SYSTEM (SIG SYS) AS DIRECTED BY THE ENGINEER.
- 4) ALL COSTS FOR ANY REQUIRED RELOCATION OF THE EVP DETECTORS SHALL BE INCLUDED IN THE UNIT PRICE BID FOR REVISE SIGNAL SYSTEM (SYS) AS DIRECTED BY THE ENGINEER.
- 5) THE CONTRACTOR SHALL BE RESPONSIBLE FOR COORDINATING THE CONNECTION OF THE POWER FOR THE TRAFFIC SIGNAL SYSTEM WITH THE POWER COMPANY.
- 6) THE CITY WILL BE BILLED FOR ALL TRAFFIC SIGNAL SYSTEM POWER COSTS AND THE CITY WILL PAY TO THE POWER COMPANY. HENNEPIN COUNTY SHALL NOT BE BILLED. THE CONTRACTOR SHALL BE RESPONSIBLE TO PROVIDE TO THE POWER COMPANY THE BILLING INFORMATION FOR THE CITY OF EDEN PRAIRIE.
- 7) THE CONTRACTOR SHALL VERIFY ALL UTILITY LOCATIONS PRIOR TO CONSTRUCTION.
- 8) * DENOTES ITEM TO BE PAID FOR UNDER THE PAY ITEM EMERGENCY VEHICLE PREEMPTION SYSTEM (LS).
- 9) ** DENOTES ITEM TO BE PAID FOR AS PART OF THE SIGNAL INTERCONNECT SYSTEM. SEE SIGNAL INTERCONNECT PLANS FOR ADDITIONAL INFORMATION.
- 10) ITEMS SHOWN ARE INPLACE AND SHALL REMAIN INPLACE UNLESS NOTED OTHERWISE.

MATCH LINE X

MATCH LINE X

MATCH LINE X

CONTROLLER PHASING LAYOUT (NO SCALE)

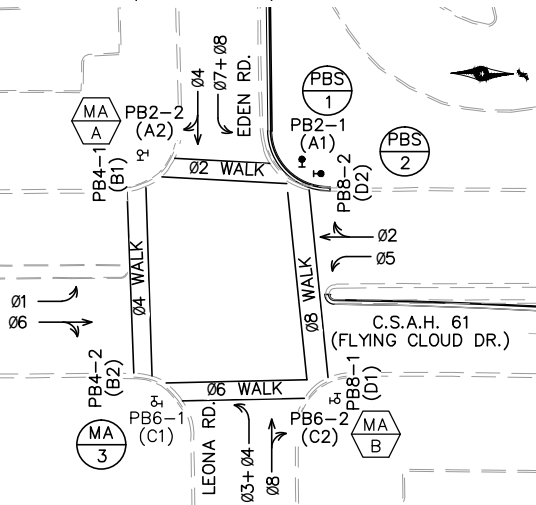

SIGNAL SYSTEM OPERATION

- SIGNAL SYSTEM FLASH MODE IS ALL RED.
- PHASES 2 AND 6 ARE ON VEHICLE SOFT RECALL.
- PHASES 1 AND 5 ARE PROTECTED.
- PHASES 3 AND 7 ARE FLASHING YELLOW ARROW BY TIME OF DAY.

APS ADDRESS LABELING:

- PHASE 2 = A
- PHASE 4 = B
- PHASE 6 = C
- PHASE 8 = D

AECOM

SRI
Consulting Group, Inc.

METROPOLITAN
CONSULTING

SOUTHWEST
Green Line LRT Extension

60% SUBMISSION - 09/28/15

CIVIL WEST - VOLUME 10
TRAFFIC SIGNAL-SIGNAL SYSTEM "M"
CSAH 61 (FLYING CL DR) AT EDEN RD/LEONA RD
INTERSECTION LAYOUT

DISCIPLINE:

TRAFFIC

SHEET NAME:

W1-TFC-SIG-001 - 07

DRAFT-WORK IN PROCESS

SHEET

118

OF

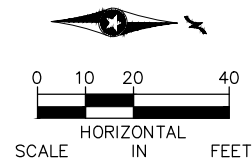
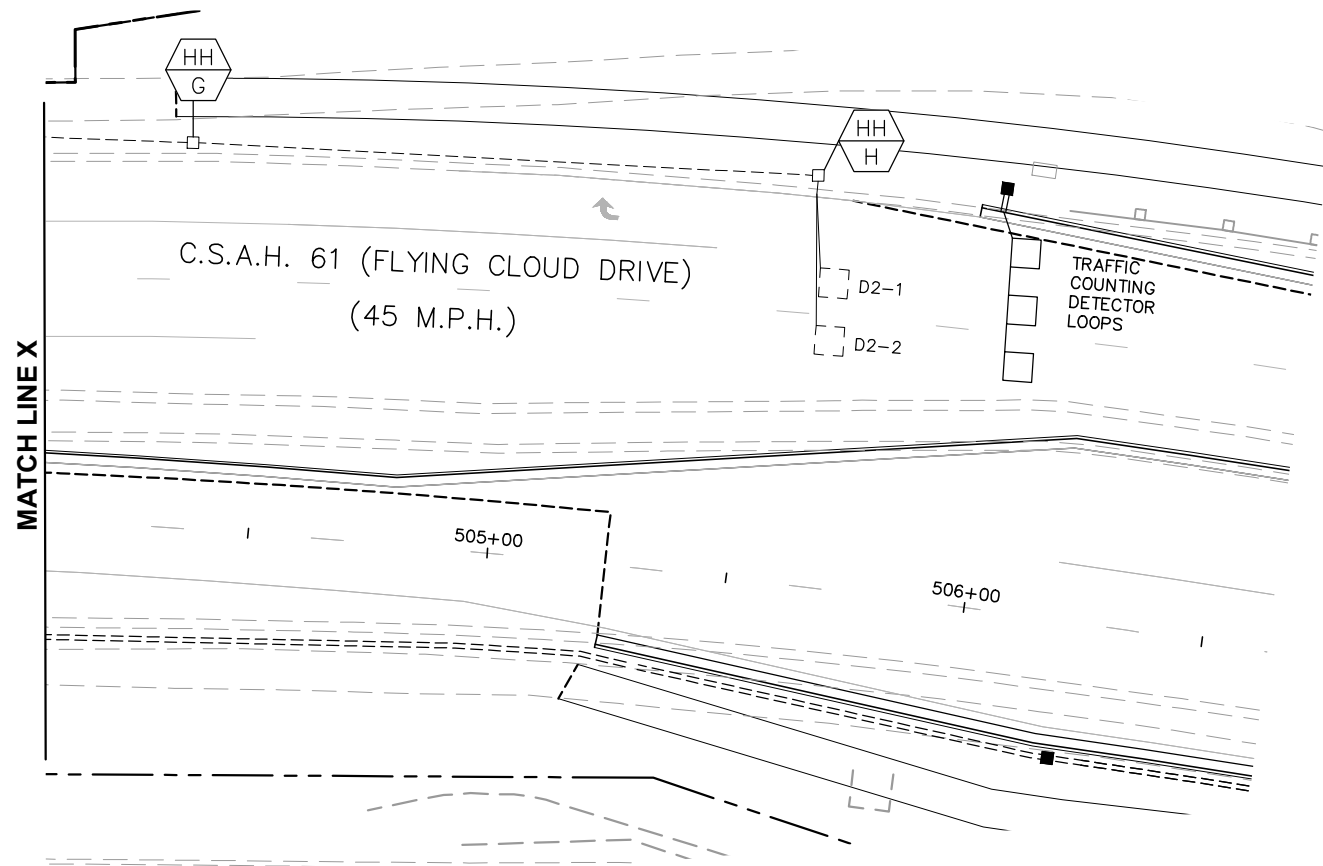
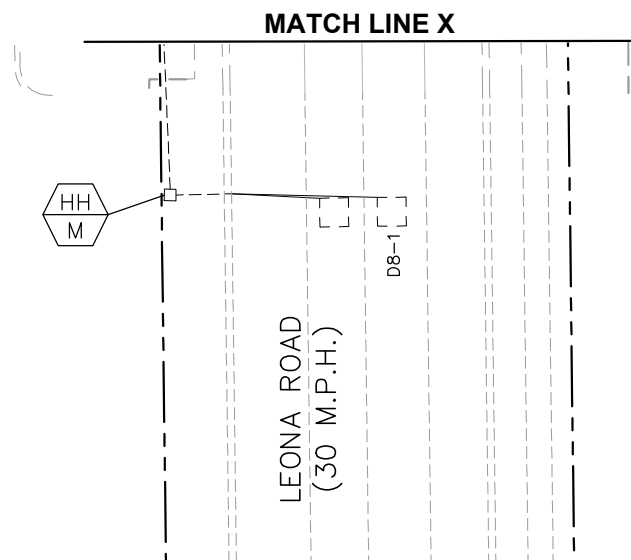
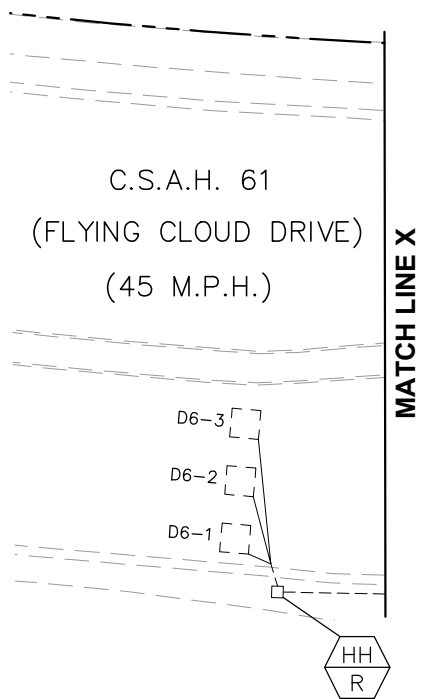
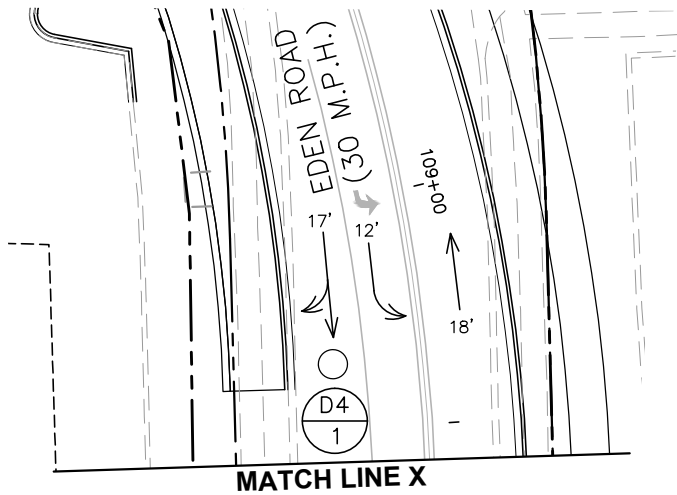

152



Sep. 21 2015 11:48 am V:\3400_ADC\CAD\SEGMENT W1\PLAN SHEETS\TRAFFIC\W1-TFC-SIG-001.dwg By: kmcclement

NO.	DATE	BY	CHECK	DESIGN	REVISION / SUBMITTAL



60% SUBMISSION - 09/28/15

CIVIL WEST - VOLUME 10
TRAFFIC SIGNAL-SIGNAL SYSTEM "M"
CSAH 61 (FLYING CL DR) AT EDEN RD/LEONA RD
MATCHLINE LAYOUT

DISCIPLINE: TRAFFIC
SHEET NAME: W1-TFC-SIG-001 - 07B

DRAFT-WORK IN PROCESS

SHEET 119
OF 152

SIGNAL STRUCTURE LOCATIONS			
NO.	LOCATION (1)	NO.	LOCATION (1)
HH-1			
HH-2			
NO.	LOCATION		MAST ARM
	FOUNDATION (1)	AIM ARM TO	
MA-1		XXX+XX	40'
MA-3		XXX+XX	35'
PBS-1			
PBS-2			

(1) TO THE CENTER OF THE HANDHOLE OR CONCRETE FOUNDATION.

INPLACE SIGNAL STRUCTURES			
NO.	REMARKS	NO.	REMARKS
HH-A	REMAIN INPLACE	INP HH-11 (2)	REMOVE
HH-B	REMAIN INPLACE	INP HH-12 (2)	REMOVE
HH-C	REMAIN INPLACE		
HH-D	REMAIN INPLACE		
HH-E	REMAIN INPLACE		
HH-F	REMAIN INPLACE		
HH-G	REMAIN INPLACE		
HH-H	REMAIN INPLACE		
HH-I	REMAIN INPLACE		
HH-J	REMAIN INPLACE	CAC-A	REMAIN INPLACE
HH-K	REMAIN INPLACE	SP-A	REMAIN INPLACE
HH-L	REMAIN INPLACE		
HH-M	REMAIN INPLACE	SOP-1	REMAIN INPLACE
HH-N	REMAIN INPLACE		
HH-O	REMAIN INPLACE	MA-A	REMAIN INPLACE
HH-P	REMAIN INPLACE	MA-2 (2)	REMOVE
HH-Q	REMAIN INPLACE	MA-B	REMAIN INPLACE
HH-R	REMAIN INPLACE	MA-3	REMAIN INPLACE (POLE AND FOUNDATION)
HH-S	REMAIN INPLACE		
HH-T	REMAIN INPLACE		

(2) SEE "FOR INFORMATION ONLY" SHEET 122.





ALL SIGNAL EQUIPMENT ON THIS SHEET IS INPLACE & SHALL REMAIN INPLACE UNLESS OTHERWISE NOTED. A ▲ DENOTES WORK TO BE COMPLETED BY THE CONTRACTOR.

SIGNAL INDICATIONS AND BRACKETING													
SIG. POLE NO.	FACE NO.	SIGNAL FACE MOUNT	SIG. Ø	LED INDICATIONS								BRACKET MOUNTING ANGLE, TYPE AND STANDARD PLATE NO.	
				12" INDICATIONS				LRT STOP	LRT PTS	LRT GO	PED SYM.		
				RED	YEL	FYEL	GRN						
MA-A	5-1	MAST ARM (END)	5	←	←		←					INPLACE	
	2-3	MAST ARM (MID)	2	○	○		○					INPLACE	
	2-2	MAST ARM (INSIDE)	2	○	○		○					INPLACE	
	2-1	POLE MOUNT	2	○	○		○					INPLACE 270° TYPE 10B	
			2							*			
	3-2	POLE MOUNT	3	←	←		←					0° PLATE 8110E TYPE 10B -SALVAGE & INSTALL PED HEAD ON NEW BRACKETING	▲
4					←				*				
MA-1	3-1	MAST ARM (END)	3	←	←		←					**	▲
			4			←							
	8-2	MAST ARM (MID)	8	●	●		●				**		
	8-1	POLE MOUNT	8	●	●		●				180° PLATE 8110E TYPE 10B		
			8						*				
	1-2	POLE MOUNT	1	←	←		←				90° PLATE 8110E TYPE 10B		
2								*					
MA-B	1-1	MAST ARM (END)	1	←	←		←					INPLACE	
	6-3	MAST ARM (MID)	6	○	○		○					INPLACE	
	6-2	MAST ARM (INSIDE)	6	○	○		○					INPLACE	
	6-1	POLE MOUNT	6	○	○		○					INPLACE 270° TYPE 10B	
			6						*				
	7-2	POLE MOUNT	7	←	←		←					0° PLATE 8110E TYPE 10B -SALVAGE & INSTALL PED HEAD ON NEW BRACKETING	▲
8					←			*					
MA-3	7-1	MAST ARM (END)	7	←	←		←					**	▲
			8			←							
	4-2	MAST ARM (MID)	4	●	●		●				**		
	4-1	POLE MOUNT	4	○	○		○				INPLACE 270° TYPE 10B		
			4						*				
	5-2	POLE MOUNT	5	←	←		←				0° PLATE 8110E TYPE 10B -SALVAGE & INSTALL PED HEAD ON NEW BRACKETING		
6								*					

* ALL NEW PEDESTRIAN INDICATIONS SHALL BE INTERNATIONAL SYMBOLS IN A DUAL FACE SINGLE HOUSING WITH PEDESTRIAN COUNTDOWN TIMER.

* INPLACE PEDESTRIAN INDICATION

** STRAIGHT MOUNT PLUMBIZER, SEE SPECIAL PROVISIONS.

NO.	DATE	BY	CHECK	DESIGN	REVISION / SUBMITTAL	   		CIVIL WEST - VOLUME 10 TRAFFIC SIGNAL-SIGNAL SYSTEM "M" CSAH 61 (FLYING CL DR) AT EDEN RD/LEONA RD EQUIPMENT SCHEDULE		SHEET 120 OF 152
						60% SUBMISSION - 09/28/15		DISCIPLINE: TRAFFIC SHEET NAME: W1-TFC-SIG-001 - 07C		

Sep. 21 2015 11:48 am V:\3400_ADC\CAD\SEGMENT W1\PLAN SHEETS\TRAFFIC\W1-TFC-SIG-001.dwg By: kmcclement

MAST ARM MOUNTED SIGNS										
SIGN NO	POLE NO	QTY	a	PANEL			MOUNTING		PANEL LEGEND	
				SIZE		AREA	TOTAL AREA	NUMBER		SPACING (1)
			FEET	INCH		SQFT	SQFT			
D-X	MA-1	1	13	114	x	18	14.25	14.25	4	FLYING CLOUD DR
D-X	MA-1	1	24.5	42	x	54	15.75	15.75	3	HENNEPIN COUNTY 61
D-X	MA-3	1	13	114	x	18	14.25	14.25	4	FLYING CLOUD DR
D-X	MA-3	1	24.5	42	x	54	15.75	15.75	3	HENNEPIN COUNTY 61

SPECIFIC NOTES:

- (1) SPACING BETWEEN STIFFENERS SHALL NOT EXCEED 36 INCHES AND SHALL BE UNIFORMLY SPACED.
SEE STANDARD SIGNS MANUAL, PAGE 105A FOR BRACKET SPACING REQUIREMENTS.

GENERAL NOTES:

- CORNERS OF STANDARD SIGN PANELS WITH MARGINS SHALL BE TRIMMED.
- TYPE D SIGN PANELS EXTENDING BEYOND THE BORDER SHALL NOT BE TRIMMED.
- FOR STRUCTURAL DETAILS OF MAST ARM MOUNTED SIGNS SEE STANDARD SIGNS MANUAL, PAGE 105A.
- FOR TYPE D STRINGER AND PANEL JOINT DETAILS SEE STANDARD SIGNS MANUAL, PAGE 105.
- THE MAST ARM MOUNTED SIGNS ARE INCIDENTAL.
- AT INTERSECTIONS WITH MEDIAN WIDTHS LESS THAN 30',ONE WAY (R6-1) SIGNS SHALL NOT BE PLACED AS PART OF THE SIGNALS PLAN.

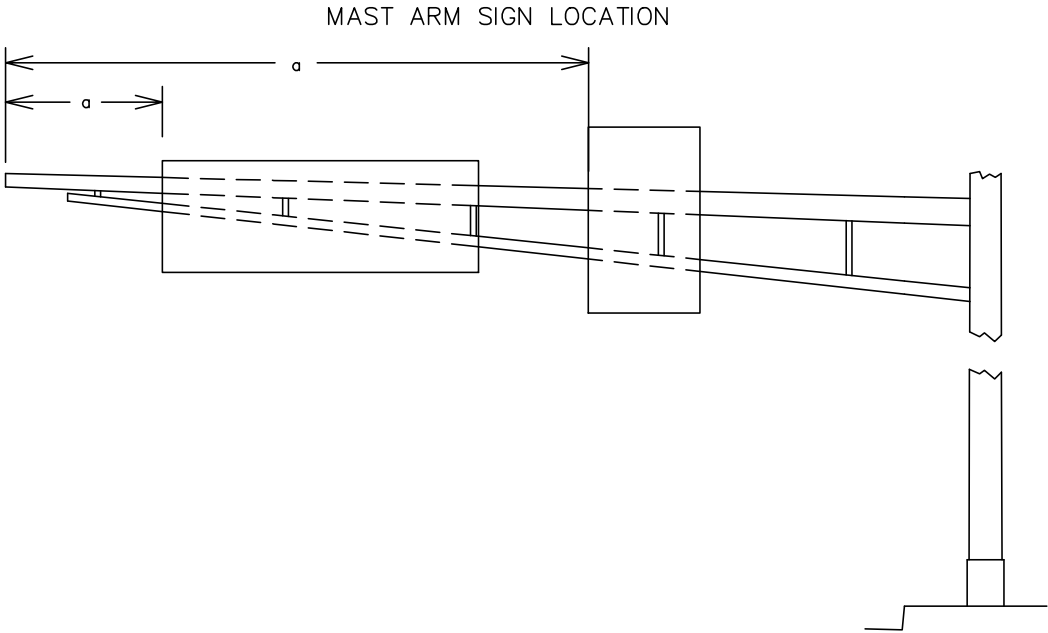

D-X; 3.0" Radius, 1.0" Border, White on Green;
[Flying Cloud Dr] E Mod;

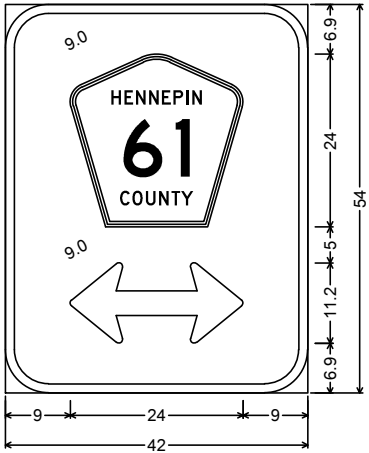

D-X;
6.0" Radius, 1.3" Border, White on Green;
Double Headed Arrow 5 - 24.0" 0";

DRAFT-WORK IN PROCESS

NO.	DATE	BY	CHECK	DESIGN	REVISION / SUBMITTAL





60% SUBMISSION - 09/28/15



CIVIL WEST - VOLUME 10

TRAFFIC SIGNAL-SIGNAL SYSTEM "M"

CSAH 61 (FLYING CL DR) AT EDEN RD/LEONA RD

MAST ARM SIGNING

DISCIPLINE:

TRAFFIC

SHEET NAME:

W1-TFC-SIG-001 - 07D

SHEET

121

OF

152

Sep. 21 2015 11:48 am V:\3400_ADC\CAD\SEGMENT W1\PLAN SHEETS\TRAFFIC\W1-TFC-SIG-002.dwg By: kmcclement

LOOP DETECTORS		
DESIGNATION	NO. & SIZE/FT.	LOCATION
D1-1, D1-2	1-6' X6'	INPLACE
D2-1, D2-2	1-6' X6'	INPLACE
D4-1	1-6' X6'	INPLACE
D4-2	2-6' X6'	INPLACE
D4-3	2-6' X6'	INPLACE
D5-1, D5-2	1-6' X6'	INPLACE
D6-1, D6-2, D6-3	1-6' X6'	INPLACE
D8-1	1-6' X6'	INPLACE
D8-2	2-6' X6'	-5', 5'
D8-3	2-6' X6'	5', 20'
D8-4	2-6' X6'	5', 20'
-LOCATION: DISTANCE FROM CROSSWALK IN FEET		

SIGNAL SYSTEM ID#: 21758
METER ADDRESS: 7905 FLYING CLOUD DRIVE
MASTER ID#: 21697

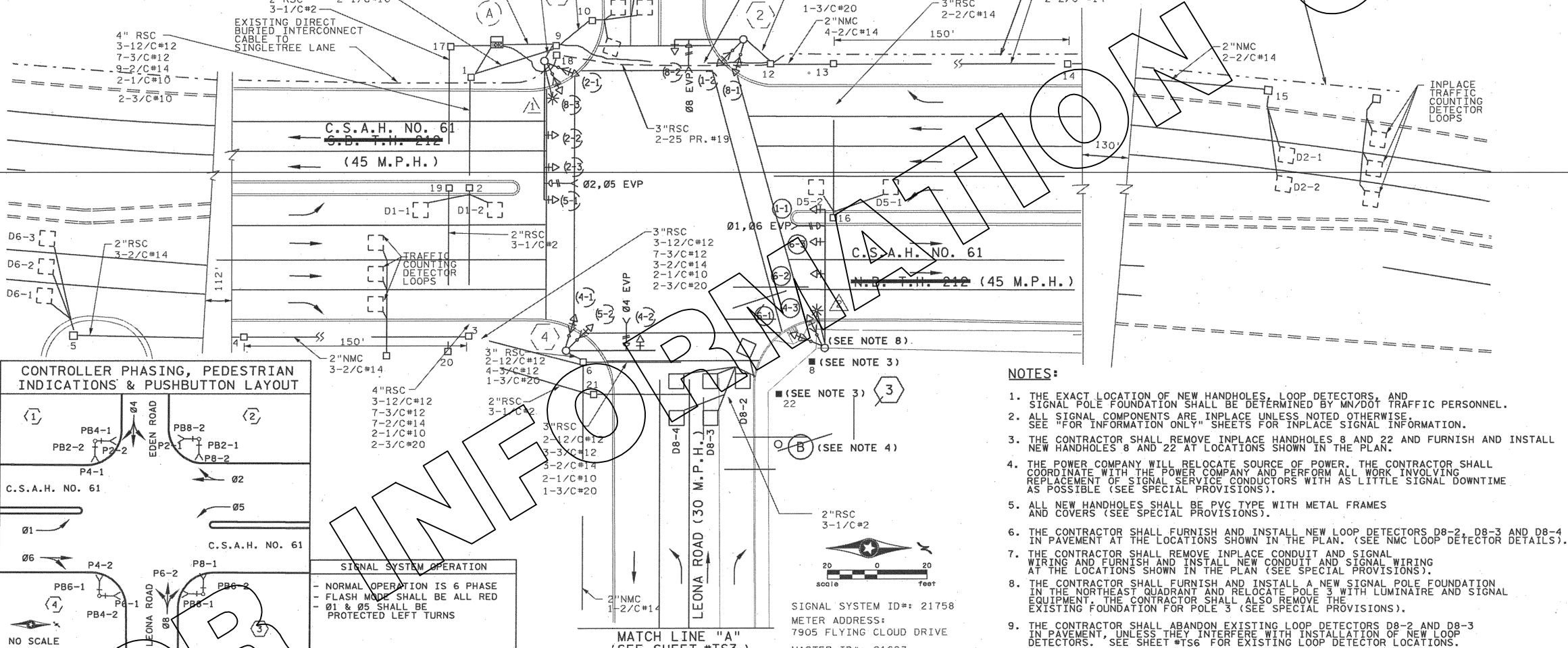

CONTROLLER PHASING, PEDESTRIAN INDICATIONS & PUSHBUTTON LAYOUT

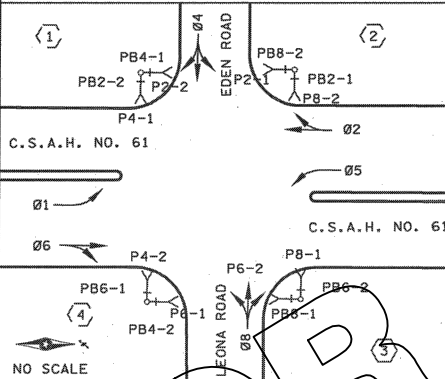

SIGNAL SYSTEM OPERATION
- NORMAL OPERATION IS 6 PHASE
- FLASH MODE SHALL BE ALL RED
- 01 & 05 SHALL BE PROTECTED LEFT TURNS

SEE NEXT SHEET FOR POLE NOTES

SIGNAL INDICATIONS			
FACE	R	Y	G
1-1, 1-2	←	←	←
2-1, 2-2, 2-3	○	○	○
4-1, 4-2, 4-3	○	○	○
5-1, 5-2	←	←	←
6-1, 6-2, 6-3	○	○	○
8-1, 8-2, 8-3	○	○	○

NOTES:

- THE EXACT LOCATION OF NEW HANDHOLES, LOOP DETECTORS, AND SIGNAL POLE FOUNDATION SHALL BE DETERMINED BY MN/DOT TRAFFIC PERSONNEL.
- ALL SIGNAL COMPONENTS ARE INPLACE UNLESS NOTED OTHERWISE. SEE "FOR INFORMATION ONLY" SHEETS FOR INPLACE SIGNAL INFORMATION.
- THE CONTRACTOR SHALL REMOVE INPLACE HANDHOLES 8 AND 22 AND FURNISH AND INSTALL NEW HANDHOLES 8' AND 22' AT LOCATIONS SHOWN IN THE PLAN.
- THE POWER COMPANY WILL RELOCATE SOURCE OF POWER. THE CONTRACTOR SHALL COORDINATE WITH THE POWER COMPANY AND PERFORM ALL WORK INVOLVING REPLACEMENT OF SIGNAL SERVICE CONDUCTORS WITH AS LITTLE SIGNAL DOWNTIME AS POSSIBLE (SEE SPECIAL PROVISIONS).
- ALL NEW HANDHOLES SHALL BE PVC TYPE WITH METAL FRAMES AND COVERS (SEE SPECIAL PROVISIONS).
- THE CONTRACTOR SHALL FURNISH AND INSTALL NEW LOOP DETECTORS D8-2, D8-3 AND D8-4 IN PAVEMENT AT THE LOCATIONS SHOWN IN THE PLAN. (SEE NMC LOOP DETECTOR DETAILS).
- THE CONTRACTOR SHALL REMOVE INPLACE CONDUIT AND SIGNAL WIRING AND FURNISH AND INSTALL NEW CONDUIT AND SIGNAL WIRING AT THE LOCATIONS SHOWN IN THE PLAN (SEE SPECIAL PROVISIONS).
- THE CONTRACTOR SHALL FURNISH AND INSTALL A NEW SIGNAL POLE FOUNDATION IN THE NORTHEAST QUADRANT AND RELOCATE POLE 3 WITH LUMINAIRE AND SIGNAL EQUIPMENT. THE CONTRACTOR SHALL ALSO REMOVE THE EXISTING FOUNDATION FOR POLE 3 (SEE SPECIAL PROVISIONS).
- THE CONTRACTOR SHALL ABANDON EXISTING LOOP DETECTORS D8-2 AND D8-3 IN PAVEMENT, UNLESS THEY INTERFERE WITH INSTALLATION OF NEW LOOP DETECTORS. SEE SHEET #TS6 FOR EXISTING LOOP DETECTOR LOCATIONS.

1	10/25/07	MAS	EX	AS BUILT
NO.	DATE	BY	CHKD	APPR
9	FILE#			
REVISION				

I hereby certify that this plan, specification, or report was prepared by me or under my direct supervision and that I am a duly Licensed Professional Engineer under the laws of the State of Minnesota.
Print Name: **BRIAN D. HOLT**
Date: _____ License #: **21428**

I hereby certify that this plan, survey, or report was prepared by me or under my direct supervision and that I am a duly Licensed Land Surveyor under the laws of the State of Minnesota.
Print Name: **ADRIAN S. POTTER**
Date: _____ License #: **42786**

DRAWN BY: **B.BETTS**
DESIGNED BY: **A.POTTER**
CHECKED BY: **G.STUEMPF**
COMM. NO. **5344**

SRF CONSULTING GROUP, INC.

WCL ASSOCIATES
REVISED INTERSECTION LAYOUT
C.S.A.H. NO. 61
TRUNK HIGHWAY 212 AT LEONA RD/EDEN RD

SHEET
#TS1
OF
#XXX

NO.	DATE	BY	CHECK	DESIGN	REVISION / SUBMITTAL

AECOM

SRF
Consulting Group, Inc.

METROPOLITAN
COUNCIL

SOUTHWEST
Green Line LRT Extension

60% SUBMISSION - 09/28/15

CIVIL WEST - VOLUME 10
TRAFFIC SIGNAL-SIGNAL SYSTEM "M"
CSAH 61 (FLYING CL DR) AT EDEN RD/LEONA RD
FOR INFORMATION ONLY

DISCIPLINE: **TRAFFIC**
SHEET NAME: **W1-TRF-SIG-002-07**

SHEET
122
OF
152

Diagram illustrating the location of pedestrian push buttons at various intersections and along the LRT line. The diagram shows the LRT line running horizontally, with intersections at 2, 4, and 5. Pedestrian push buttons (PB) are located at these intersections and along the line. The diagram also shows the location of the push buttons at the intersection of the LRT line and the South Ramp, and at the intersection of the LRT line and the C.S.A.H 61 (Flying Cloud Dr.). The diagram includes a north arrow and a scale bar.

Key locations and labels:

- Intersections: 2, 4, 5
- Labels: LRT, DR, OLA, 04, TECHNOLOGY, 02, 05+06, C.S.A.H 61 (FLYING CLOUD DR.), SOUTH RAMP, 1-494
- Push Buttons: PB4-1, PB4-2, PB6-1, PB6-2, P4-1, P4-2, P6-1, P6-2
- Other labels: 01+02, 06, NO SCALE

- ### SIGNAL SYSTEM OPERATION
- THE SIGNAL SYSTEM FLASH MODE IS ALL RED.
 - THE SIGNAL SYSTEM IS FULLY ACTUATED.
 - NORMAL OPERATION IS 5 PHASE, WITH PHASES 1&5 BEING FLASHING YELLOW ARROW LEFT TURNS BY TIME OF DAY.
 - PHASES 2 AND 6 SHALL BE ON VEHICLE RECALL.
 - LRT PREEMPTION WITH TRACK CLEARANCE.
 - OLA IS A PHASE 4+ PHASE 1 OVERLAP
 - PHASE 4 INCLUDES TIMED OVERLAP

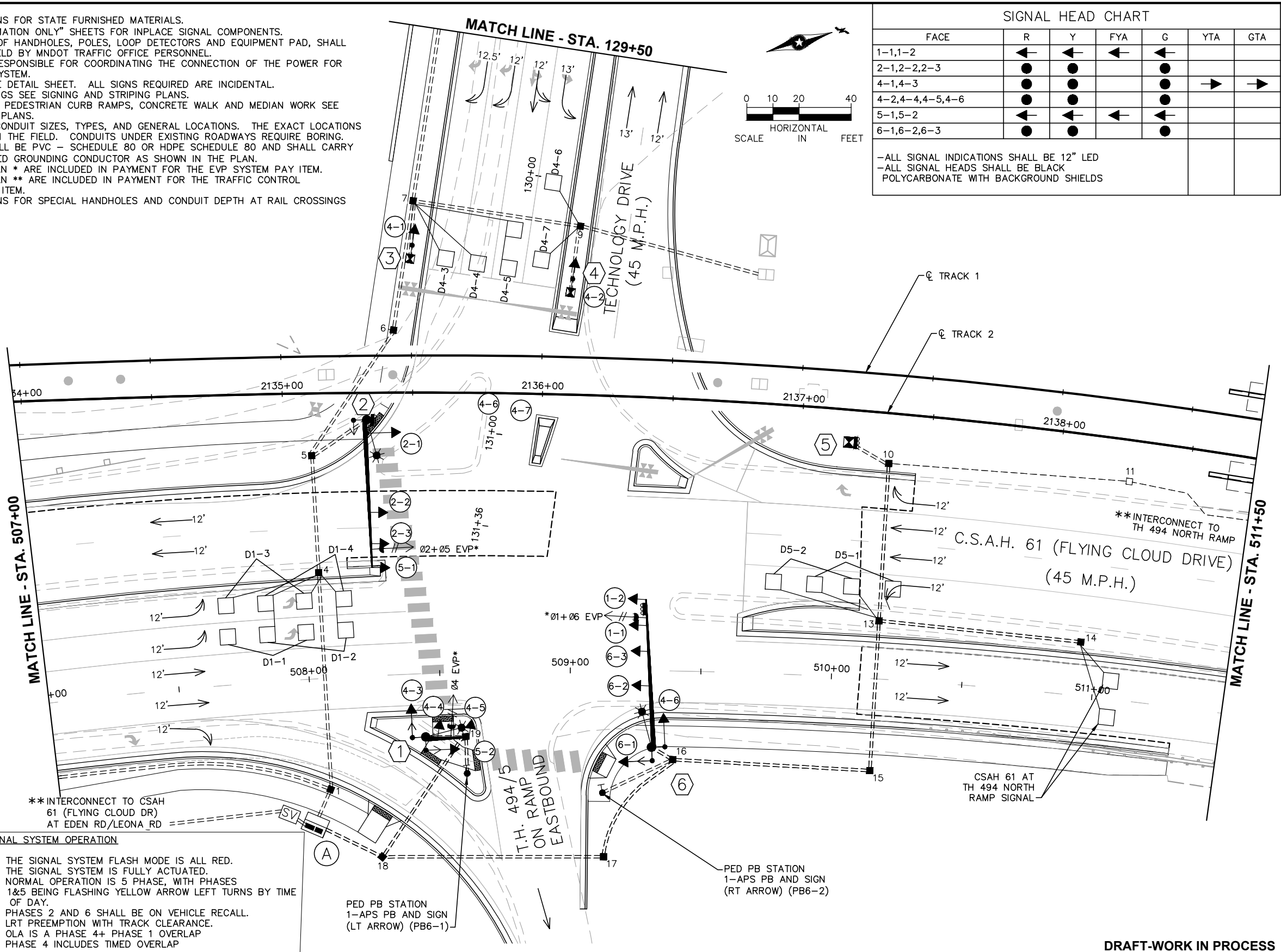
[illegible]

W1-TFC-SIG-001 - 08

52

Sep. 21 2015 11:49 am V:\3400_ADC\CAD\SEGMENT W1\PLAN SHEETS\TRAFFIC\W1-TFC-SIG-001.dwg By: kmcclement

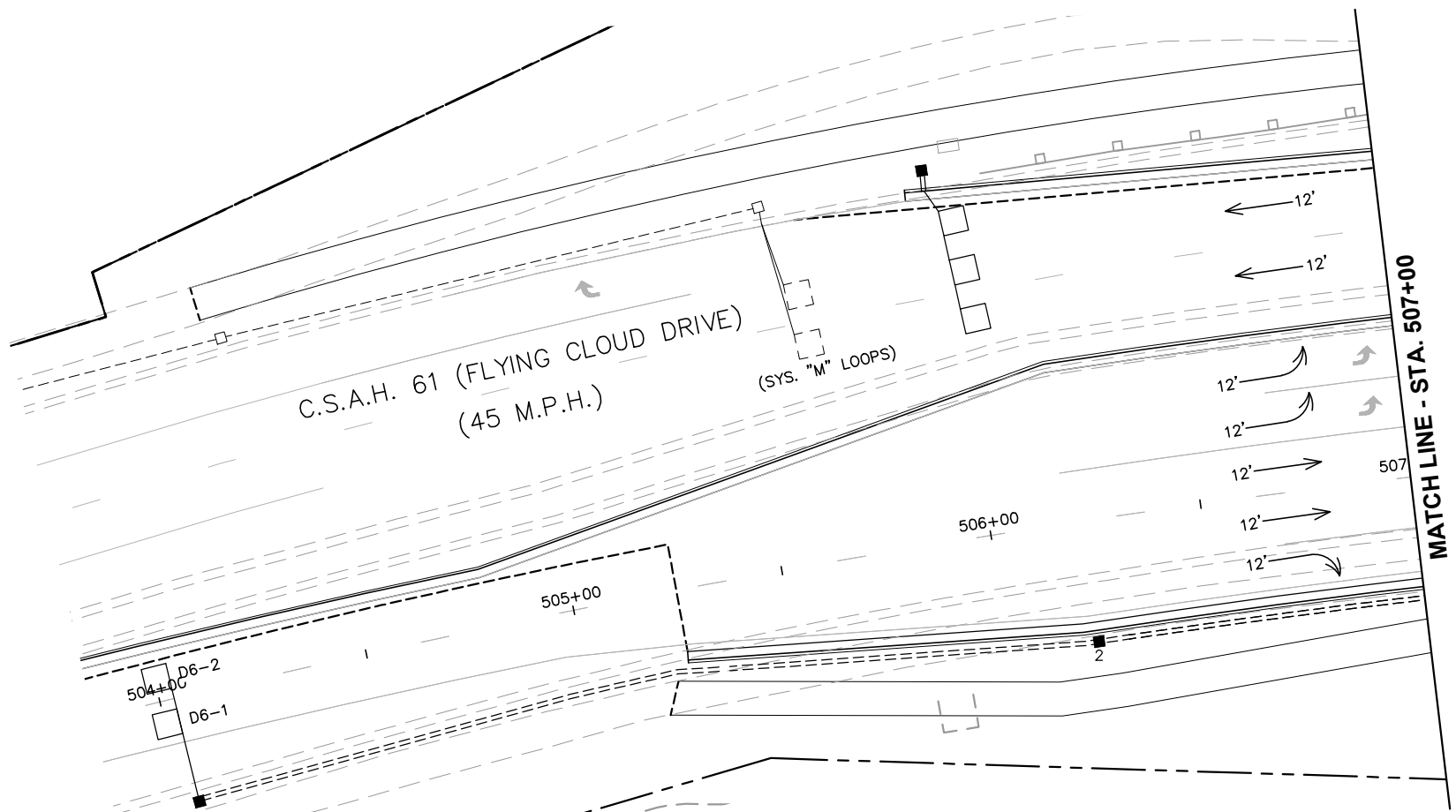
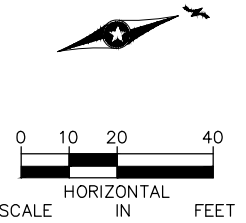

INTERSECTION NOTES

- 1 PA85 POLE FOUNDATION
TYPE PA85-A-15-D40-9 (DAVIT AT 350 DEG)
1-ANGLE MOUNT SIGNAL OVERHEAD AT 0'
1-STRAIGHT MOUNT SIGNAL OVERHEAD AT 12'
2-ANGLE MOUNT SIGNALS AT 90 AND 180 DEG
*1-ONE WAY EVP DETECTOR AND
CONFIRMATORY LIGHT (PHASE 4)
LUMINAIRE-LED (FOR 40' MOUNTING HEIGHT)
1-APS PB AND SIGN (RT ARROW) (PB4-2)
1-TYPE D SIGN (D-X) (SEE SIGN DETAILS)
3" CONDUIT TO HH 19;
- 2 PA100 POLE FOUNDATION
TYPE PA100-A-55-D40-9 (DAVIT AT 350 DEG)
1-ANGLE MOUNT SIGNAL OVERHEAD AT 0'
2-STRAIGHT MOUNT SIGNALS OVERHEAD
AT 9' AND 21'
1-ANGLE MOUNT SIGNAL AT 0 DEG
1-ANGLE MOUNT C.D. PED HEAD AT 90 DEG
1-ONE WAY EVP DETECTOR AND
CONFIRMATORY LIGHT (PHASES 2+5)
1-BLANK OUT SIGN (NO RIGHT TURN)
* POLE-MOUNTED, FACING PEDESTAL 5
LUMINAIRE-LED (FOR 40' MOUNTING HEIGHT)
1-APS PB AND SIGN (LT ARROW) PB4-1
1-TYPE D SIGN (D-X) (SEE SIGN DETAILS)
3" CONDUIT TO HH 5:
- 3 PEDESTAL FOUNDATION
13' PEDESTAL POLE PLUS BASE
1-STRAIGHT MOUNT SIGNAL AT 180 DEG
3" CONDUIT TO HH 7:
- 4 PEDESTAL FOUNDATION
13' PEDESTAL POLE PLUS BASE
1-STRAIGHT MOUNT SIGNAL AT 180 DEG
3" CONDUIT TO HH 9:
- 5 PEDESTAL FOUNDATION
13' PEDESTAL POLE PLUS BASE
1-BLANK OUT SIGN (NO RIGHT TURN)
3" CONDUIT TO HH 10:
- 6 PA100 POLE FOUNDATION
TYPE PA100-A-55-D40-9 (DAVIT AT 350 DEG)
1-ANGLE MOUNT SIGNAL OVERHEAD AT 0'
3-STRAIGHT MOUNT SIGNALS OVERHEAD
AT 12', 24', AND 36'
2-ANGLE MOUNT SIGNALS AT 90 AND 180 DEG
1-ANGLE MOUNT C.D. PED HEAD AT 180 DEG
*1-ONE WAY EVP DETECTOR AND
CONFIRMATORY LIGHT (PHASES 1+6)
LUMINAIRE-LED (FOR 40' MOUNTING HEIGHT)
1-TYPE D SIGN (D-X) (SEE SIGN DETAILS)
3" CONDUIT TO HH 16:
- A EQUIPMENT PAD (SEE DETAIL SHEET)
SERVICE CABINET (SSB)
CONTROLLER AND CABINET (STATE FURNISHED)

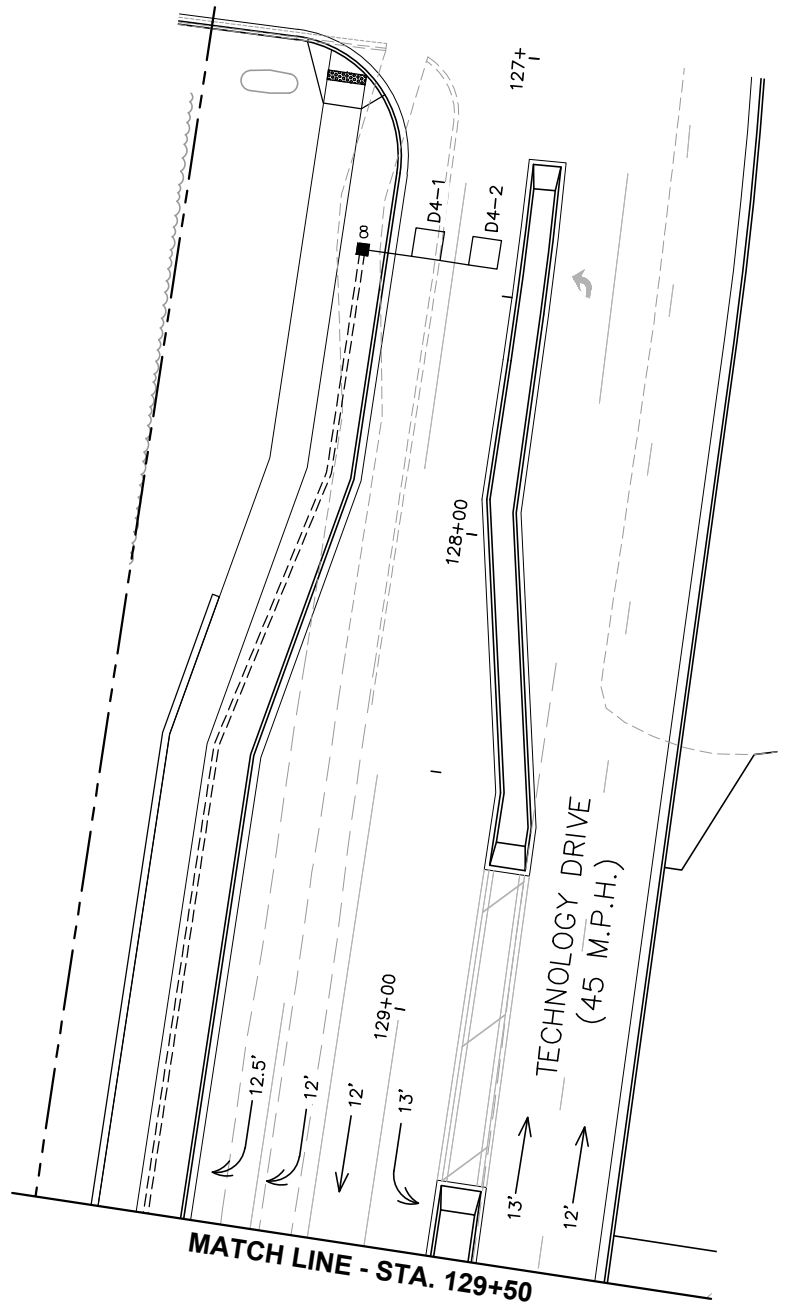

DRAFT-WORK IN PROCESS

NO.	DATE	BY	CHECK	DESIGN	REVISION / SUBMITTAL

CIVIL WEST - VOLUME 10		SHEET 124 OF 152
TRAFFIC SIGNAL-SIGNAL SYSTEM "N"		
CSAH 61 (FLYING CL DR) AT I-494 S RAMP/TECH DR		
INTERSECTION NOTES AND MATCHLINES		
DISCIPLINE:	SHEET NAME:	
TRAFFIC	W1-TFC-SIG-001 - 08B	

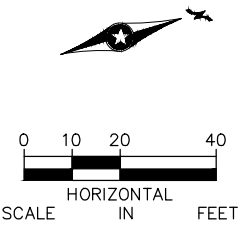
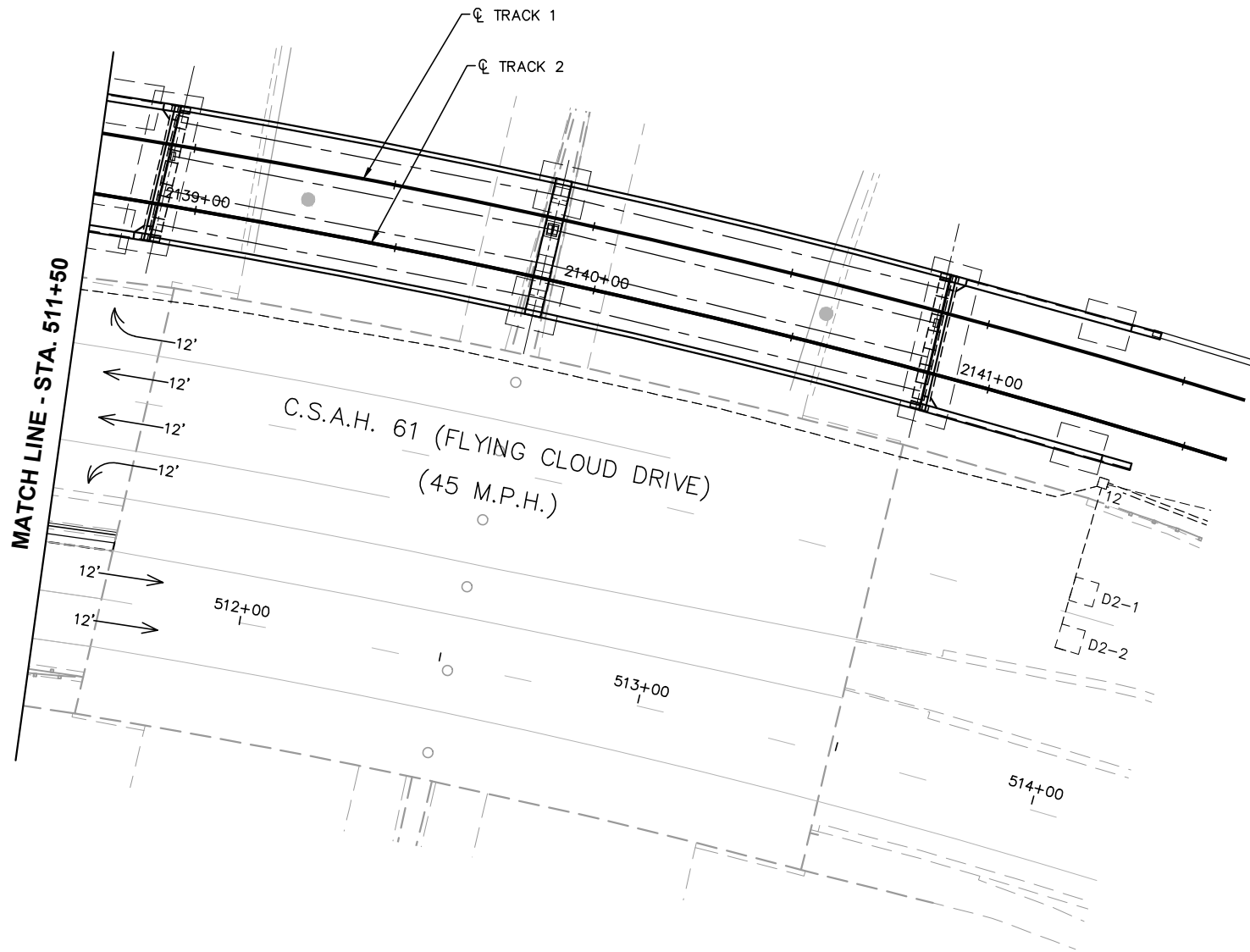

MATCH LINE - STA. 511+50

C.S.A.H. 61 (FLYING CLOUD DRIVE)
(45 M.P.H.)

12'
12'
12'
12'

512+00

513+00

514+00

2141+00

2140+00

2139+00

CL TRACK 1
CL TRACK 2

D2-1
D2-2

DRAFT-WORK IN PROCESS

NO.	DATE	BY	CHECK	DESIGN	REVISION / SUBMITTAL





60% SUBMISSION - 09/28/15

CIVIL WEST - VOLUME 10
TRAFFIC SIGNAL-SIGNAL SYSTEM "N"
CSAH 61 (FLYING CL DR) AT I-494 S RAMP/TECH DR
MATCHLINE LAYOUT

DISCIPLINE: TRAFFIC

SHEET NAME: W1-TFC-SIG-001 - 08C

SHEET
125
OF
152

Sep. 21 2015 11: 49 am V:\3400_ADC\CAD\SEGMENT W1\PLAN SHEETS\TRAFFIC\W1-TFC-SIG-001.dwg By: kmcclement

MAST ARM MOUNTED SIGNS										
SIGN NO	POLE NO	QTY	a	PANEL				MOUNTING		PANEL LEGEND
				SIZE		AREA	TOTAL AREA	NUMBER	SPACING (1)	
			FEET	INCH		SQFT	SQFT			
D-X	6	1	40.0	138	x	24	23.0	23.0	5	(Lt Arrow) TECHNOLOGY DR
D-X	2	1	26.0	78	x	66	35.75	35.75	3	EAST 494/5 (Lt Arrow)
D-X	1	1	4.0	42	x	54	15.75	15.75	2	CSAH 61

- SPECIFIC NOTES:
- (1) SPACING BETWEEN STIFFENERS SHALL NOT EXCEED 36 INCHES AND SHALL BE UNIFORMLY SPACED.
SEE STANDARD SIGNS MANUAL, PAGE 105A FOR BRACKET SPACING REQUIREMENTS.
- GENERAL NOTES:
1. CORNERS OF STANDARD SIGN PANELS WITH MARGINS SHALL BE TRIMMED.
2. TYPE D SIGN PANELS EXTENDING BEYOND THE BORDER SHALL NOT BE TRIMMED.
3. FOR STRUCTURAL DETAILS OF MAST ARM MOUNTED SIGNS SEE STANDARD SIGNS MANUAL, PAGE 105A.
4. FOR TYPE D STRINGER AND PANEL JOINT DETAILS SEE STANDARD SIGNS MANUAL, PAGE 105.
5. THE MAST ARM MOUNTED SIGNS ARE INCIDENTAL.
6. AT INTERSECTIONS WITH MEDIAN WIDTHS LESS THAN 30',ONE WAY (R6-1) SIGNS SHALL NOT BE PLACED AS PART OF THE SIGNALS PLAN.

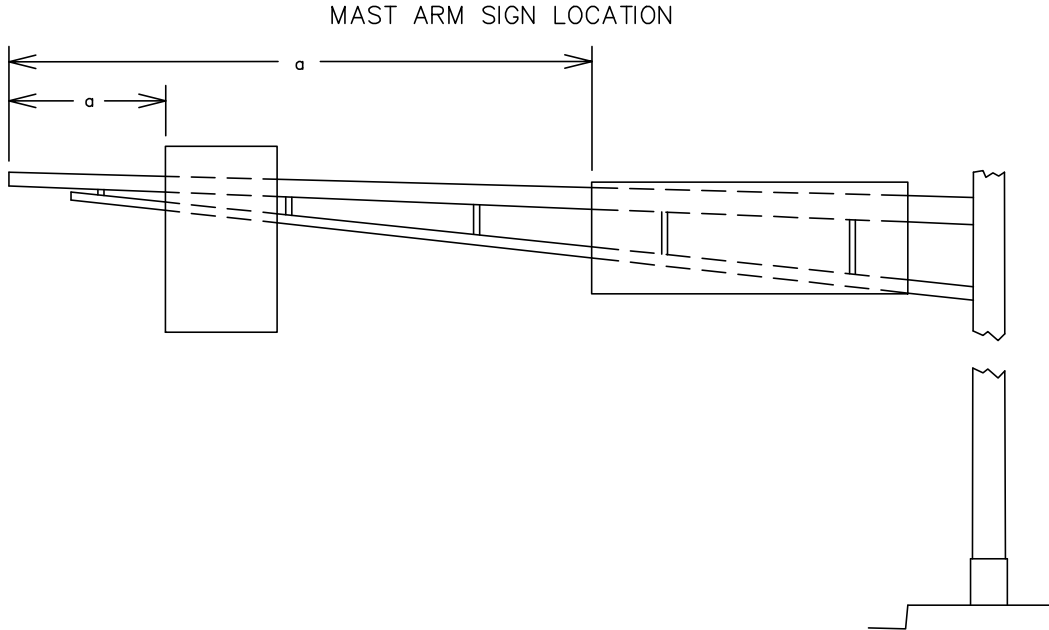
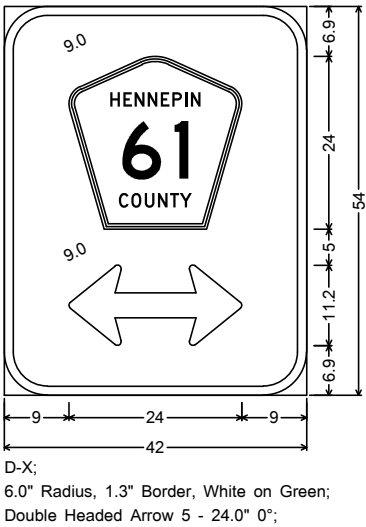
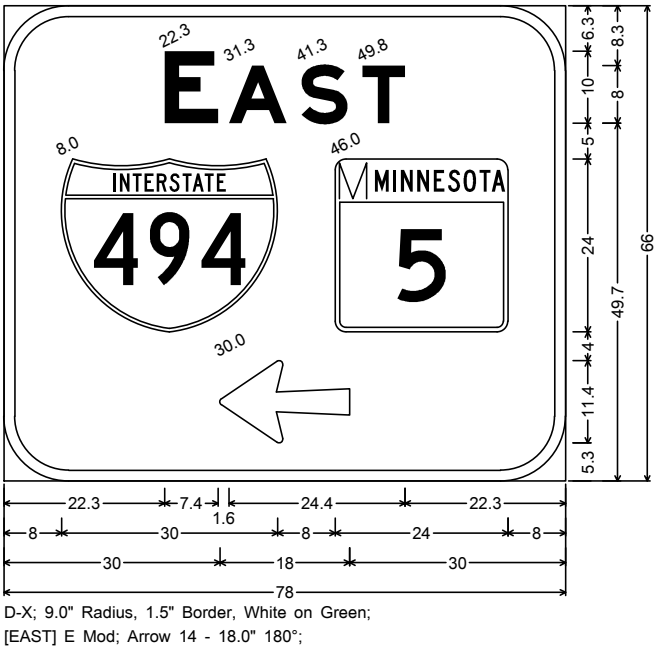
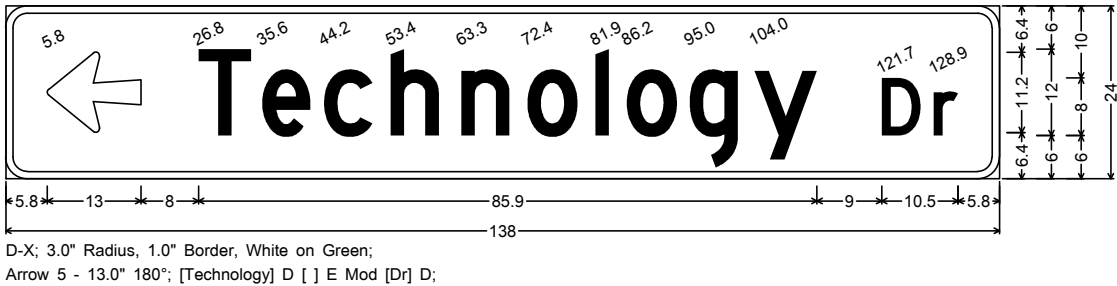

NO.	DATE	BY	CHECK	DESIGN	REVISION / SUBMITTAL

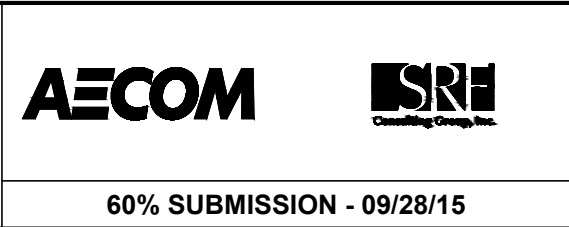
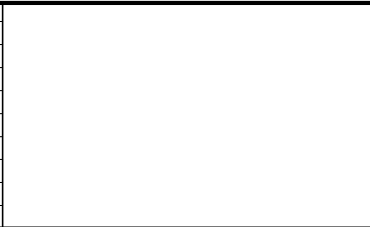















CIVIL WEST - VOLUME 10	
TRAFFIC SIGNAL-SIGNAL SYSTEM "N"	
CSAH 61 (FLYING CL DR) AT I-494 S RAMP/TECH DR	
MAST ARM SIGNING	
DISCIPLINE:	SHEET NAME:
TRAFFIC	W1-TFC-SIG-001 - 08D

SHEET
126
OF
152

DRAFT-WORK IN PROCESS

60% SUBMISSION - 09/28/15

FACE	R	Y	G
1-1, 1-2			
2-1, 2-2, 2-3			
4-1, 4-2, 4-3			
5-1, 5-2			
6-1, 6-2			

-ALL SIGNAL INDICATIONS ARE 12" LED

-ALL SIGNAL INDICATIONS ARE
12" LED

- 1 TYPE-A-35-D40-9
2-ONE WAY SIGNALS OVERHEAD
2-SWING AWAY HINGES
TYPE 20B POLE MOUNTED AT 270 DEG
ONE WAY EVP AND CONFIRMATORY LIGHT (PHASE 2&5)
LUMINAIRE 200 WATT HPS MOUNTED AT 355 DEG
1-PEDESTRIAN PUSH BUTTON AND SIGN
EXTEND INTO HH 15:
3" RSC
2-12/C#12
3-3/C#12
1-3/C#20
2-1/C#10

- ② TYPE-A-30-D40-9
1-ONE WAY SIGNALS OVERHEAD
2-SWING AWAY HINGES
TYPE 10C POLE MOUNTED AT 270 DEG
ONE WAY EVP AND CONFIRMATORY LIGHT (PHASE 1&6)
LUMINAIRE 200 WATT HPS MOUNTED AT 355 DEG
2-PEDESTRIAN PUSH BUTTON AND SIGN
DOWN INTO HH 23:
3" RSC
1-12/C#12
3-3/C#12
1-3/C#20
2-1/C#10

- ③ 8' SIGNAL PEDESTAL PLUS BASE
1-TYPE 4A
1-PEDESTRIAN PUSH BUTTON AND SIGN
EXTEND INTO HH 17:
3" RSC
4-3/C#12
1-1/C#6 BR GR

- 4 TYPE-A-30
1-ONE WAY SIGNALS OVERHEAD
TYPE 10C POLE MOUNTED AT 270 DEG
ONE WAY EVP AND CONFIRMATORY LIGHT (PHASE 4)
2-PEDESTRIAN PUSH BUTTON AND SIGN
EXTEND INTO HH 34:
3" RSC
1-12/C#12
3-3/C#12
1-3/C#20

- 5 TWO WAY SIGNAL (TYPE 2A)
EXTEND INTO HH 30:
3" RSC
1-12/C#12

- 6 TWO WAY SIGNAL (TYPE 2A)
EXTEND INTO HH 22:
3" RSC
1-12/C#12

NUMBER	SIZE (FT)	LOCATION
D1-1	4-6X6	-
D2-1	6X6	425'
D2-2	6X6	425'
* D4-1	2-6X6	5815'
D4-2	6X6	150'
D5-1	4-6X6	-
D6-1	6X6	425'
D6-2	6X6	425'
SS-1	6X6	-
SS-2	6X6	-
D2-T	6X6	425'

-ALL LOOP DETECTORS SHALL BE PVC UNLESS NOTED OTHERWISE -LOCATION: DISTANCE FROM CROSSWALK/STOP BAR IN FEET
--

* INDICATES SAW CUT LOOP DETECTOR.

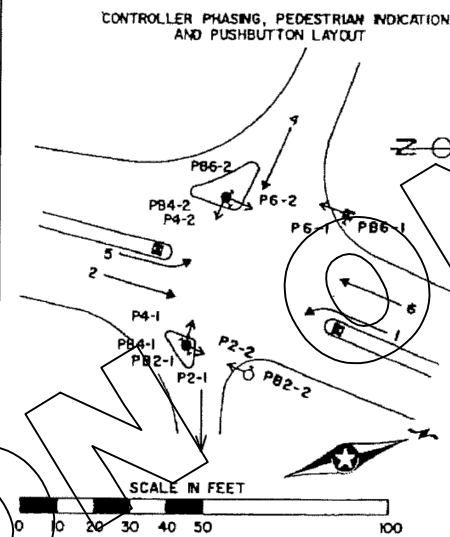

SIGNAL SYSTEM OPERATION

- THE SIGNAL SYSTEM FLASH MODE IS ALL RED.
- NORMAL OPERATION IS 5 PHASE, WITH PHASE 1 AND 5 BEING A PROTECTED LEFT TURN PHASES .
- PHASES 2 AND 6 SHALL BE ON VEHICLE RECALL.

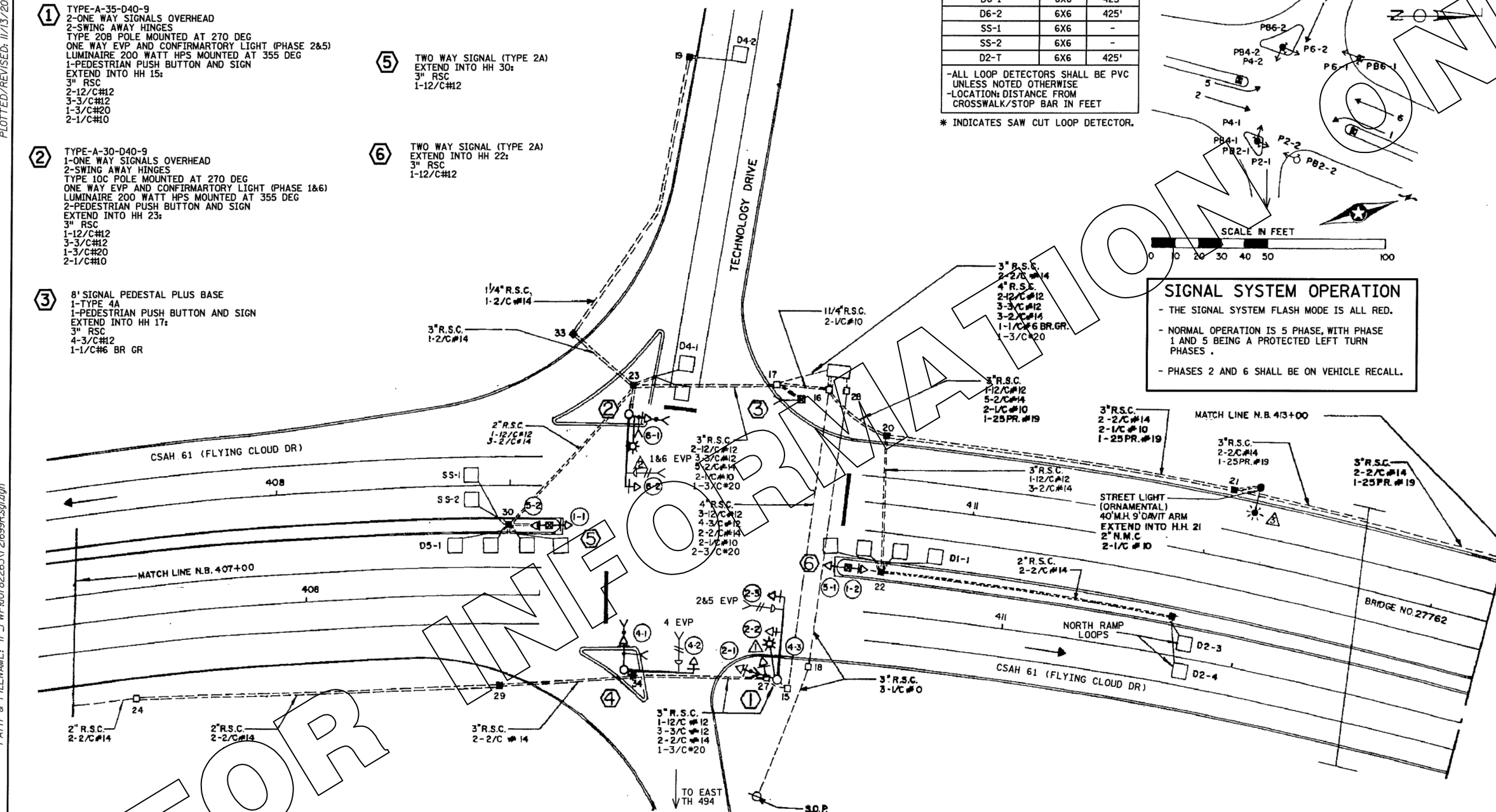

BY	DATE	REVISIONS	SYSTEM ID: 21699	T.E.	INTERSECTION LAYOUT TH 494 AT CSAH 61 (FLYING CLOUD DR)/ TECHNOLOGY DR SOUTH RAMP IN EDEN PRAIRIE, HENNEPIN COUNTY	S.A.P. NO.	DRAWN BY:	CKD BY:	DATE:	
SJK	11-07-13	REVISED, ADDED E.V.P AND CHANGED ROAD NAME	METER ADDRESS: 7798 FLYING CLOUD DR			CERTIFIED BY _____	LIC. NO. _____	DATE: _____		
			MASTER ID: 21697	T.E.		LICENSED PROFESSIONAL ENGINEER				
						STATE PROJ.NO.	(T.H.494)	SHEET NO.	1 OF	3 SHEETS

[illegible]**60% SUBMISSION - 09/28/15**

CIVIL WEST - VOLUME 10
TRAFFIC SIGNAL-SIGNAL SYSTEM "N"
CSAH 61 (FLYING CL DR) AT I-494 S RAMP/TECH DR
FOR INFORMATION ONLY

DISCIPLINE:	SHEET NAME:
TRAFFIC	W1-TRF-SIG-002-08

Sep. 21 2015 11:51 am v:\3400_ADC\CAD\SEGMENT W1\PLAN SHEETS\TRAFFIC\W1-TFC-SIG-001.dwg By: kmcclement

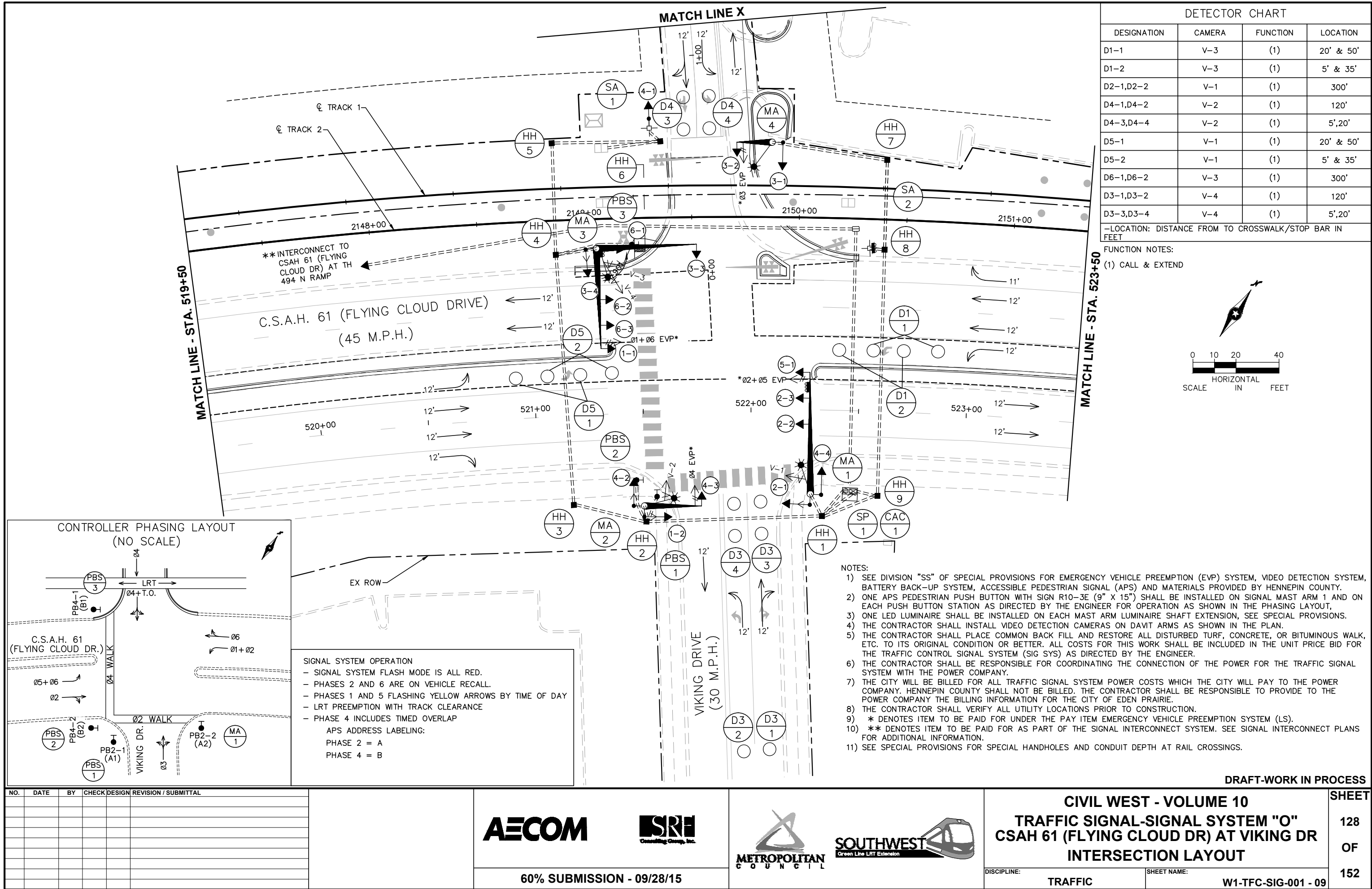

AECOM

SRH
Consulting Group, Inc.

METROPOLITAN
C O U N C I L

SOUTHWEST
Green Line LRT Extension

CIVIL WEST - VOLUME 10
TRAFFIC SIGNAL-SIGNAL SYSTEM "O"
CSAH 61 (FLYING CLOUD DR) AT VIKING DR
INTERSECTION LAYOUT

DISCIPLINE:
TRAFFIC

SHEET NAME:
W1-TFC-SIG-001 - 09

SHEET
128
OF
152

60% SUBMISSION - 09/28/15

Sep. 21 2015 11:51 am V:\3400_ADC\CAD\SEGMENT W1\PLAN SHEETS\TRAFFIC\W1-TFC-SIG-001.dwg By: kmcclement

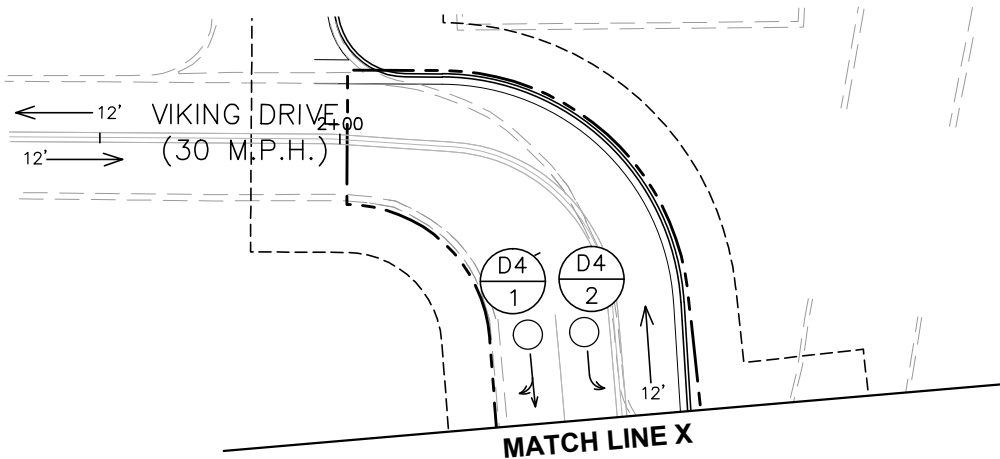
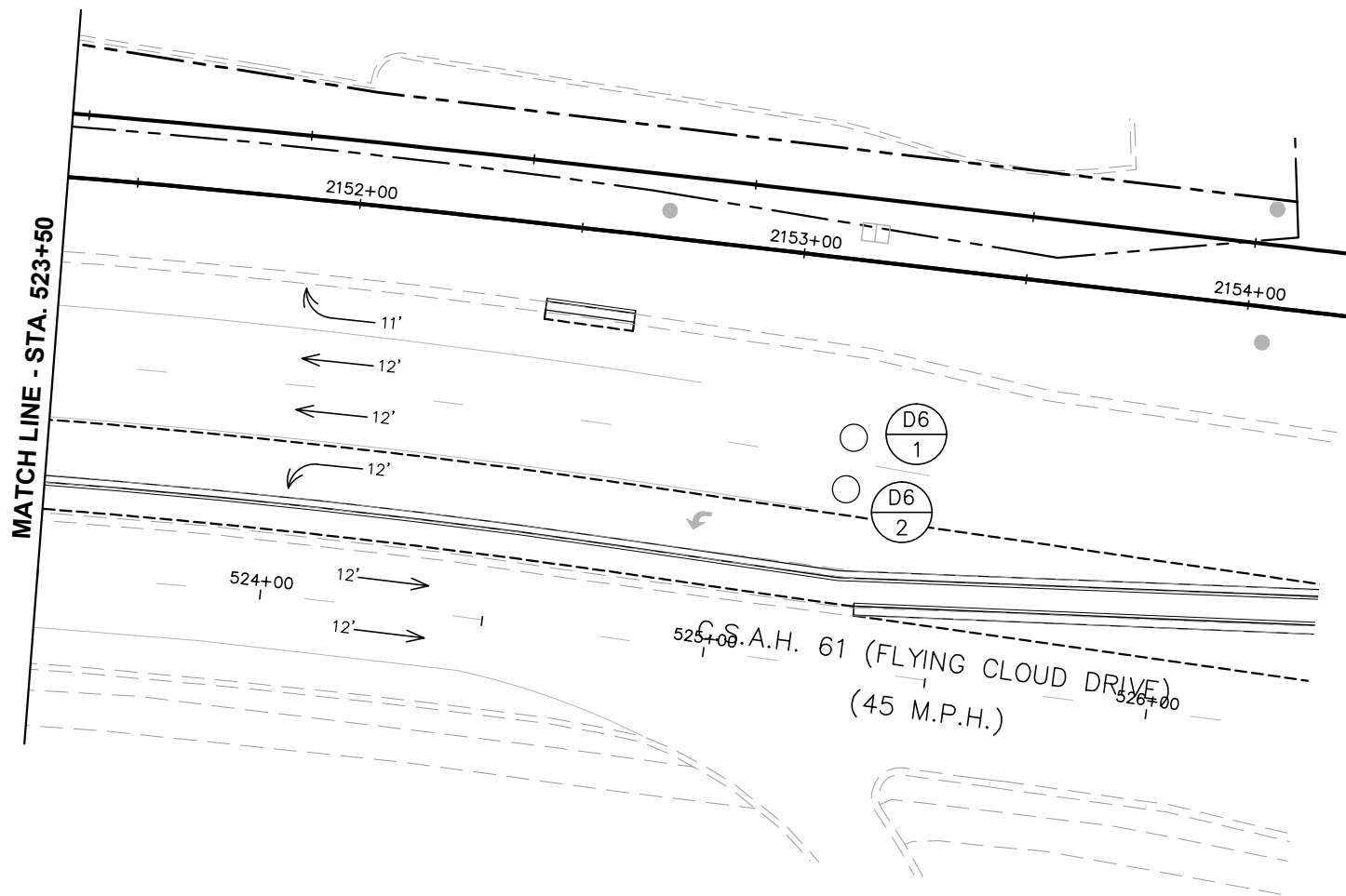
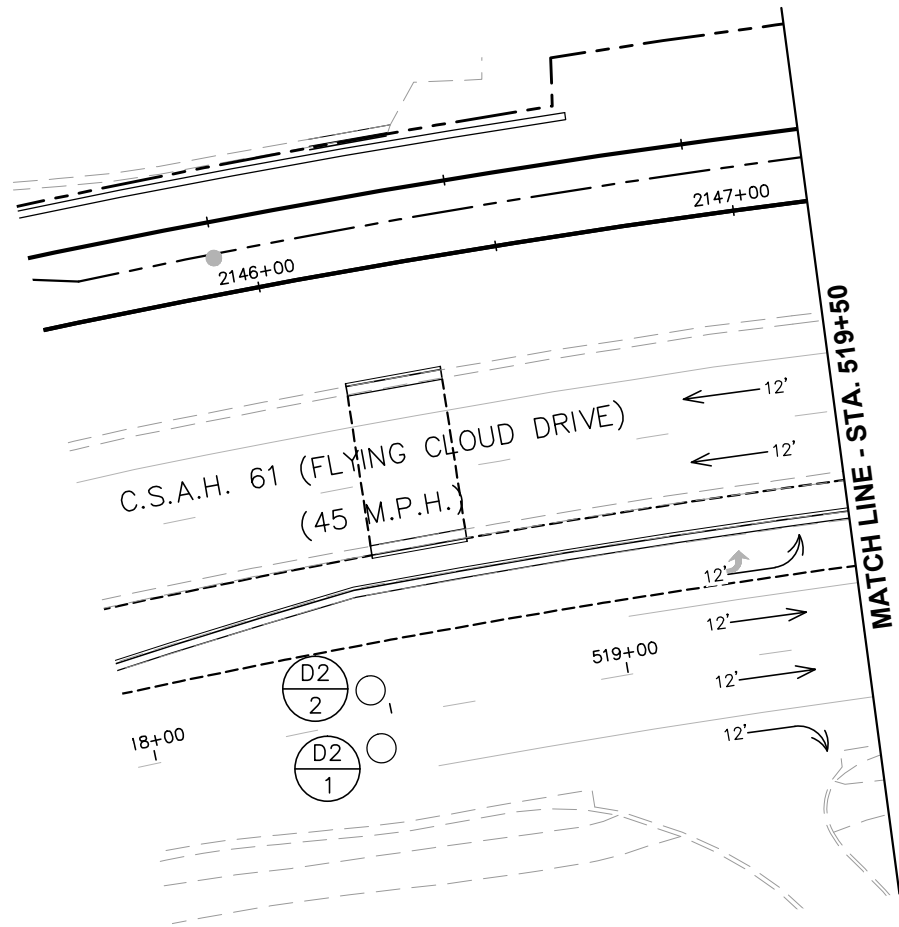

DRAFT-WORK IN PROCESS

NO.	DATE	BY	CHECK	DESIGN	REVISION / SUBMITTAL

AECOM

SRH
Consulting Group, Inc.

60% SUBMISSION - 09/28/15

**METROPOLITAN**
COUNCIL

**SOUTHWEST**
Green Line Light Extension

CIVIL WEST - VOLUME 10
TRAFFIC SIGNAL-SIGNAL SYSTEM "O"
CSAH 61 (FLYING CLOUD DR) AT VIKING DR
MATCHLINE LAYOUT

DISCIPLINE: **TRAFFIC**

SHEET NAME: **W1-TFC-SIG-001 - 09B**

SHEET
129
OF
152

SIGN PANEL FOR MA-2 AND MA-4

Flying Cloud Dr

6.7 38 8 33.6 8 13 6.7 114 5 8 5 18

D-X; 3.0" Radius, 1.0" Border, White on Green;
[Flying Cloud Dr] E Mod;

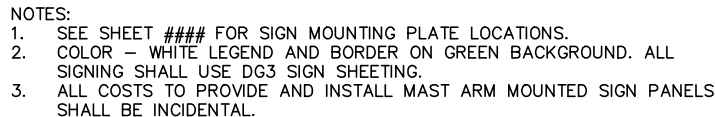
[illegible]

NO.						DATE						BY						CHECK DESIGN						REVISION / SUBMITTAL																		DRAFT-WORK IN PROGRESS																																															
																																										CIVIL WEST - VOLUME 10																																															
																																										TRAFFIC SIGNAL-SIGNAL SYSTEM "O"																																															
																																										CSAH 61 (FLYING CLOUD DR) AT VIKING DR																																															
																																										EQUIPMENT SCHEDULE																																															
																																										DISCIPLINE:												SHEET NAME:																																			
																																										60% SUBMISSION - 09/28/15																								TRAFFIC												W1-TFC-SIG-001 - 09C											

DESIGNATION	CAMERA	FUNCTION	LOCATION
D1-1	V-4	(1)	20',50'
D1-2	V-4	(1)	5',35'
D2-1,D2-2	V-2	(1)	250'
D3-1	V-1	(1)	20',50'
D3-2	V-1	(1)	5',35'
D4-1	V-3	(1)	120'
D4-2	V-3	(1)	5',35'
D5-1	V-2	(1)	20',50'
D5-2	V-2	(1)	5',35'
D6-1,D6-2	V-4	(1)	250'
D7-1	V-3	(1)	20',50'
D7-2	V-3	(1)	5',35'
D8-1	V-1	(1)	120'
D8-2	V-1	(1)	5',20'

FUNCTION NOTES:
(1) CALL & EXTEND

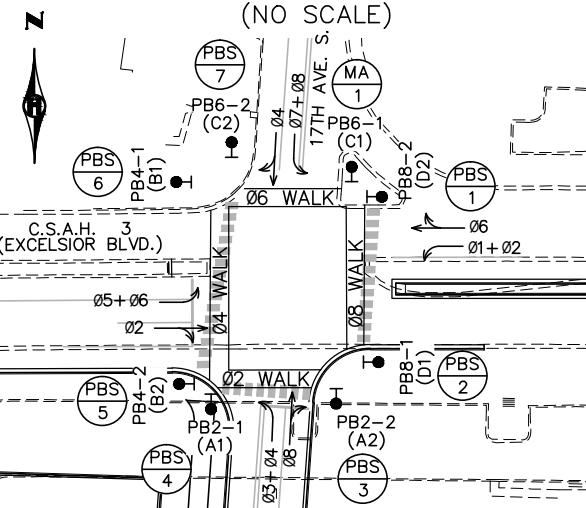

SIGNAL SYSTEM OPERATION

- SIGNAL SYSTEM FLASH MODE IS ALL RED.
 - PHASES 2 AND 6 ARE ON VEHICLE RECALL.
 - PHASES 1, 3, 5 AND 7 WITH FLASHING YELLOW ARROWS BY TIME OF DAY.
- APS ADDRESS LABELING:
- PHASE 2 = A
- PHASE 4 = B
- PHASE 6 = C
- PHASE 8 = D

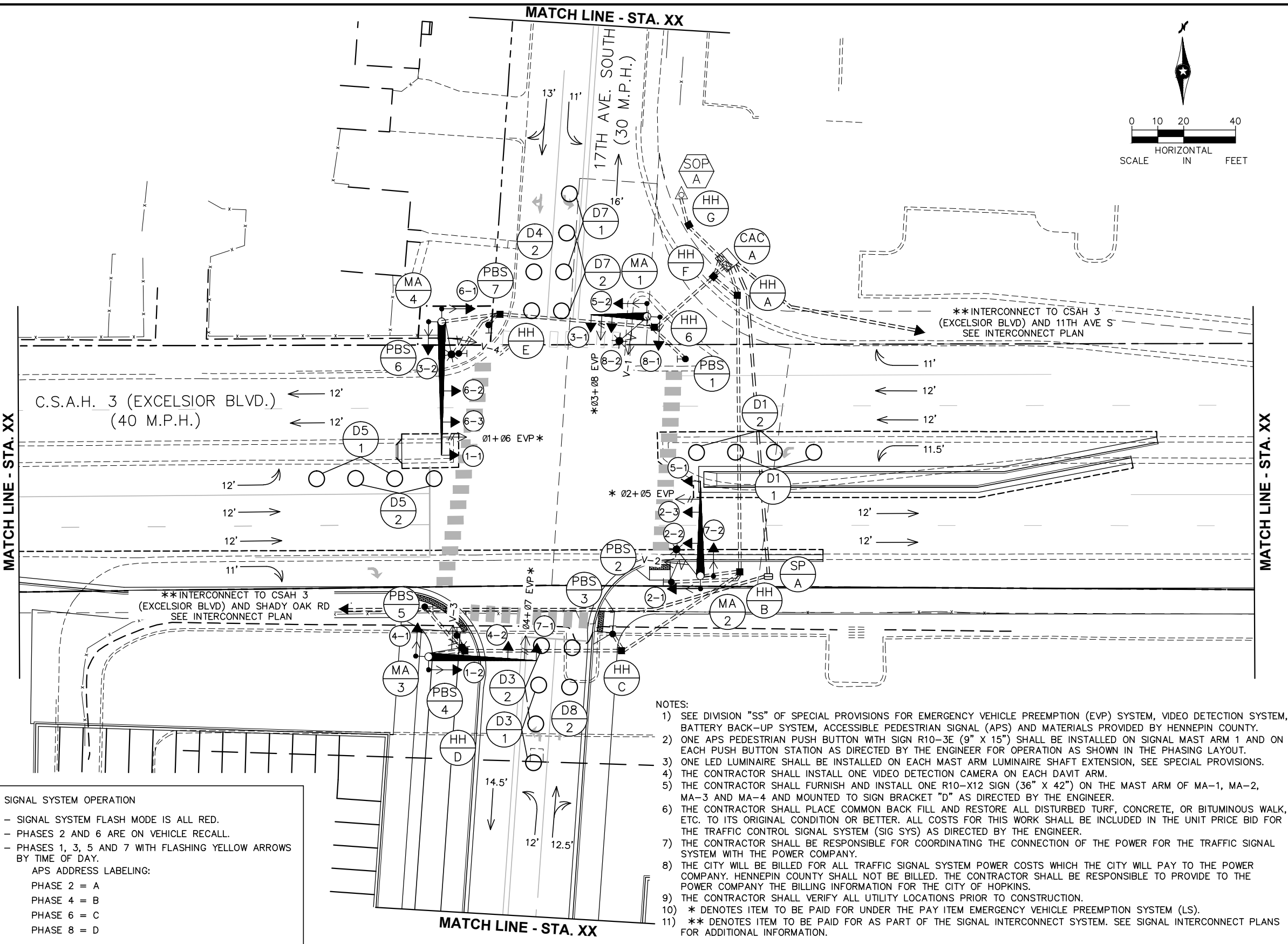
[illegible]**AECOM**

60% SUBMISSION - 09/28/15



METROPOLITAN
COUNCIL

SOUTHWEST
Green Line | RT Extension

CIVIL WEST - VOLUME 10
TRAFFIC SIGNAL - SIGNAL SYSTEM "P"
C.S.A.H. 3 (EXCELSIOR BLVD) AT 17TH AVE S
INTERSECTION LAYOUT

DISCIPLINE: **TRAFFIC**

SHEET NAME: **W3-TFC-SIG-001 - 01**

SHEET
131
OF
152

Sep, 21 2015 11:53 am v:\3400_ADC\CAD\SEGMENT W3\PLAN SHEETS\TRAFFIC\W3-TFC-SIG-001.dwg By: kmcclement

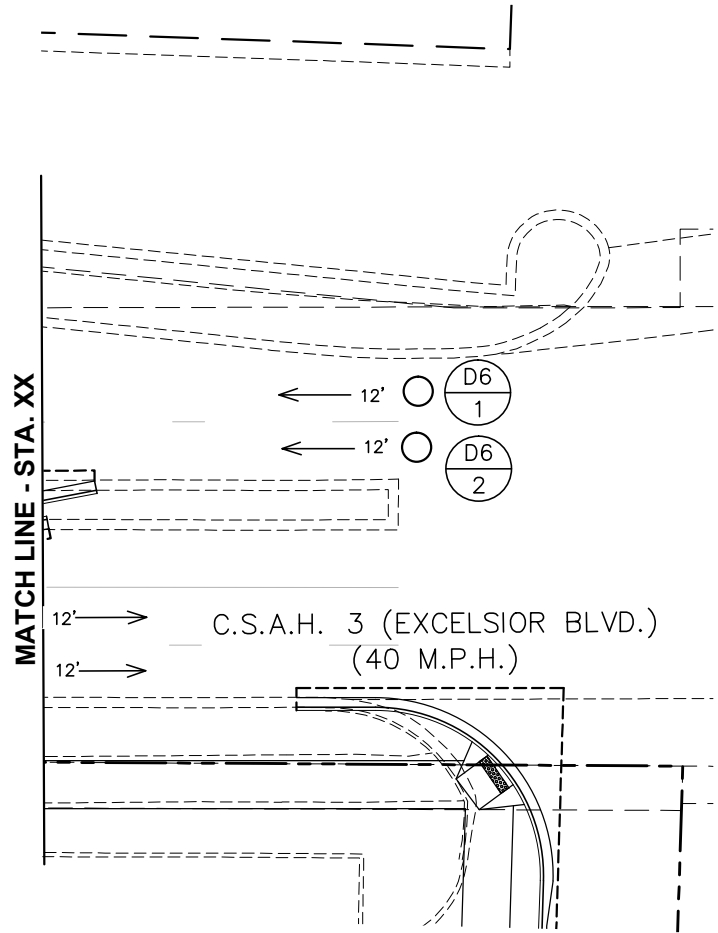
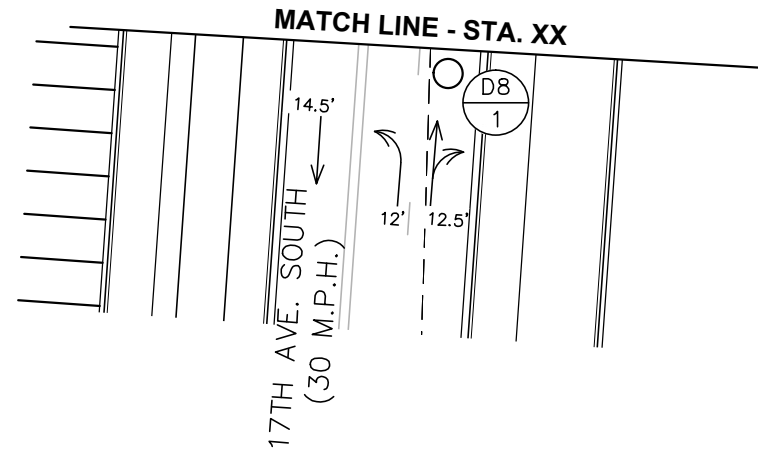
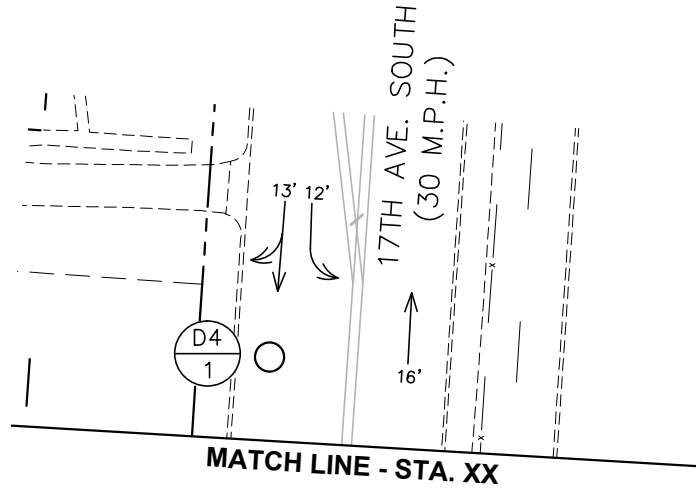
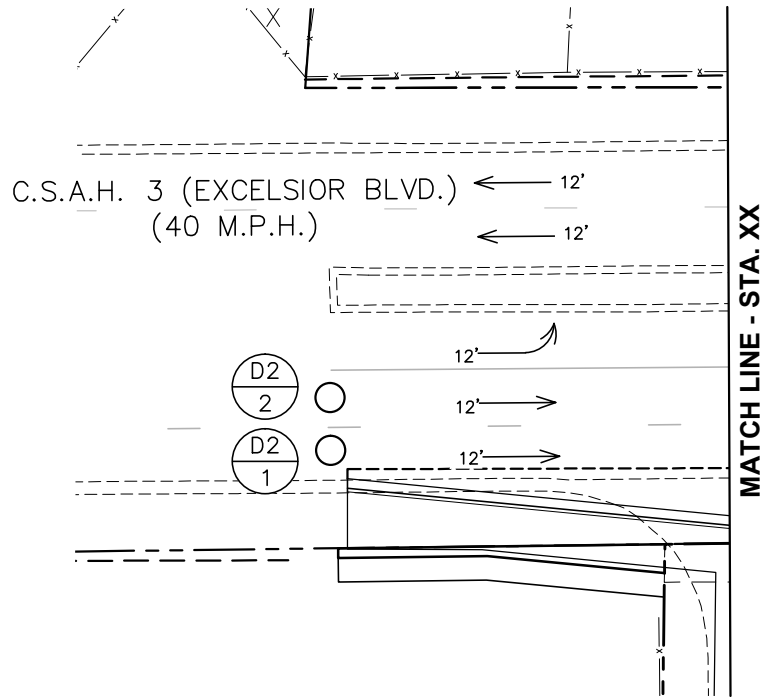
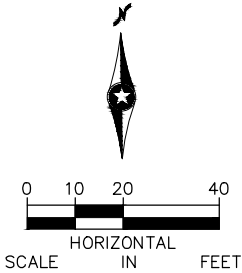

NO.	DATE	BY	CHECK	DESIGN	REVISION / SUBMITTAL

AECOM

SRI
Consulting Group, Inc.

METROPOLITAN
COUNCIL

SOUTHWEST
Green Line LRT Extension

CIVIL WEST - VOLUME 10
TRAFFIC SIGNAL - SIGNAL SYSTEM "P"
C.S.A.H. 3 (EXCELSIOR BLVD) AT 17TH AVE
MATCHLINE LAYOUT

DISCIPLINE: **TRAFFIC**

SHEET NAME: **W3-TFC-SIG-001 - 01B**

SHEET
132
OF
152

60% SUBMISSION - 09/28/15

Sep. 21 2015 11:55 am V:\3400_ADC\CAD\SEGMENT W1\PLAN SHEETS\TRAFFIC\W1-TFC-SIG-IC.dwg By: kmcclement

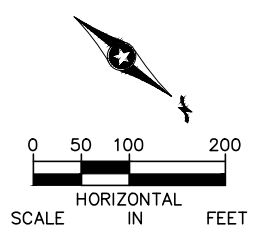
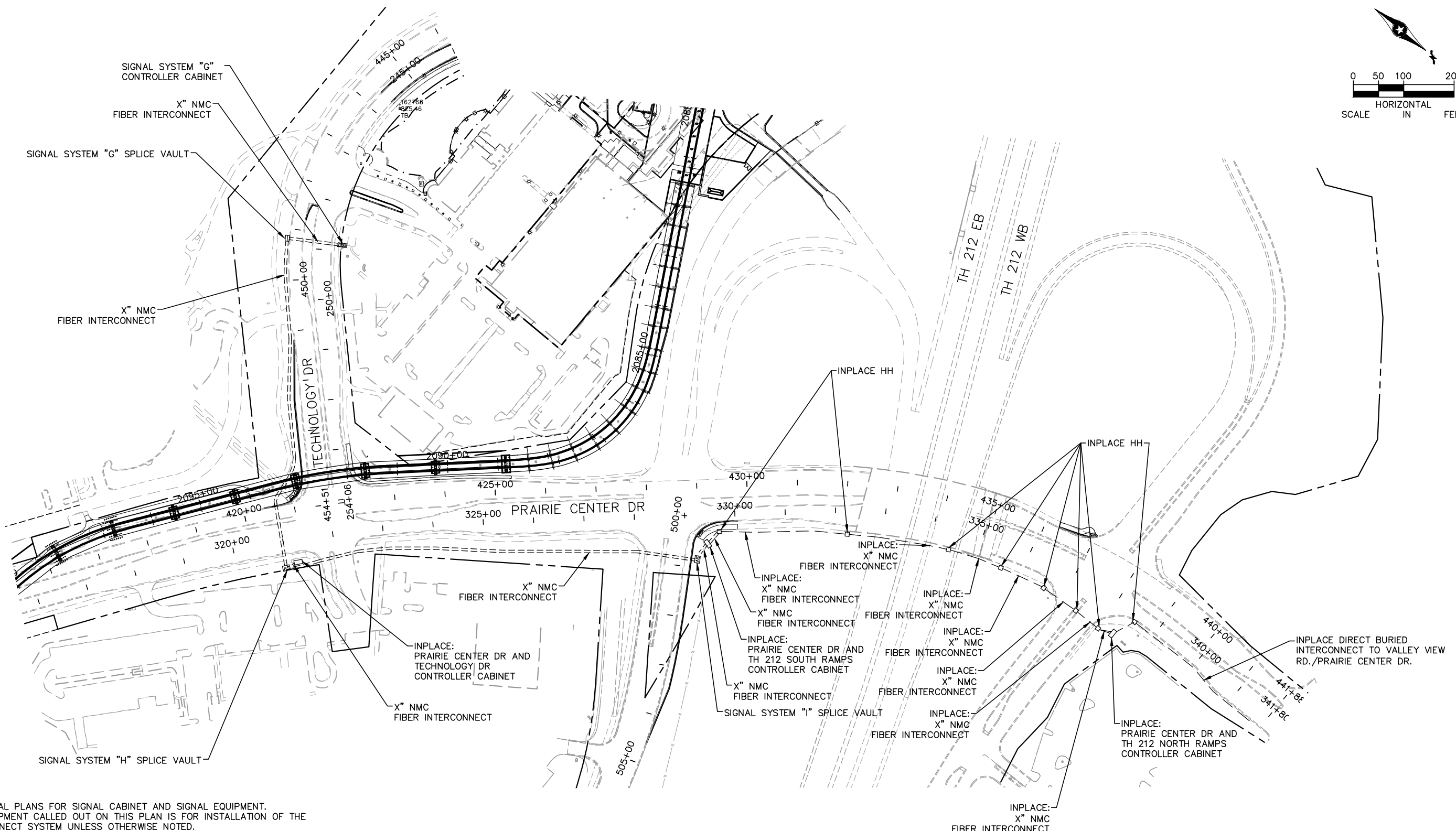

- NOTES:
1. SEE SIGNAL PLANS FOR SIGNAL CABINET AND SIGNAL EQUIPMENT.
 2. THE EQUIPMENT CALLED OUT ON THIS PLAN IS FOR INSTALLATION OF THE INTERCONNECT SYSTEM UNLESS OTHERWISE NOTED.
 3. THIS PLAN SPECIFIES CONDUIT SIZES, TYPES, AND GENERAL LOCATIONS. THE EXACT LOCATION WILL BE DETERMINED IN THE FIELD. CONDUIT UNDER THE ROADWAY REQUIRE BORING.
 4. THE CONTRACTOR SHALL VERIFY ALL UTILITY LOCATIONS PRIOR TO CONSTRUCTION.

NO.	DATE	BY	CHECK	DESIGN	REVISION / SUBMITTAL



CIVIL WEST - VOLUME 10
TRAFFIC SIGNAL INTERCONNECT
ALONG TECHNOLOGY DRIVE AND
PRAIRIE CENTER DRIVE

DISCIPLINE: **TRAFFIC** SHEET NAME: **W1-TFC-SIG-IC - 001**

SHEET
135
OF
152

60% SUBMISSION - 09/28/15

Sep. 21 2015 11:55 am V:\3400_ADC\CAD\SEGMENT W1\PLAN SHEETS\TRAFFIC\W1-TFC-SIG-IC.dwg By: kmcclement

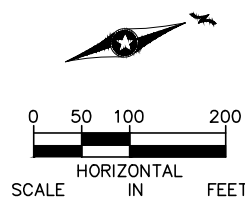
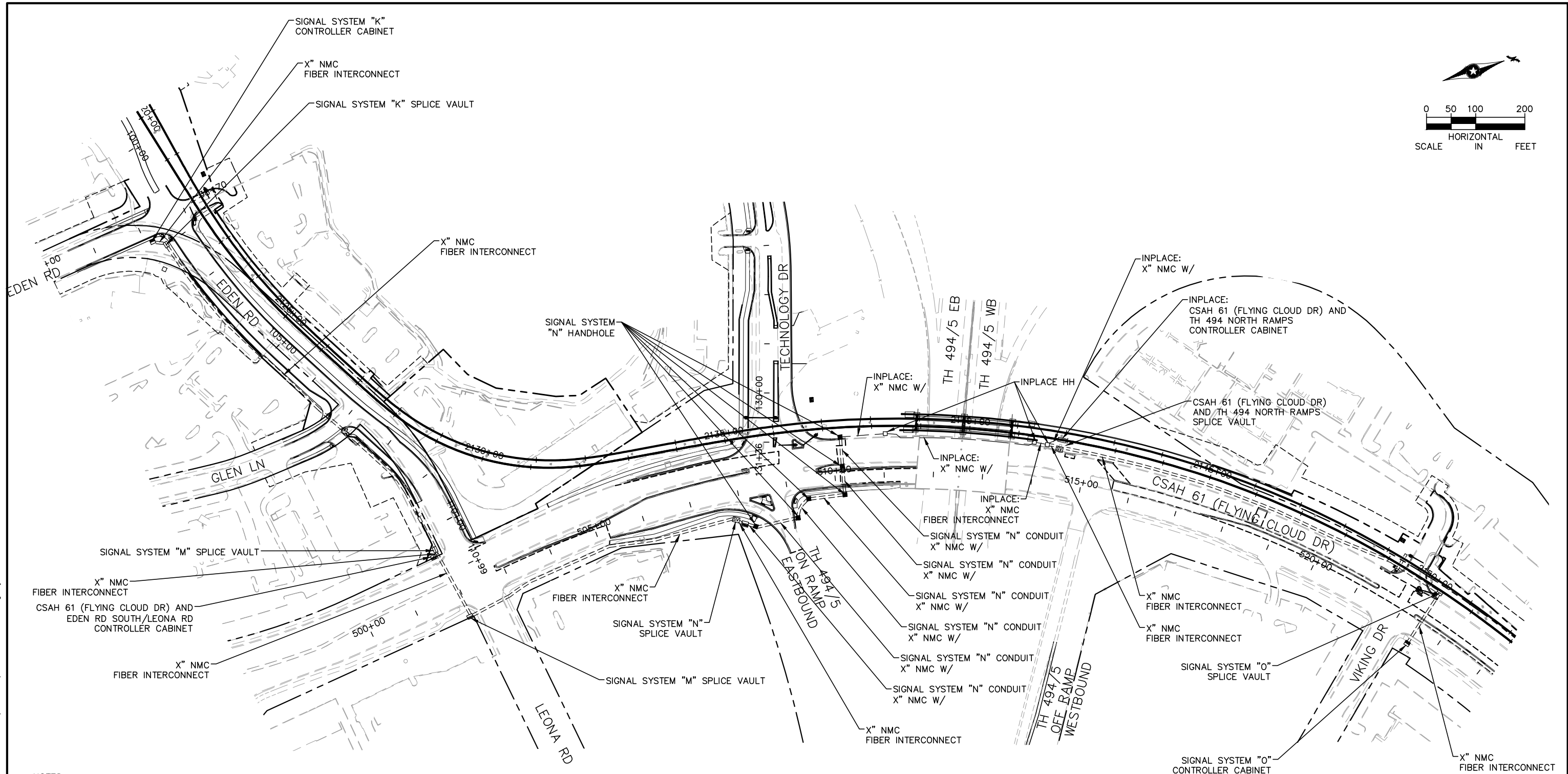

- NOTES:
1. SEE SIGNAL PLANS FOR SIGNAL CABINET AND SIGNAL EQUIPMENT.
 2. THE EQUIPMENT CALLED OUT ON THIS PLAN IS FOR INSTALLATION OF THE INTERCONNECT SYSTEM UNLESS OTHERWISE NOTED.
 3. THIS PLAN SPECIFIES CONDUIT SIZES, TYPES, AND GENERAL LOCATIONS. THE EXACT LOCATION WILL BE DETERMINED IN THE FIELD. CONDUIT UNDER THE ROADWAY REQUIRE BORING.
 4. THE CONTRACTOR SHALL VERIFY ALL UTILITY LOCATIONS PRIOR TO CONSTRUCTION.

NO.	DATE	BY	CHECK	DESIGN	REVISION / SUBMITTAL

AECOM

SRI
Consulting Group, Inc.

METROPOLITAN
C O U N C I L

SOUTHWEST
Green Line LRT Extension

60% SUBMISSION - 09/28/15

CIVIL WEST - VOLUME 10
TRAFFIC SIGNAL INTERCONNECT
ALONG EDEN ROAD AND CSAH 61
(FLYING CLOUD DRIVE)

DISCIPLINE: **TRAFFIC**

SHEET NAME: **W1-TFC-SIG-IC - 002**

SHEET
136
OF
152

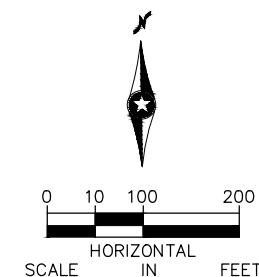

SHADY OAK RD

C.S.A.H. 3 (EXCELSIOR BLVD.)

300+00

305+00

17TH AVE S

310+00

MATCH LINE - STA. 310+00

INPLACE:
CSAH 3 (EXCELSIOR BLVD)
AND SHADY OAK RD
CONTROLLER CABINET

3" RSC (INTO INPLACE
3" RSC STUBOUT)
FIBER INTERCONNECT

CSAH 3 (EXCELSIOR BLVD)
AND SHADY OAK RD SPLICE VAULT

X" NMC
FIBER INTERCONNECT

SIGNAL SYSTEM "P" CONDUIT
X" NMC
FIBER INTERCONNECT

SIGNAL SYSTEM "P" CONTROLLER CABINET

SIGNAL SYSTEM "P" SPLICE VAULT

X" NMC
FIBER INTERCONNECT

- NOTES:
1. SEE SIGNAL PLANS FOR SIGNAL CABINET AND SIGNAL EQUIPMENT.
 2. THE EQUIPMENT CALLED OUT ON THIS PLAN IS FOR INSTALLATION OF THE INTERCONNECT SYSTEM UNLESS OTHERWISE NOTED.
 3. THIS PLAN SPECIFIES CONDUIT SIZES, TYPES, AND GENERAL LOCATIONS. THE EXACT LOCATION WILL BE DETERMINED IN THE FIELD. CONDUIT UNDER THE ROADWAY REQUIRE BORING.
 4. THE CONTRACTOR SHALL VERIFY ALL UTILITY LOCATIONS PRIOR TO CONSTRUCTION.

[illegible]

CIVIL WEST - VOLUME 10
TRAFFIC SIGNAL INTERCONNECT
ALONG CSAH 3 (EXCELSIOR BOULEVARD)

DISCIPLINE: **TRAFFIC**

SHEET NAME:	W3-TFC-IC - 001
-------------	-----------------

SHEET
137
OF
152

Sep, 21 2015 11:56 am v:\3400_ADC\CAD\SEGMENT W3\PLAN SHEETS\TRAFFIC\W3-TFC-IC.dwg By: kmclement

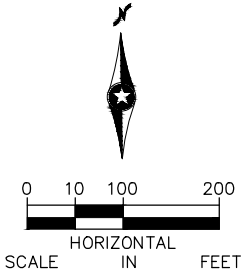
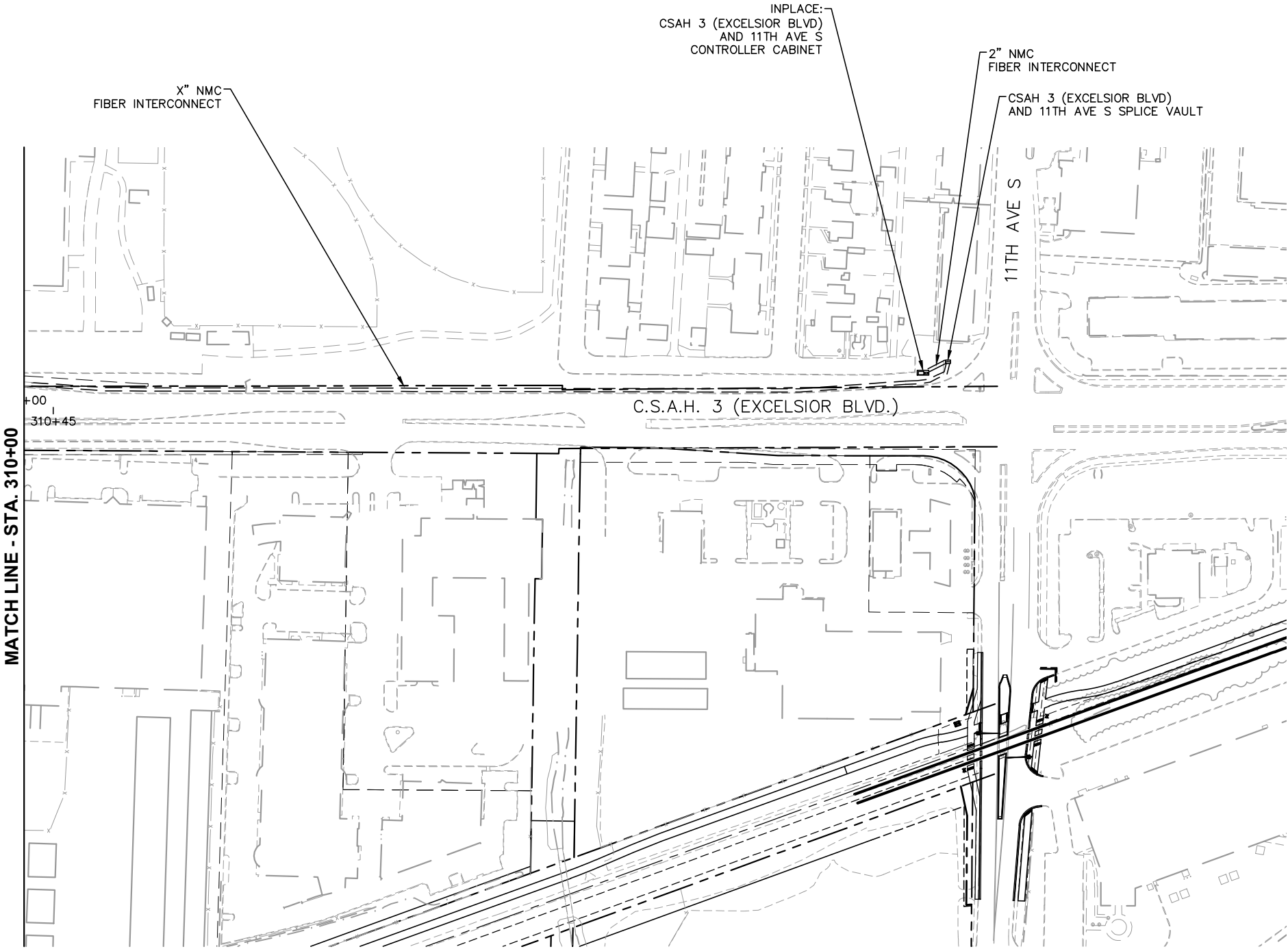

- NOTES:
1. SEE SIGNAL PLANS FOR SIGNAL CABINET AND SIGNAL EQUIPMENT.
 2. THE EQUIPMENT CALLED OUT ON THIS PLAN IS FOR INSTALLATION OF THE INTERCONNECT SYSTEM UNLESS OTHERWISE NOTED.
 3. THIS PLAN SPECIFIES CONDUIT SIZES, TYPES, AND GENERAL LOCATIONS. THE EXACT LOCATION WILL BE DETERMINED IN THE FIELD. CONDUIT UNDER THE ROADWAY REQUIRE BORING.
 4. THE CONTRACTOR SHALL VERIFY ALL UTILITY LOCATIONS PRIOR TO CONSTRUCTION.

NO.	DATE	BY	CHECK	DESIGN	REVISION / SUBMITTAL

AECOM

SRI
Consulting Group, Inc.

METROPOLITAN
COUNCIL

SOUTHWEST
Green Line LRT Extension

CIVIL WEST - VOLUME 10
TRAFFIC SIGNAL INTERCONNECT
ALONG CSAH 3 (EXCELSIOR BOULEVARD)

DISCIPLINE:
TRAFFIC

SHEET NAME:
W3-TFC-IC - 002

SHEET
138
OF
152

60% SUBMISSION - 09/28/15

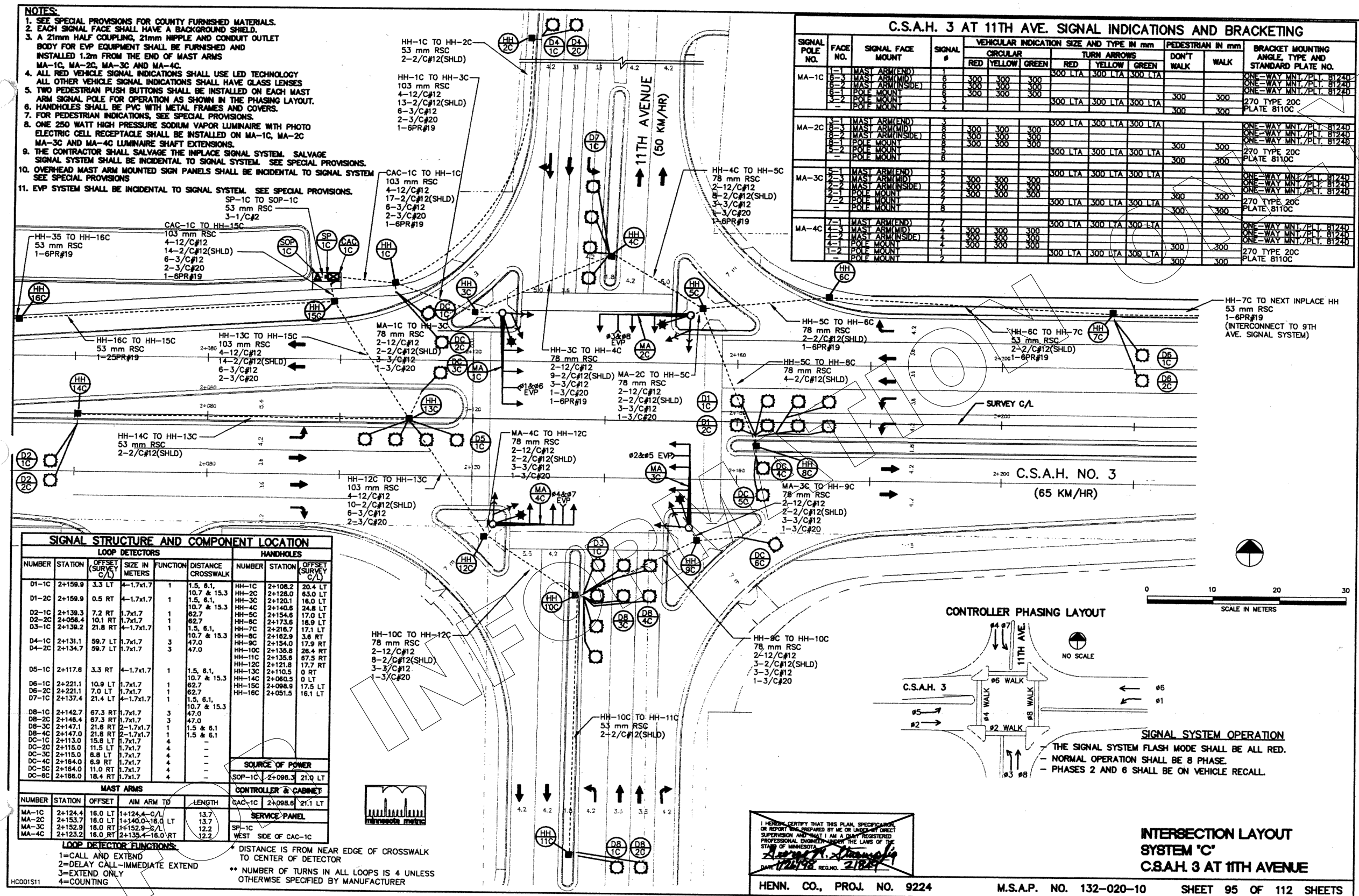
[illegible]



SIGNAL STRUCTURE AND COMPONENT LOCATION											
LOOP DETECTORS						HANDHOLES					
NUMBER	STATION	OFFSET	SIZE IN METERS	FUNCTION	DISTANCE CROSSWALK	NUMBER	STATION	OFFSET			
D1-1A	1+132.8	1.3 LT	4-1.7x1.7	1	1.5, 6.1, 10.7 & 15.3	HH-1A	1+081.5	23.1 RT			
D2-1A	1+034.8	5.1 RT	1.7x1.7	1	82.7	HH-2A	1+041.5	15.4 RT			
D2-2A	1+035.7	8.9 RT	1.7x1.7	1	82.7	HH-3A	1+095.0	14.6 RT			
D2-3A	1+096.0	5.0 RT	2-1.7x1.7	2	1.5 & 6.1	HH-4A	1+091.1	1.7 LT			
D2-4A	1+096.0	8.8 RT	2-1.7x1.7	2	1.5 & 6.1	HH-5A	1+101.0	16.2 LT			
D3-1A	1+115.5	20.2 RT	4-1.7x1.7	1	1.5, 6.1, 10.7 & 15.3	HH-6A	1+096.0	23.4 LT			
D4-1A	1+107.4	56.5 LT	1.7x1.7	1	40.0	HH-7A	1+104.6	54.2 LT			
D4-2A	1+111.2	56.5 LT	1.7x1.7	1	40.0	HH-8A	1+133.4	15.1 LT			
D5-1A	1+096.0	1.5 RT	4-1.7x1.7	1	1.5, 6.1, 10.7 & 15.3	HH-9A	1+148.5	17.5 LT			
D6-1A	1+198.1	9.0 LT	1.7x1.7	1	62.7	HH-10A	1+190.8	13.4 LT			
D6-2A	1+198.1	5.5 LT	1.7x1.7	1	62.7	HH-11A	1+137.8	1.8 RT			
D7-1A	1+113.9	18.7 LT	4-1.7x1.7	1	62.7	HH-12A	1+129.4	16.2 RT			
D8-1A	1+118.3	62.2 RT	1.7x1.7	1	62.7	HH-13A	1+112.6	24.0 RT			
D8-2A	1+122.1	62.2 RT	1.7x1.7	1	62.7	HH-14A	1+112.0	77.1 RT			
						HH-15A	1+101.0	20.2 RT			
						HH-16A	1+088.6	27.0 RT			
						HH-17A	1+140.6	21.4 RT			
						HH-18A	1+190.7	13.8 RT			
						HH-19A	1+117.0	24.9 LT			
						HH-20A	1+093.6	33.6 RT			
						SOURCE OF POWER					
						SOP-1A	1+095.4	35.3 RT			
						CONTROLLER & CABINET					
						CAC-1A	1+084.4	25.8 RT			
						SERVICE PANEL					
						SP-1A	S.E. SIDE OF CAC-1A				
						MAST ARMS					
MA-1A	1+100.3	14.3 RT	1+112.4-14.3 RT	12.2							
MA-2A	1+100.3	13.6 LT	1+100.2-C/L	12.2							
MA-3A	1+128.8	14.2 LT	1+116.7-14.3 LT	12.2							
MA-4A	1+128.8	14.3 RT	1+128.8-C/L	12.2							

LOOP DETECTOR FUNCTIONS:
1=CALL AND EXTEND DETECTOR AMPLIFIER
2=DELAY CALL/IMMEDIATE EXTEND DETECTOR AMPLIFIER
3=EXTEND ONLY DETECTOR AMPLIFIER
* DISTANCE FROM NEAR EDGE OF CROSSWALK TO CENTER OF DETECTOR IN METERS.
**NUMBER OF TURNS IN ALL LOOPS IS 4 UNLESS OTHERWISE SPECIFIED BY MANUFACTURER.

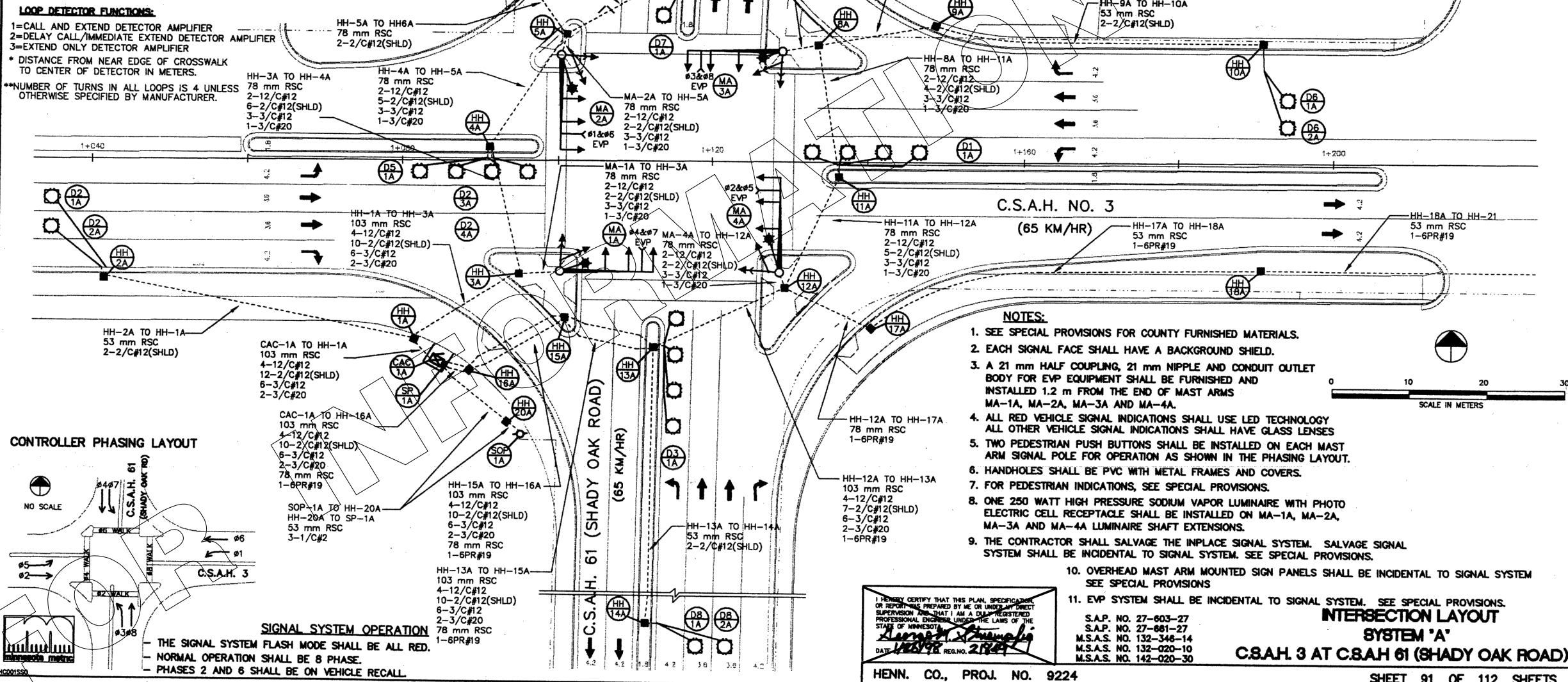



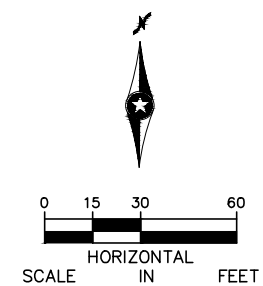
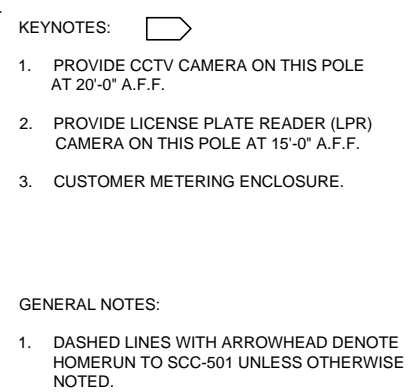

I HEREBY CERTIFY THAT THIS PLAN, SPECIFICATION OR REPORT WAS PREPARED BY ME OR UNDER MY DIRECT SUPERVISION AND THAT I AM A duly LICENSED PROFESSIONAL ENGINEER UNDER THE LAWS OF THE STATE OF MINNESOTA.
DATE: 10/28/15 REG. NO. 21841
HENN. CO., PROJ. NO. 9224

S.A.P. NO. 27-603-27
S.A.P. NO. 27-661-27
M.S.A.S. NO. 132-346-14
M.S.A.S. NO. 132-020-10
M.S.A.S. NO. 142-020-30

INTERSECTION LAYOUT SYSTEM 'A'
C.S.A.H. 3 AT C.S.A.H. 61 (SHADY OAK ROAD)
SHEET 91 OF 112 SHEETS

[illegible]

<div data-bbox="1153 1757 1653 1772">   </div>	<div data-bbox="1696 1757 2197 1772">   </div>
<div data-bbox="1240 1778 1578 1786"> <p>60% SUBMISSION - 09/28/15</p> </div>	

<p align="center">CIVIL WEST - VOLUME 10</p> <p align="center">GOLDEN TRIANGLE STATION</p> <p align="center">ELECTRICAL</p> <p align="center">SITE PLAN</p>	
<p>DISCIPLINE:</p> <p align="center">ELECTRICAL</p>	<p>SHEET NAME:</p> <p align="center">W2-GLT-ELE-PLN-101</p>

Sep. 21 2015 01:46 pm V:\3400_ADC\CAD\SEGMENT W2\PLAN SHEETS\ELECTRICAL\W2-CWS-ELE-PLN-101.dwg By: V-BegeIB



MATCH LINE SEE SHEET W2-CWS-ELE-PLN-102

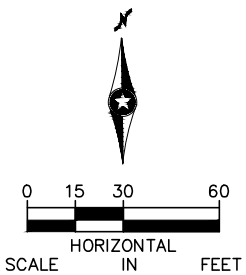

NO.	DATE	BY	CHECK	DESIGN	REVISION / SUBMITTAL

AECOM

MP Consultants
CONSULTING ENGINEERING
MINNEAPOLIS • MINNESOTA

60% SUBMISSION - 09/28/15

METROPOLITAN
COUNCIL

SOUTHWEST
Green Line LRT Extension

CIVIL WEST - VOLUME 10
CITY WEST STATION
ELECTRICAL
SITE PLAN (1 OF 2)

DISCIPLINE:
ELECTRICAL

SHEET NAME:
W2-CWS-ELE-PLN-101

SHEET
143
OF
152

Sep. 21 2015 01:32 pm V:\3400_ADC\CAD\SEGMENT W2\PLAN SHEETS\ELECTRICAL\W2-CWS-ELE-PLN-102.dwg By: V-BegeJB

MATCH LINE SEE SHEET W2-CWS-ELE-PLN-101

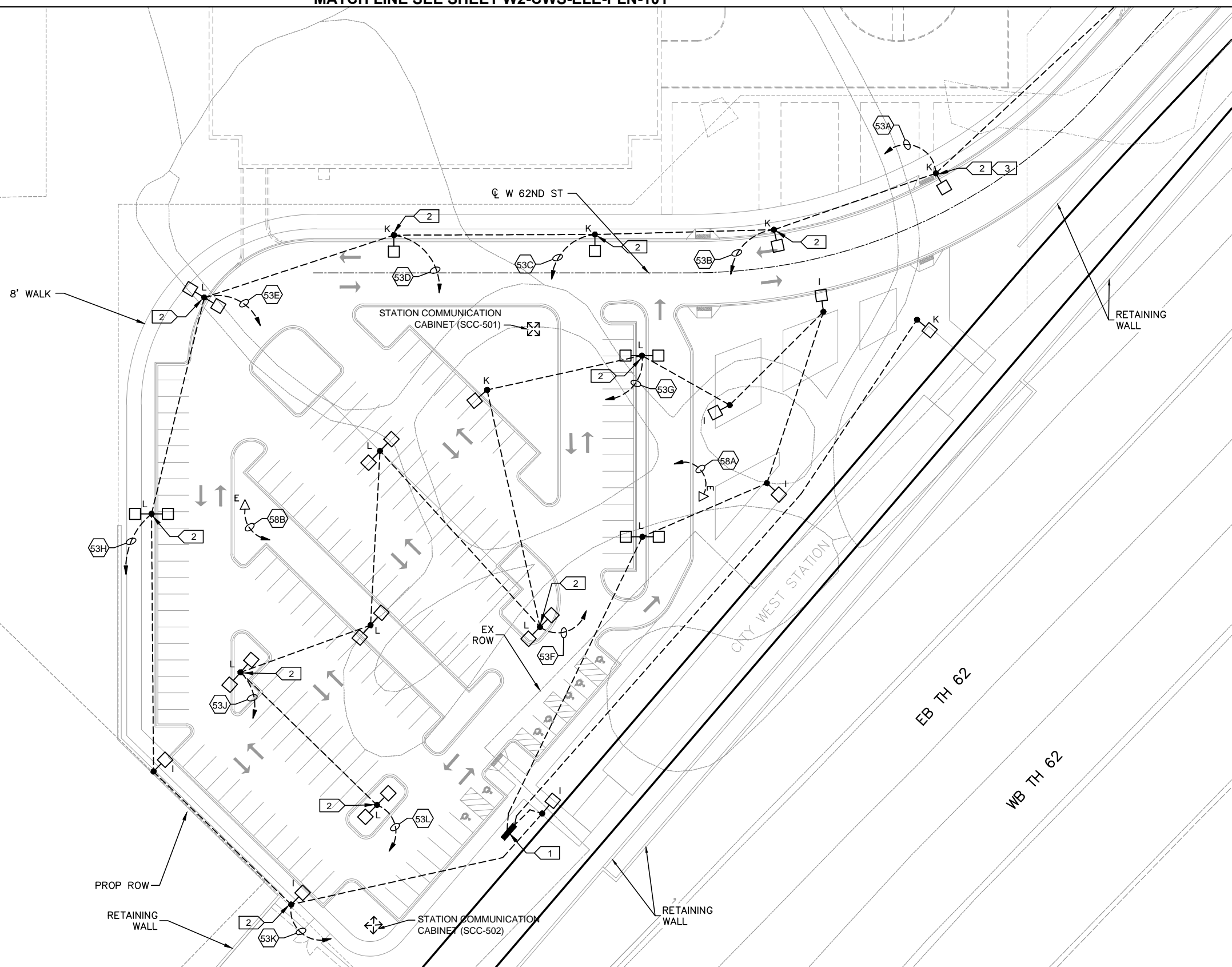

- KEYNOTES:
- 1. CUSTOMER METERING ENCLOSURE.
 - 2. PROVIDE CCTV CAMERA ON THIS POLE AT 20'-0" A.F.F.
 - 3. PROVIDE LICENSE PLATE READER (LPR) CAMERA ON THIS POLE AT 15'-0" A.F.F.

- GENERAL NOTES:
- 1. DASHED LINES WITH ARROWHEAD DENOTE HOMERUN TO NEAREST COMMUNICATION CABINET UNLESS OTHERWISE NOTED.

NO.	DATE	BY	CHECK	DESIGN	REVISION / SUBMITTAL

CONSULTING ENGINEERING
MINNEAPOLIS • MINNESOTA

60% SUBMISSION - 09/28/15

CIVIL WEST - VOLUME 10
CITY WEST STATION
ELECTRICAL
SITE PLAN (2 OF 2)

DISCIPLINE: ELECTRICAL
SHEET NAME: W2-CWS-ELE-PLN-102

SHEET
144
OF
152

Sep. 21 2015 01:51 pm V:\3400_ADC\CAD\SEGMENT W3\PLAN SHEETS\ELECTRICAL\W3-OPS-ELE-PLN-101.dwg By: V-BegeJB

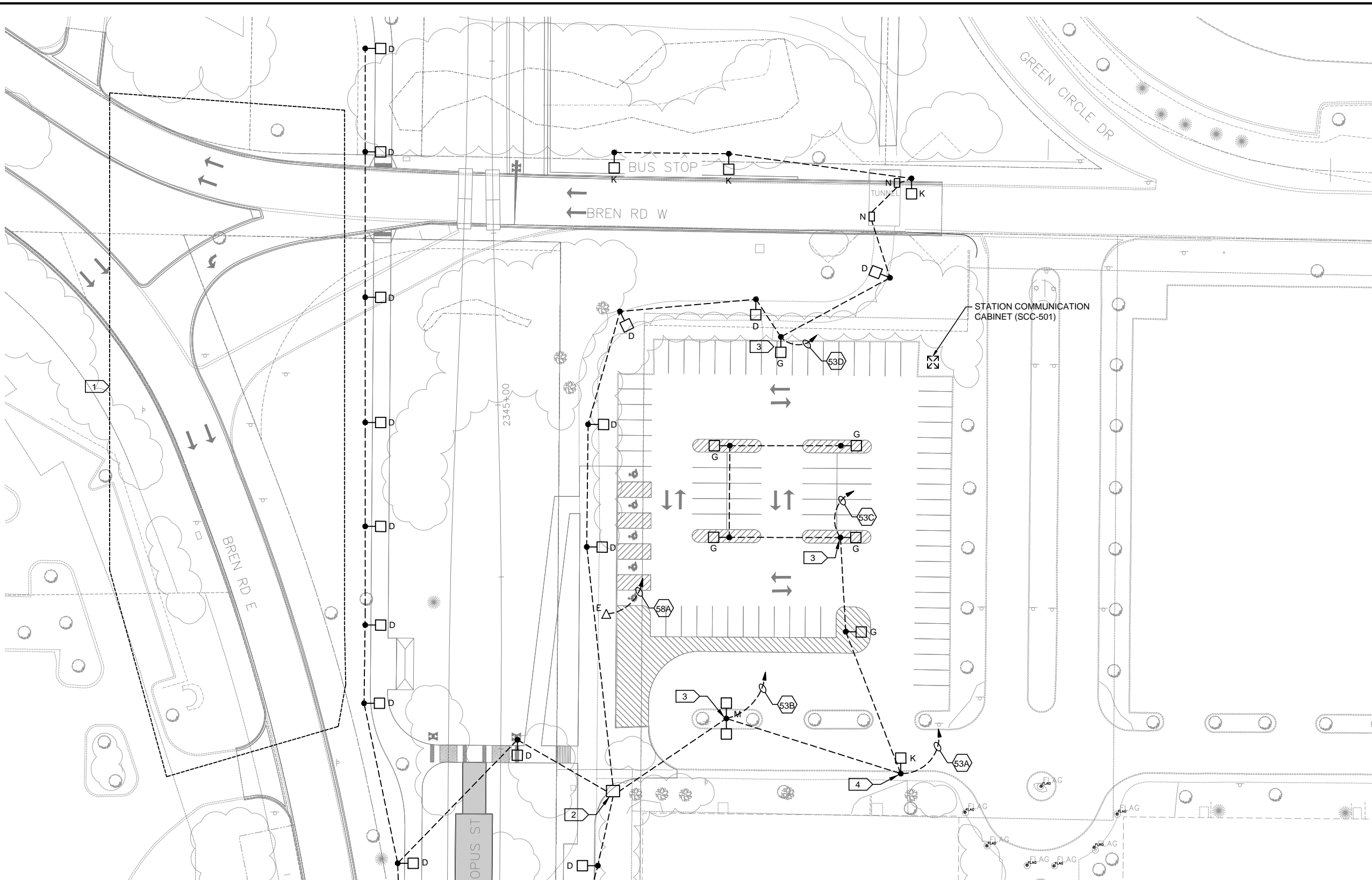

- KEYNOTES: 
1. SALVAGE AND REINSTALL EXISTING LIGHTING.
 2. ELECTRICAL METERING ENCLOSURE.
 3. PROVIDE CCTV CAMERA ON THIS POLE AT 20'-0" A.F.F.
 4. PROVIDE LICENSE PLATE READER (LPR) CAMERA ON THIS POLE AT 15'-0" A.F.F.

- GENERAL NOTES:
1. DASHED LINES WITH ARROWHEAD DENOTE HOMERUN TO NEAREST COMMUNICATION CABINET UNLESS OTHERWISE NOTED.

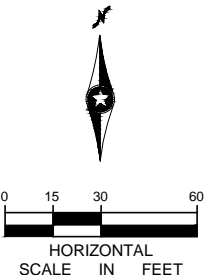

MATCH LINE SEE SHEET W3-OPS-ELE-PLN-102

NO.	DATE	BY	CHECK	DESIGN	REVISION / SUBMITTAL



60% SUBMISSION - 09/28/15



CIVIL WEST - VOLUME 10 OPUS STATION ELECTRICAL SITE PLAN (1 OF 2)	
DISCIPLINE: ELECTRICAL	SHEET NAME: W3-OPS-ELE-PLN-101

SHEET
145
OF
152

Sep. 21 2015 01:57 pm V:\3400_ADC\CAD\SEGMENT W3\PLAN SHEETS\ELECTRICAL\W3-OPS-ELE-PLN-102.dwg By: V-BegeJB

MATCH LINE SEE SHEET W3-OPS-ELE-PLN-101

- KEYNOTES: 
1. ELECTRICAL METERING ENCLOSURE.

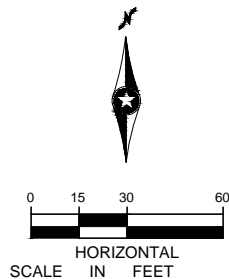
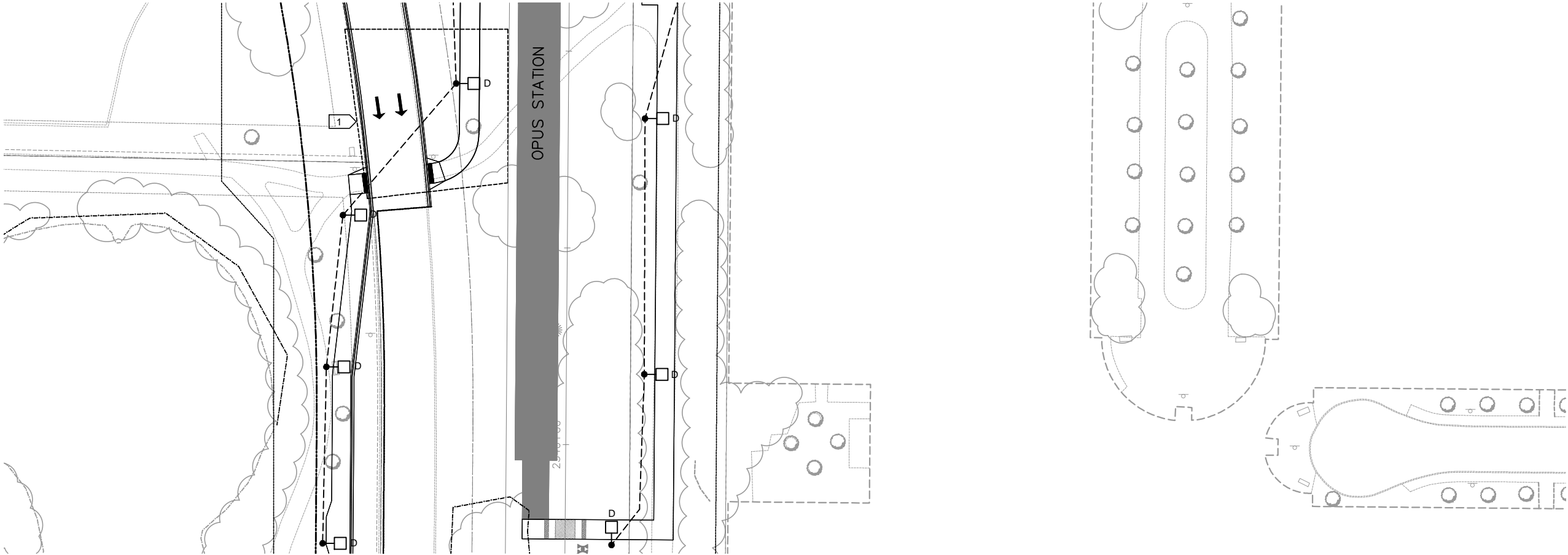

NO.	DATE	BY	CHECK	DESIGN	REVISION / SUBMITTAL

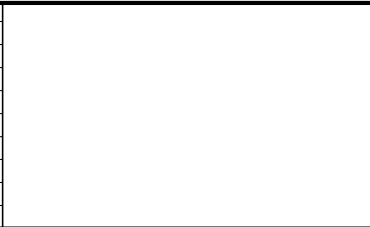



MP Consultants
CONSULTING ENGINEERING
MINNEAPOLIS • MINNESOTA

60% SUBMISSION - 09/28/15



METROPOLITAN
COUNCIL

SOUTHWEST
Green Line LRT Extension

CIVIL WEST - VOLUME 10
OPUS STATION
ELECTRICAL
SITE PLAN (2 OF 2)

DISCIPLINE: ELECTRICAL

SHEET NAME: W3-OPS-ELE-PLN-102

SHEET
146
OF
152

MATCH LINE SEE SHEET W3-SHD-ELE-PLN-102

[illegible]

SHEET NAME:	W3-SHD-ELE-PLN-101
-------------	--------------------

SHEET
147
OF
152

Sep. 21 2015 01:32 pm V:\3400_ADC\CAD\SEGMENT W3\PLAN SHEETS\ELECTRICAL\W3-SHD-ELE-PLN-102.dwg By: V-BegeuB

MATCH LINE SEE SHEET W3-SHD-ELE-PLN-101

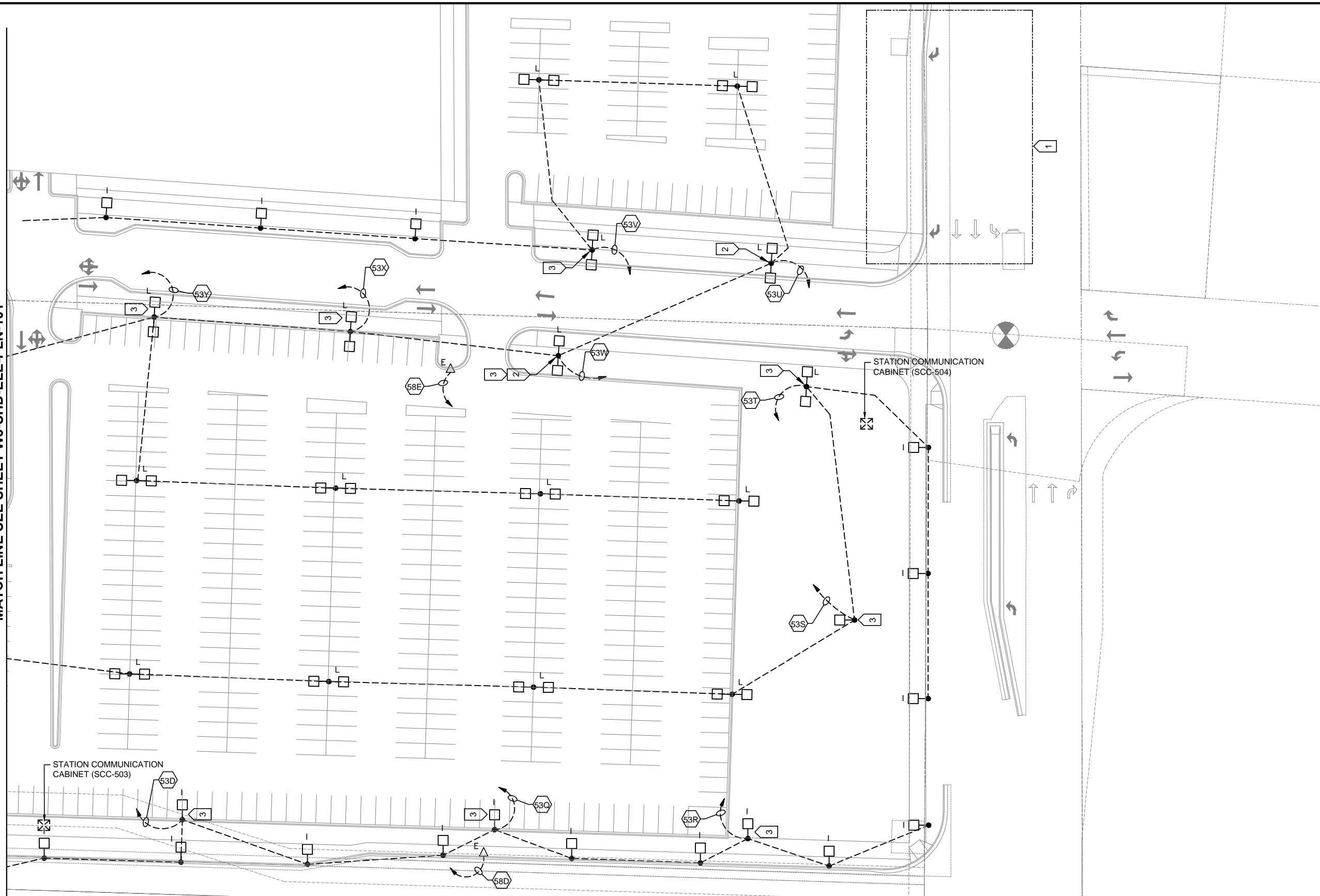

- KEYNOTES:**
1. SALVAGE AND REINSTALL EXISTING LIGHTING.
 2. PROVIDE CCTV CAMERA ON THIS POLE AT 20'-0" A.F.F.
 3. PROVIDE LICENSE PLATE READER (LPR) CAMERA ON THIS POLE AT 15'-0" A.F.F.
- GENERAL NOTES:**
1. DASHED LINES WITH ARROWHEAD DENOTE HOMERUN TO NEAREST COMMUNICATION CABINET UNLESS OTHERWISE NOTED.

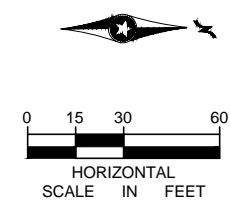

NO.	DATE	BY	CHECK	DESIGN	REVISION / SUBMITTAL

CONSULTING ENGINEERING
MINNEAPOLIS • MINNESOTA

60% SUBMISSION - 09/28/15

CIVIL WEST - VOLUME 10
SHADY OAK STATION
ELECTRICAL
SITE PLAN (2 OF 3)

DISCIPLINE: ELECTRICAL
SHEET NAME: W3-SHD-ELE-PLN-102

SHEET
148
OF
152

Sep. 21 2015 01:56 pm V:\3400_ADC\CAD\SEGMENT W3\PLAN SHEETS\ELECTRICAL\W3-SHD-ELE-PLN-103.dwg By: V-BegeJB

MATCH LINE SEE SHEET W3-SHD-ELE-PLN-101

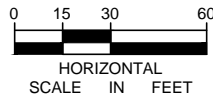

NO.	DATE	BY	CHECK	DESIGN	REVISION / SUBMITTAL

AECOM

MP Consultants
CONSULTING ENGINEERING
MINNEAPOLIS • MINNESOTA

60% SUBMISSION - 09/28/15

**METROPOLITAN**
COUNCIL

**SOUTHWEST**
Green Line LRT Extension

CIVIL WEST - VOLUME 10
SHADY OAK STATION
ELECTRICAL
SITE PLAN (3 OF 3)

DISCIPLINE: **ELECTRICAL**

SHEET NAME: **W3-SHD-ELE-PLN-103**

SHEET
149
OF
152

Sep, 21 2015 02:23 pm v:\3400_ADC\CAD\SEGMENT W1\PLAN SHEETS\ELECTRICAL\W0-ELE-SITE-SCH-501.dwg By: V-Begeub

TYPE	DESCRIPTION	MANUFACTURER	HOUSING	OPTICS	VOLTAGE	LAMP TYPE	DRIVER	MOUNTING	FINISH
A	SINGLE HEAD POLE MOUNTED LUMINAIRE	PHILIPS GARDCO ECOFORM ECF-1-3-75LA-4853-CW-UNV-BLP-	ONE PIECE DIE CAST ALUMINUM HOUSING, ONE PIECE DIE CAST DOOR FRAME, ELECTROSTATICALLY APPLIED POWDER COAT FINISH, IP66 RATED, 120-277V	TYPE III DISTRIBUTION	SEE PANELBOARD SCHEDULE	LED/COOL WHITE, 8753 LUMENS	530mA	20' POLE	BLACK
B	SINGLE HEAD POLE MOUNTED LUMINAIRE	PHILIPS GARDCO ECOFORM ECF-1-4-55LA-3253-CW-UNV-BLP-	ONE PIECE DIE CAST ALUMINUM HOUSING, ONE PIECE DIE CAST DOOR FRAME, ELECTROSTATICALLY APPLIED POWDER COAT FINISH, IP66 RATED, 120-277V	TYPE IV DISTRIBUTION	SEE PANELBOARD SCHEDULE	LED/COOL WHITE, 5823 LUMENS	530mA	20' POLE	BLACK
C	SINGLE HEAD POLE MOUNTED LUMINAIRE	PHILIPS GARDCO ECOFORM ECF-1-2-55LA-3253-CW-UNV-BLP-	ONE PIECE DIE CAST ALUMINUM HOUSING, ONE PIECE DIE CAST DOOR FRAME, ELECTROSTATICALLY APPLIED POWDER COAT FINISH, IP66 RATED, 120-277V	TYPE II DISTRIBUTION	SEE PANELBOARD SCHEDULE	LED/COOL WHITE, 5994 LUMENS	530mA	15' POLE	BLACK
D	SINGLE HEAD POLE MOUNTED LUMINAIRE	PHILIPS GARDCO ECOFORM ECF-1-4-75LA-4853-CW-UNV-BLP-	ONE PIECE DIE CAST ALUMINUM HOUSING, ONE PIECE DIE CAST DOOR FRAME, ELECTROSTATICALLY APPLIED POWDER COAT FINISH, IP66 RATED, 120-277V	TYPE IV DISTRIBUTION	SEE PANELBOARD SCHEDULE	LED/COOL WHITE, 8646 LUMENS	530mA	20' POLE	BLACK
E	SINGLE HEAD UTILITY POLE MOUNTED LUMINAIRE	PHILIPS GARDCO ECOFORM 1-2-100LA-4853-CW-UNV-BLP-	EC-ONE PIECE DIE CAST ALUMINUM HOUSING, ONE PIECE DIE CAST DOOR FRAME, ELECTROSTATICALLY APPLIED POWDER COAT FINISH, IP66 RATED, 120-277V	TYPE II DISTRIBUTION	SEE PANELBOARD SCHEDULE	LED, COOL WHITE, 11896 LUMENS	530mA	20' POLE	BLACK
F	SINGLE HEAD POLE MOUNTED LUMINAIRE	PHILIPS GARDCO ECOFORM ECF-1-4-160LA-481A-CW-UNV-BLP-	ONE PIECE DIE CAST ALUMINUM HOUSING, ONE PIECE DIE CAST DOOR FRAME, ELECTROSTATICALLY APPLIED POWDER COAT FINISH, IP66 RATED, 120-277V	TYPE IV DISTRIBUTION	SEE PANELBOARD SCHEDULE	LED/COOL WHITE, 14955 LUMENS	1050mA	20' POLE	BLACK
G1	SINGLE HEAD POLE MOUNTED LUMINAIRE	PHILIPS GARDCO ECOFORM ECF-1-4-100LA-6453-CW-UNV-BLP-	ONE PIECE DIE CAST ALUMINUM HOUSING, ONE PIECE DIE CAST DOOR FRAME, ELECTROSTATICALLY APPLIED POWDER COAT FINISH, IP66 RATED, 120-277V	TYPE IV DISTRIBUTION	SEE PANELBOARD SCHEDULE	LED/COOL WHITE, 11558 LUMENS	530mA	20' POLE	BLACK
G2	SINGLE HEAD POLE MOUNTED LUMINAIRE	PHILIPS GARDCO ECOFORM ECF-1-4-100LA-6453-CW-UNV-BLP-	ONE PIECE DIE CAST ALUMINUM HOUSING, ONE PIECE DIE CAST DOOR FRAME, ELECTROSTATICALLY APPLIED POWDER COAT FINISH, IP66 RATED, 120-277V	TYPE IV DISTRIBUTION	SEE PANELBOARD SCHEDULE	LED/COOL WHITE, 11558 LUMENS	530mA	15' POLE	BLACK
H	SINGLE HEAD POLE MOUNTED LUMINAIRE	PHILIPS GARDCO ECOFORM ECF-1-2-70LA-3270-CW-UNV-BLP-	ONE PIECE DIE CAST ALUMINUM HOUSING, ONE PIECE DIE CAST DOOR FRAME, ELECTROSTATICALLY APPLIED POWDER COAT FINISH, IP66 RATED, 120-277V	TYPE II DISTRIBUTION	SEE PANELBOARD SCHEDULE	LED/COOL WHITE, 7385 LUMENS	700mA	15' POLE	BLACK
I	SINGLE HEAD POLE MOUNTED LUMINAIRE	PHILIPS GARDCO ECOFORM ECF-1-4-70LA-3270-CW-UNV-BLP-	ONE PIECE DIE CAST ALUMINUM HOUSING, ONE PIECE DIE CAST DOOR FRAME, ELECTROSTATICALLY APPLIED POWDER COAT FINISH, IP66 RATED, 120-277V	TYPE IV DISTRIBUTION	SEE PANELBOARD SCHEDULE	LED/COOL WHITE, 7293 LUMENS	700mA	15' POLE	BLACK
J	SINGLE HEAD POLE MOUNTED LUMINAIRE	PHILIPS GARDCO ECOFORM ECF-1-3-100LA-6453-CW-UNV-BLP-	ONE PIECE DIE CAST ALUMINUM HOUSING, ONE PIECE DIE CAST DOOR FRAME, ELECTROSTATICALLY APPLIED POWDER COAT FINISH, IP66 RATED, 120-277V	TYPE III DISTRIBUTION	SEE PANELBOARD SCHEDULE	LED/COOL WHITE, 11700 LUMENS	530mA	20' POLE	BLACK
K	TWIN HEAD POLE MOUNTED LUMINAIRE	PHILIPS GARDCO ECOFORM ECF-2@90-4-100LA-6453-CW-UNV-BLP-	ONE PIECE DIE CAST ALUMINUM HOUSING, ONE PIECE DIE CAST DOOR FRAME, ELECTROSTATICALLY APPLIED POWDER COAT FINISH, IP66 RATED, 120-277V	TYPE IV DISTRIBUTION	SEE PANELBOARD SCHEDULE	LED/COOL WHITE, 11558 LUMENS EACH	530mA	20' POLE	BLACK
L	TWIN HEAD POLE MOUNTED LUMINAIRE	PHILIPS GARDCO ECOFORM ECF-2@90-4-160LA-481A-CW-UNV-BLP-	ONE PIECE DIE CAST ALUMINUM HOUSING, ONE PIECE DIE CAST DOOR FRAME, ELECTROSTATICALLY APPLIED POWDER COAT FINISH, IP66 RATED, 120-277V	TYPE IV DISTRIBUTION	SEE PANELBOARD SCHEDULE	LED/COOL WHITE, 14955 LUMENS EACH	1050mA	20' POLE	BLACK
M	WALLPACK LUMINAIRE	LITHONIA TWH LED 30C-1000-4K-T3M-MVOLT-PE-DBLXD	TWHLED- DIE CAST ALUMINUM HOUSING HAS AN IMPACT-RESISTANT, TEMPERED GLASS LENS THAT IS FULLY GASKETED. ZINK-INFUSED SUPER DURABLE TGC THERMOSET POWDER COAT FINISH.	TYPE III MEDIUM DISTRIBUTION	SEE PANELBOARD SCHEDULE	LED/COOL WHITE, 6391 LUMENS	1000mA	SURFACE	BLACK

1

LUMINAIRE SCHEDULE

DRAFT-WORK IN PROCESS										
NO.	DATE	BY	CHECK	DESIGN	REVISION / SUBMITTAL	<div><div><div><div><div>AECOM</div><div>MP Consultants</div><div>CONSULTING ENGINEERING MINNEAPOLIS • MINNESOTA</div></div><div><div>60% SUBMISSION - 09/28/15</div></div></div></div><div><div><div><div><div></div></div><div>METROPOLITAN COUNCIL</div></div><div><div><div>SOUTHWEST</div><div>Green Line LRT Extension</div></div><div><div></div></div></div></div></div></div>	CIVIL WEST - VOLUME 10 ELECTRICAL LUMINAIRE SCHEDULE 1 OF 3			SHEET 150 OF 152
							DISCIPLINE: ELECTRICAL		SHEET NAME: W0-ELE-SITE-SCH-501	

Sep. 21 2015 02:23 pm V:\3400_ADC\CAD\SEGMENT W1\PLAN SHEETS\ELECTRICAL\W0-ELE-SITE-SCH-503.dwg By: V-BegeIB

TYPE	DESCRIPTION	MANUFACTURER	HOUSING	OPTICS	VOLTAGE	LAMP TYPE	DRIVER	MOUNTING	FINISH
B1	WALLPACK LUMINAIRE			UP AND DOWN DISTRIBUTION	SEE PANELBOARD SCHEDULE	LED		WALL	ALUMINUM
C1	LINEAR LUMINAIRE			N/A	SEE PANELBOARD SCHEDULE	LED		SURFACE	WHITE
D1	LINEAR LUMINAIRE			N/A	SEE PANELBOARD SCHEDULE	LED		RECESSED	WHITE TRIM
E1	2X2 LUMINAIRE			N/A	SEE PANELBOARD SCHEDULE	LED		RECESSED	WHITE TRIM

1

LUMINAIRE SCHEDULE

DRAFT-WORK IN PROCESS

NO.	DATE	BY	CHECK	DESIGN	REVISION / SUBMITTAL	<div><div><div><div><div></div><div>AECOM</div></div><div><div>MP Consultants</div><div>CONSULTING ENGINEERING MINNEAPOLIS • MINNESOTA</div></div></div><div><div><div><div></div><div>METROPOLITAN</div><div>C O U N C I L</div></div><div><div>SOUTHWEST</div><div>Green Line LRT Extension</div></div></div><div><div><div></div><div></div></div></div></div></div></div>	CIVIL WEST - VOLUME 10 ELECTRICAL LUMINAIRE SCHEDULE 3 OF 3			SHEET
							152	OF		
						60% SUBMISSION - 09/28/15			152	
						DISCIPLINE: ELECTRICAL		SHEET NAME: W0-ELE-SITE-SCH-503		